

Expertise

Protocol number: 46346799
Order No. / Reference: 26671414
Inspection date: 3 Jul 2026

Manufacturer: Volkswagen

Model: Tiguan Allspace 2.0 TDI SCR 4Motion DSG R-Line

VIN: WVGZZZ5NZNM079938



Vehicle details

Manufacturer / Type / Model / Equipment

Volkswagen Tiguan Allspace 2.0 TDI SCR 4Motion DSG R-Line

Vehicle Identification number WVGZZZ5NZNM079938

Mileage (Read) 99,450 km

First registration 3 Jun 2022

Number of holders 1

Power / Engine displacement 147 kw / 1,968 ccm

Fuel type / Cylinder Diesel / 4

Gearbox / Number of gears Automatic / 7

Type of drive All-wheel drive

Type of vehicle Van

Colour / colour code Deep Black Perleffekt

Doors / Seats 5 / 7

Upholstery type Cloth / leather combination

Colour of upholstery Grey-Black

readiness to drive Roadworthy



Vehicle details			
Maintenance booklet / proof	digital proof / complete	Next maintenance in	27,000 km
Last service on / at	05/2026 at 96,439 km		
Key is / should be	2 / 2	FZG documents	ZB#2 (B) was available (copy), ZB#1 (S) was not available.
		Letter No.	GJ078904
Previous damage / Accident	None detectable	Repainting	None detectable
Inspection conditions	sufficient	Lifting equipment / pit	yes
Test drive	Not performed	Engine function test	Performed
readiness to drive	Roadworthy		
Manufacturer key number/ type code number	0603 / CLE 02416		
Emission standard	EURO6;WLTP;AP;PI/CI; M, N1 I	fine dust sticker	
Permitted total weight	2,380 kg	Empty weight	

Tyres

Mounted tyres				
#	Tyre size	Type of tyre	Manufacturer	Tread depth
1)	255/45 R19 100V	Summer tyres (with run-flat tyres) on Light alloy	Pirelli	4mm / 4mm
2)	255/45 R19 100V	Summer tyres (with run-flat tyres) on Light alloy	Pirelli	5mm / 5mm

Additional tyres				
#	Tyre size	Type of tyre	Manufacturer	Tread depth
1)	235/55 R18 104H	Winter tyres on Light alloy	Pirelli	5mm / 5mm
2)	235/55 R18 104H	Winter tyres on Light alloy	Pirelli	6mm / 5mm

Replacement				
Typ	Tyre size	Type of tyre	Manufacturer	Tread depth
	Tirefit	Expiration date 09/2029		

Legend: Tread depth information for the left tire is listed first, for the right tire it is listed second on the axle in the direction of travel.

TÜV SÜD Auto Partner GmbH
Wiesenring 2
04159 Leipzig

Inspection location
Hartmann Fleet Professionals GmbH
Leerenstraße 25
29683 Bad Fallingbommel



Equipment



Standard equipment

- Storage compartments in the overhead console
- Airbag, head airbag system including front side airbags (for front and rear passengers)
- Airbag: Side airbags for the outer seats of the 2nd row.
- App-Connect including App-Connect Wireless for Apple CarPlay and Android Auto
- Electrically adjustable and heated exterior mirrors
- Hill descent control
- Chrome applications on mirror adjustment switches, window regulator switches, door pull handles (interior door operation in matte chrome)
- Diesel particulate filter
- Display: Digital Cockpit Pro, multicolor, various selectable info profiles
- Front door sill trims in aluminum, with "R-Line" logo
- Electronic stability program with counter-steering support (including ABS, ASR, EDS, MSR and trailer stabilization)
- Driving assistant "Travel Assist" and lane keeping assistant "Lane Assist"
- Automatic headlight control, with daytime running lights ("Leaving home" function and manual "Coming home" function)
- Driving profile selection (possibility to set different vehicle settings: Comfort, Normal, Sport, Eco, Individual - adaptable vehicle systems include: engine, adaptive chassis control DCC, DSG, steering, start-stop system, cornering lights and "Dynamic Light Assist", automatic distance control ACC, air conditioning)
- Luggage compartment floor height adjustable in 2 stages
- Transmission: 7-speed DSG
- Rear window heated
- Rear window wiper with intermittent function
- Interior mirror automatically dimming
- LED license plate lighting
- Air conditioning "Air Care Climatronic" (3-zone temperature control - allergen filter - rear controls)
- LED matrix headlights - IQ.LIGHT (Dynamic Light Assist high beam control for LED matrix headlights - Dynamic headlight range control with dynamic cornering lights - LED taillights, dark red - Bad weather light and cornering light - IQ.LIGHT - LED matrix headlights with LED daytime running lights, cornering lights and dynamic turn signals)
- Illuminated makeup mirrors in the sun visors
- Fatigue detection
- Emergency braking assistant "Front Assist" (detects critical distance situations and helps to shorten the stopping distance - warns the driver visually and audibly in dangerous situations as well as with a preventive brake jolt)
- Stainless steel pedals
- Proactive occupant protection system in conjunction with "Front Assist"
- Radio accessories: Digital radio reception DAB+
- Tire pressure monitoring system
- Airbag for driver and front passenger including knee airbag on the driver's side (passenger airbag deactivation - knee airbag on driver's side)
- Permanent 4MOTION all-wheel drive
- Adaptive Cruise Control (ACC) "stop & go" with speed limiter
- Exterior mirror housings painted silver
- third brake light
- Chrome trim on the side windows
- Silver anodized roof rails
- Decorative inlays "Carbon Grey" (for instrument panel and front door panels)
- Parking aid (acoustic warning signals for obstacles in the front and rear area)
- Electronic parking brake including Auto Hold function (Volkswagen's Auto Hold function is an extension of the electronic parking brake. The Auto Hold function prevents the vehicle from rolling away unintentionally when stationary or starting off, without the driver having to constantly apply the brakes. In this way, Auto Hold offers maximum driving comfort. - If the ABS wheel speed sensors detect rolling, the braking torque is automatically increased until the vehicle comes to a complete stop.)
- Electric windows front and rear
- Windscreen made of laminated safety glass, heat and sound insulating
- Pedestrian detection
- Luggage compartment lighting (additional, removable and usable as a flashlight)
- Tailgate with electric opening and closing, adjustable opening angle
- Rear spoiler in R-style
- ISOFIX mounting points, also for i-Size child seats (device for attaching 2 child seats to the rear seats)
- Rear headrests (3)
- Front headrests (safety-optimized - adjustable lengthwise and height)
- LED headlights with bad weather light and cornering light
- Steering wheel: Multifunction sports steering wheel in leather, heated, with paddle shifters
- Reading lights: 2 front and 2 rear
- Light in the front footwell
- front center armrest
- Non-smoking version (storage compartment and 12V socket at the front)
- Emergency call service (no registration required, service is activated upon delivery)
- Package: Winter (front windshield washer nozzles automatically heated - front seats heated)
- Upholstery: Fabric inner side panels in "ArtVelours"
- Radio
- Radio accessories: 8 speakers
- Rain sensor



- Wheels: Alloy (4) "Valencia" 8.5 J x 19, Volkswagen R (tires 255/45 R 19)
- Drawers under the front seats
- Seat belts: Three-point automatic seat belts at the front with height adjustment and belt tensioner (3 three-point automatic seat belts at the rear including belt tensioner for the outer rear seats - warning tone and light for unfastened seat belts at the front and rear)
- Seats: Heated front seats
- Seats: Front seats with height adjustment
- Start-stop system with brake energy recuperation
- Power outlet: 2 USB-C ports on the front
- Bumpers in body color, in "R-Line" styling (wheel arch extensions in black)
- First aid kit, warning triangle and high-visibility vest
- Prepared for later activation: Navigation function "Discover Media" incl. "Streaming & Internet"
- Central locking without safe locking, with remote control and 2 remote keys

Extra equipment

- Electrically adjustable, folding and heated exterior mirrors (with passenger-side mirror lowering function)
- Package: Business Premium (DSG) (2 USB-C ports in the front, 1 USB-C charging port on the rear center console - Head-up display - Leather multifunction steering wheel, heated, with shift paddles - Automatically heated windshield washer nozzles in the front - Voice control - "Comfort" telephone interface with inductive charging function - Heated front seats)
- Park Assist system including parking aid
- Radio accessories: "Harman Kardon" sound system (8+1 speakers - 480 watts total power - digital 16-channel amplifier - subwoofer)
- Wheels: Tire Mobility Set (12-volt compressor and tire sealant)
- Seats: 2 individual seats in the 3rd row (2 seats in the 3rd row, including rear bench seat and backrest asymmetrically split and foldable, with center armrest - luggage compartment floor with storage compartment)

- Wheels: AirStop tires 255/45 R 19, optimized for low rolling resistance
- Gearshift knob in leather
- Electromechanical power steering (speed-dependent control)
- Seats: Front passenger seat backrest folds down completely
- Seats: Lumbar support in the front
- Seats: Top comfort seats in the front (passenger seat backrest folds down completely - drawers under the front seats)
- 12-volt power outlet (on the rear center console and in the luggage compartment)
- Telephone interface
- Textile floor mats front and rear
- Prepared for "We Connect" and "We Connect Plus"
- Electronic immobilizer
- Green thermal insulation glazing, sides and rear

- Paint finish: Pearl effect
- Navigation system "Discover Pro" incl. "Streaming & Internet" (8 speakers - App-Connect incl. App-Connect Wireless for Apple CarPlay and Android Auto - Digital radio reception DAB+ - Navigation system "Discover Pro" incl. "Streaming & Internet" - Radio - Voice control - Traffic sign recognition)
- Package: Design package "Black Style" (4 "Valencia" 8.5 J x 19 alloy wheels in black, Volkswagen R, Airstop tires 255/45 R 19, optimized for rolling resistance - exterior mirror housings in black - rear side windows and rear window tinted, approx. 90% light-absorbing - bumpers in body color, in "R-Line" styling - trim strips in black)
- Wheels: Winter wheels (4) (additional) "Sebring" 7J x 18 (painted in Sterling Silver - winter tires 235/55 R 18 H - on-board tools and jack)
- Support bars
- Surround view "Area View" (incl. reversing camera "Rear View")

Brief expert findings

Documents submitted	At the time of the inspection, the vehicle registration certificate Part 2 (title) was available, but the vehicle registration certificate Part 1 (document) was not. (Copy)
VIN comparison	The vehicle identification number (VIN) was read from the vehicle and its conformity with the submitted documents was confirmed by the undersigned during the inspection.
Inspection	The inspection conditions were sufficient for the assessment of the vehicle. Lifting equipment and/or a pit were available for examining the vehicle.
Test drive	No test drive/shunting maneuver was carried out during the inspection of the vehicle.
Engine function test	An engine test run was performed.
readiness to drive	The vehicle was roadworthy at the time of inspection.



Value reducing factors

No.	Component group	Description
1	Misc.	Inspection / maintenance (1. , 2. und 3. Wartung überzogen) - No deduction
2	Trim / covers	Floor mats (VL) - Holes - Replace
3	Side panel - rear right side	Wheel well extension - Scratch(es) - Loss in value
4	Seat - rear	Backrest cover - 2nd row (Griffband) - Missing - Replace
5	Seat - rear	Headrest 1st row (Mitte) - Scratch(es) - Loss in value
6	Side panel - rear left side	Sill - Scratch(es) - Smart repair
7	Door - rear right side	Door (Zierleiste unten) - Scratch(es) - Paint
8	Body	Body (Harz) - Soiled - Conditioning
9	Drive train	Drive train (Hardyscheibe) - Porous / cracked - Replace
10	Side panel - rear right side	Side panel - Scratch(es) - Paint
11	Boot lid / rear door	Boot lid - Scratch(es) - Paint
12	Rear bumper	Rear bumper - Scratch(es) - Paint
13	Vehicle glazing	Rear window - Scratch(es) - Replace
14	Door - rear left side	Door - Deformed - Repair and paint
15	Seat - rear	Backrest cover - Broken / torn - Replace
16	Headlight	Headlight - left side - Scratch(es) - Replace

Wear and tear

No.	Component group	Description
1	Body	Underbody panelling (Dämmwolle) - No deduction
2	Vehicle glazing	Windscreen - Stone chips - No deduction

The vehicle shows signs of wear and tear commensurate with its age and use.

Missing parts

Description

Documents - Service book (Digitaler Ausdruck)

Order/Scope of Order

An order was placed to prepare a sales report for the described vehicle. This report includes the following:

- Description of key vehicle information
- Documentation of equipment features
(*Delivery by third-party service providers*)
- Documentation of damage, defects, missing parts
- Documentation of prior damage, unrepaired prior damage, repainting
- A brief visual or functional inspection of the equipment details, if possible.
(*Functional testing of driver assistance systems is not included in the scope of services!*)
- a photographic documentation of the vehicle



Basis for the order

This product is based on the guidelines for vehicle returns and valuations published by Alphabet Fleet GmbH. The expert makes the specific findings in each individual case objectively, within the framework of the prescribed standards, based on their own expertise.

The vehicle inspection takes place in a fully assembled, unassembled state.

Damage or defects that can only be detected during disassembly/diagnostic work or through further investigation remain within the realm of prognostic risk. An increased risk exists due to concealed defects caused by fraudulent misrepresentation and which were not identifiable by the expert.

Damage or defects resulting from normal use or wear and tear of the vehicle will be accepted in accordance with the applicable standard.

There was no explicit identification or monetary consideration of the expected features within the product.

Features which, in their nature and extent, slightly exceed normal use but do not constitute unacceptable damage, will be documented and indicated as signs of wear, if applicable.

Damage or defects that, according to the applicable standard, can no longer be attributed to normal use or wear and tear are listed under "Value Reducing Factors" in the product description.

Depending on the product specification, a monetary ID can be provided. If this takes place, the costs can be 100% d or pro rata depending on the vehicle's age and mileage.

Previous damages

No apparent prior damage that had been repaired could be found on the vehicle.



Figure 1: Diagonal front (left)



Figure 2: Diagonal front (right)



Figure 3: Diagonal rear (left)



Figure 4: Diagonal rear (right)



Figure 5: Interior - front

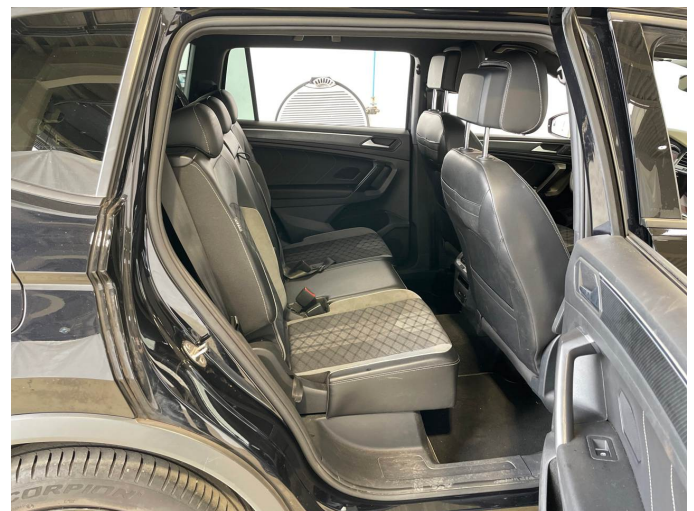

Figure 6: Interior - rear



Figure 7: Instrument cluster



Figure 8: Instrument panel



Figure 9: Interior 360° view



Figure 10: Cargo area

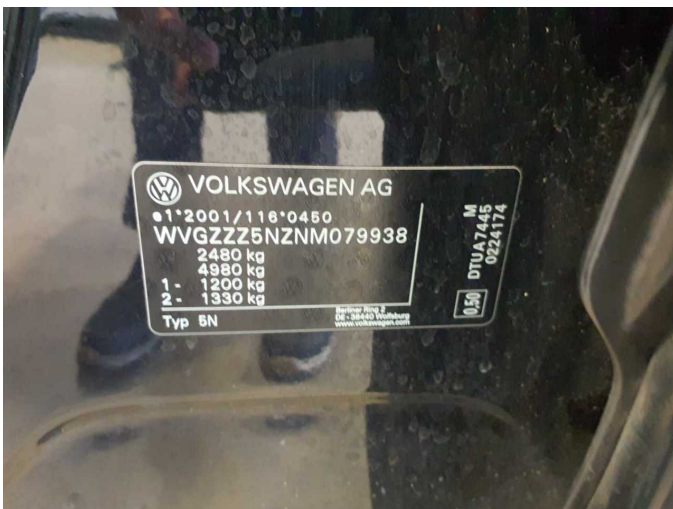

Figure 11: VIN



Figure 12: Mounted tyres



Figure 13: Documents



Figure 14: Additional tyres



Figure 15: Navigation



Figure 16: Misc.

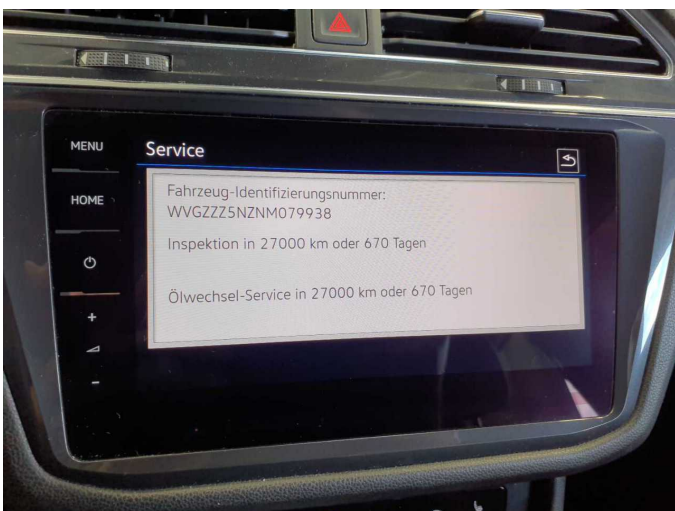

Figure 17: Misc.



Figure 18: Misc.



Figure 19: Misc.



Figure 20: Misc.

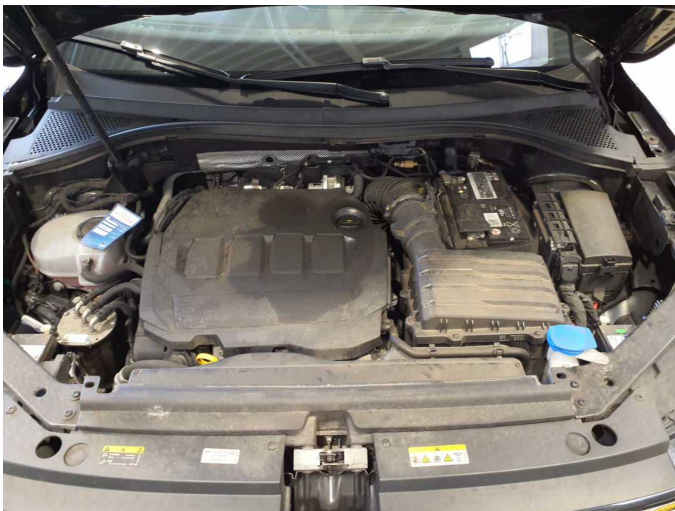

Figure 21: Misc.

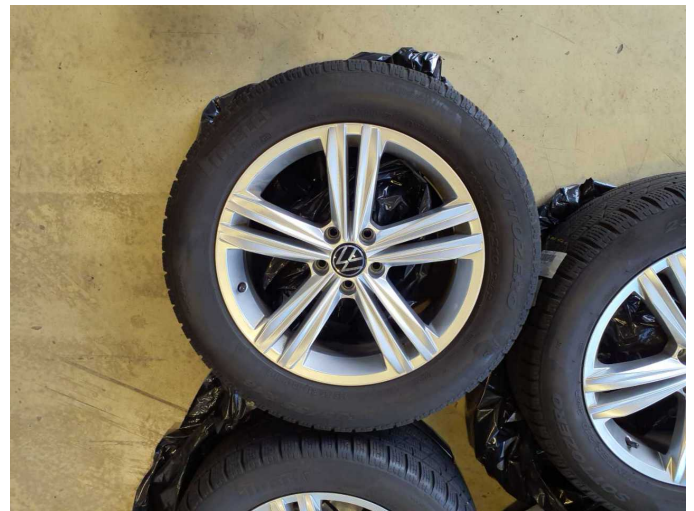

Figure 22: Misc.



Figure 23: Misc.



Figure 24: Misc.



Figure 25: Misc.



Figure 26: Misc.



Figure 27: Misc.



Figure 28: Misc.



Damage 2: Trim / covers: Floor mats (VL) - Holes - Replace



Damage 2: Trim / covers: Floor mats (VL) - Holes - Replace



Damage 3: Side panel - rear right side: Wheel well extension - Scratch(es) - Loss in value



Damage 3: Side panel - rear right side: Wheel well extension - Scratch(es) - Loss in value

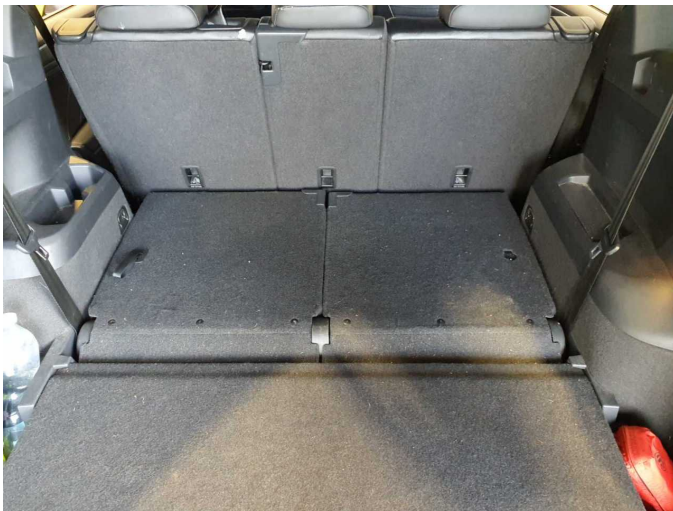

Damage 4: Seat - rear: Backrest cover - 2nd row (Griffband) - Missing - Replace



Damage 4: Seat - rear: Backrest cover - 2nd row (Griffband) - Missing - Replace



Damage 5: Seat - rear: Headrest 1st row (Mitte) - Scratch(es) - Loss in value



Damage 5: Seat - rear: Headrest 1st row (Mitte) - Scratch(es) - Loss in value



Damage 6: Side panel - rear left side: Sill - Scratch(es) - Smart repair



Damage 6: Side panel - rear left side: Sill - Scratch(es) - Smart repair



Damage 7: Door - rear right side: Door (Zierleiste unten) - Scratch(es) - Paint

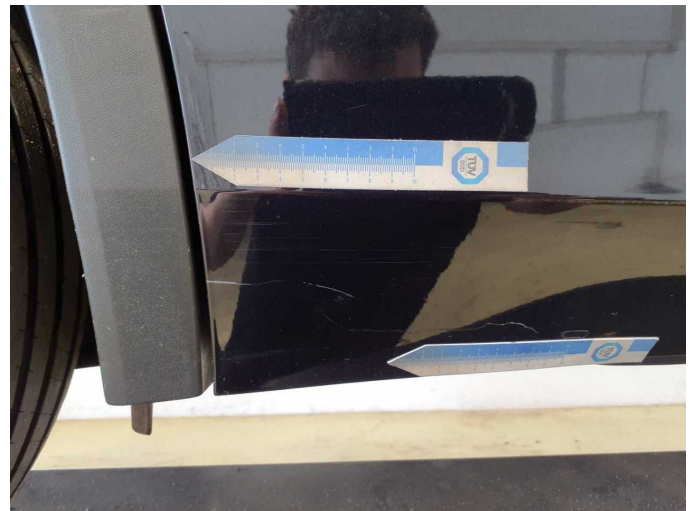

Damage 7: Door - rear right side: Door (Zierleiste unten) - Scratch(es) - Paint



Damage 7: Door - rear right side: Door (Zierleiste unten) - Scratch(es) - Paint



Damage 7: Door - rear right side: Door (Zierleiste unten) - Scratch(es) - Paint



Damage 8: Body: Body (Harz) - Soiled - Conditioning



Damage 8: Body: Body (Harz) - Soiled - Conditioning

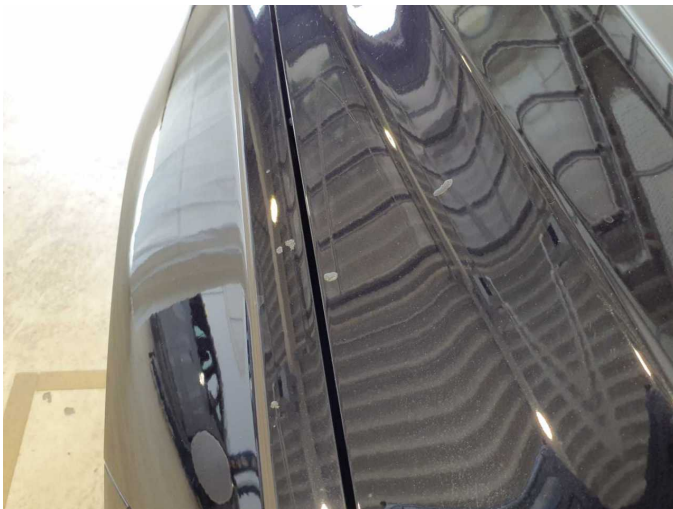

Damage 8: Body: Body (Harz) - Soiled - Conditioning

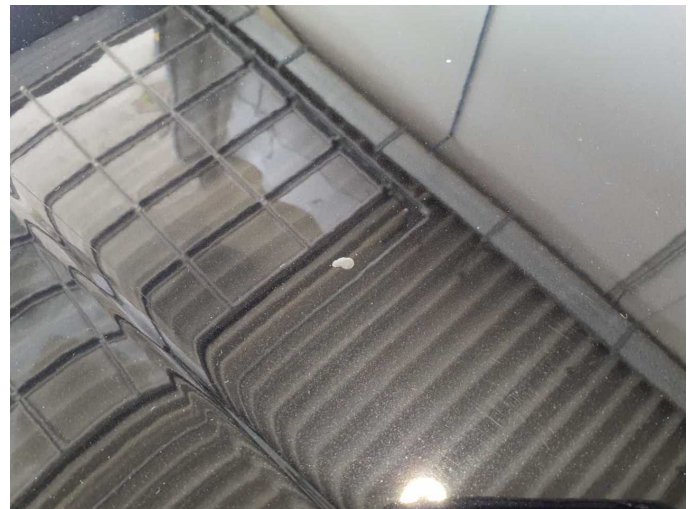

Damage 8: Body: Body (Harz) - Soiled - Conditioning



Damage 9: Drive train: Drive train (Hardyscheibe) - Porous / cracked - Replace



Damage 9: Drive train: Drive train (Hardyscheibe) - Porous / cracked - Replace



Damage 9: Drive train: Drive train (Hardyscheibe) - Porous / cracked - Replace



Damage 9: Drive train: Drive train (Hardyscheibe) - Porous / cracked - Replace



Damage 10: Side panel - rear right side: Side panel - Scratch(es) - Paint



Damage 10: Side panel - rear right side: Side panel - Scratch(es) - Paint

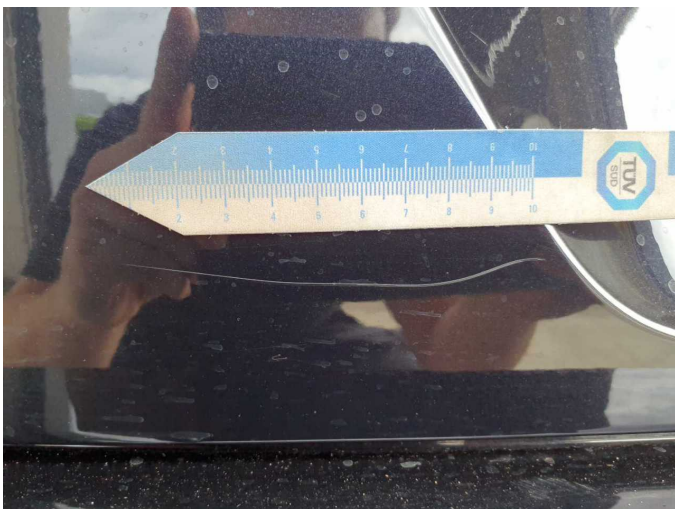

Damage 11: Boot lid / rear door: Boot lid - Scratch(es) - Paint

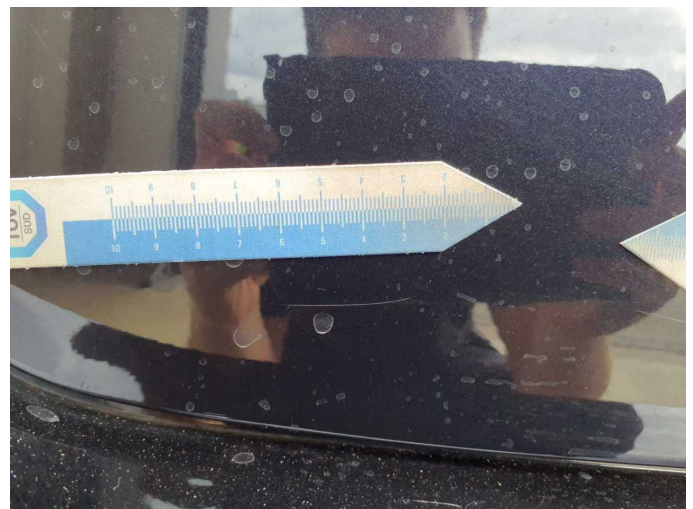

Damage 11: Boot lid / rear door: Boot lid - Scratch(es) - Paint



Damage 11: Boot lid / rear door: Boot lid - Scratch(es) - Paint

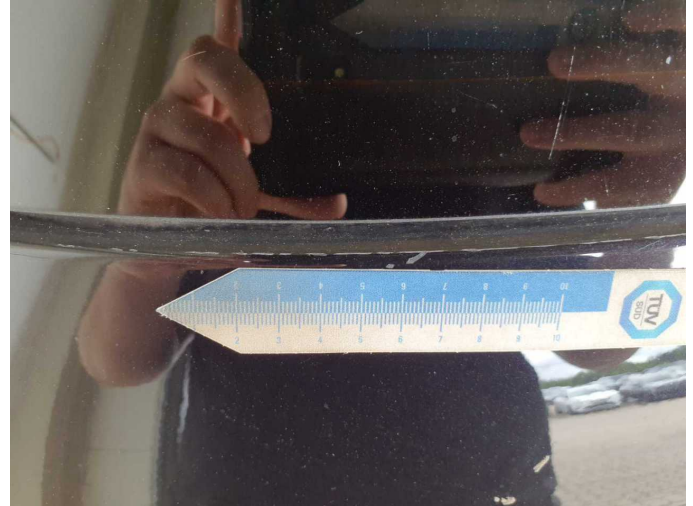

Damage 11: Boot lid / rear door: Boot lid - Scratch(es) - Paint



Damage 12: Rear bumper: Rear bumper - Scratch(es) - Paint



Damage 12: Rear bumper: Rear bumper - Scratch(es) - Paint

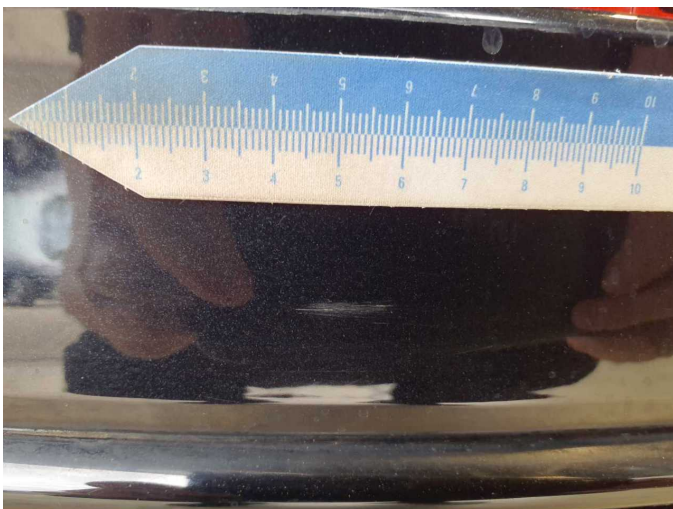

Damage 12: Rear bumper: Rear bumper - Scratch(es) - Paint

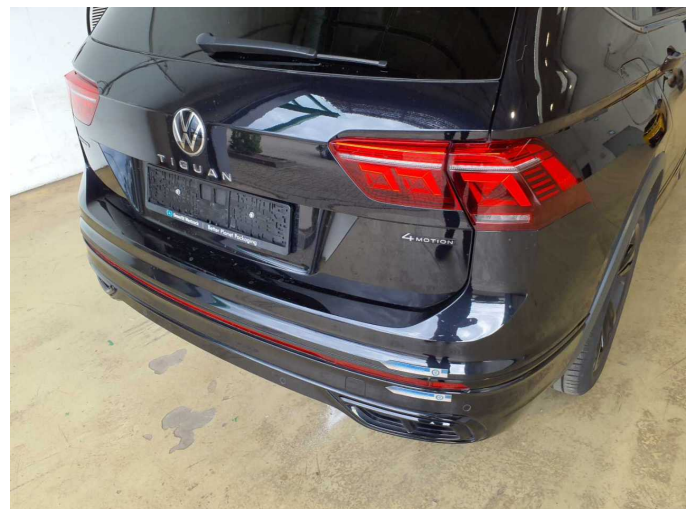

Damage 12: Rear bumper: Rear bumper - Scratch(es) - Paint



Damage 12: Rear bumper: Rear bumper - Scratch(es) - Paint

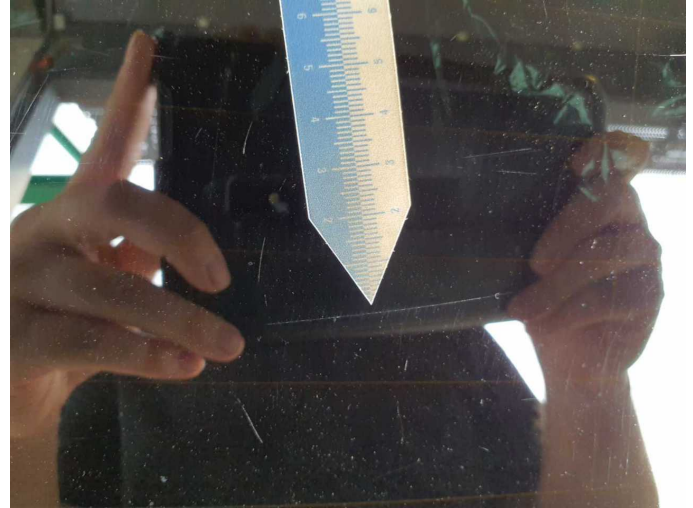

Damage 13: Vehicle glazing: Rear window - Scratch(es) - Replace

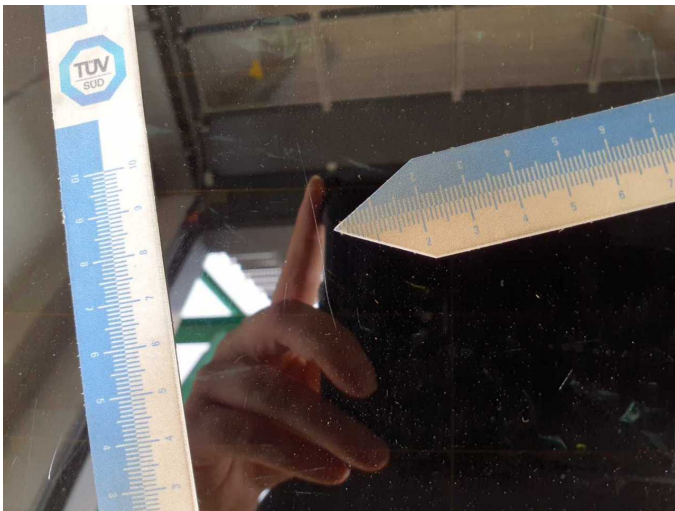

Damage 13: Vehicle glazing: Rear window - Scratch(es) - Replace

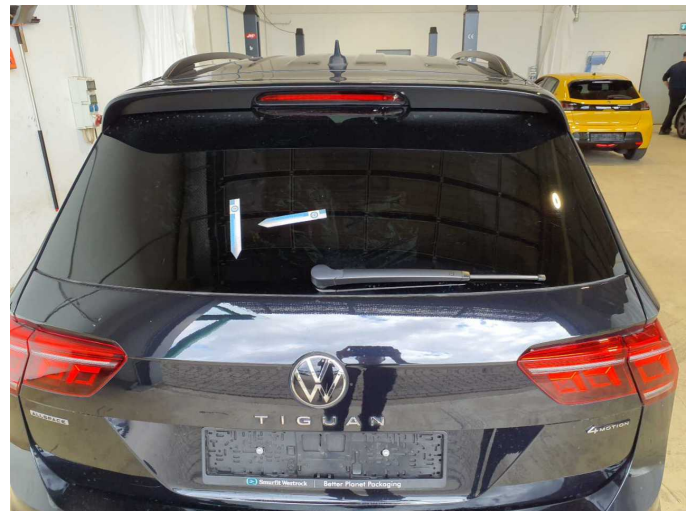

Damage 13: Vehicle glazing: Rear window - Scratch(es) - Replace

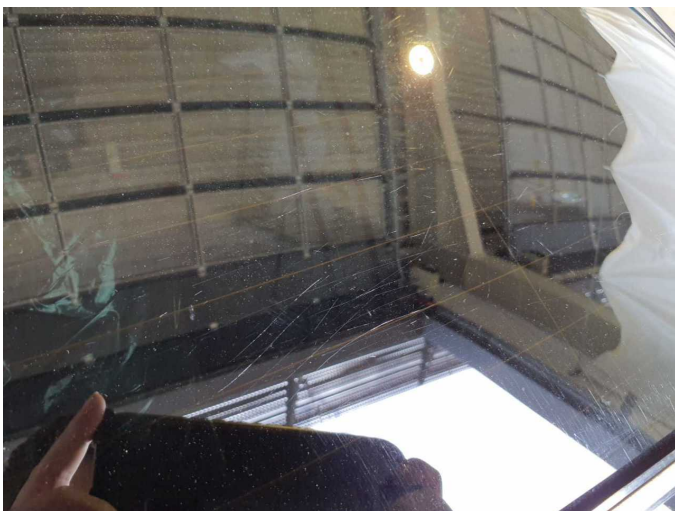

Damage 13: Vehicle glazing: Rear window - Scratch(es) - Replace

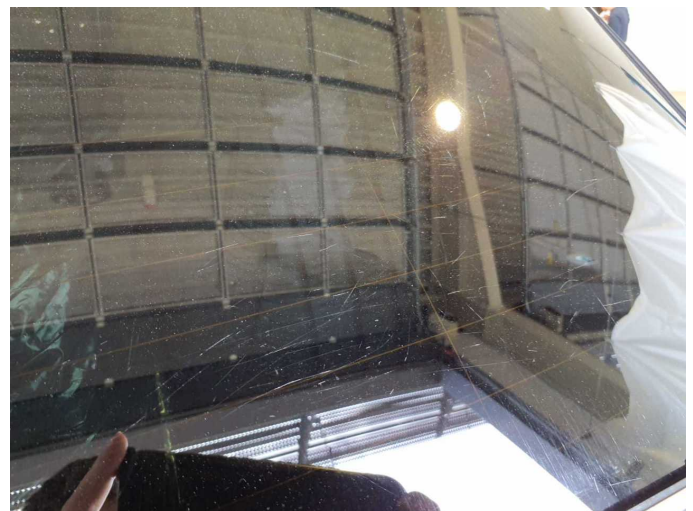

Damage 13: Vehicle glazing: Rear window - Scratch(es) - Replace



Damage 13: Vehicle glazing: Rear window - Scratch(es) - Replace



Damage 14: Door - rear left side: Door - Deformed - Repair and paint



Damage 14: Door - rear left side: Door - Deformed - Repair and paint

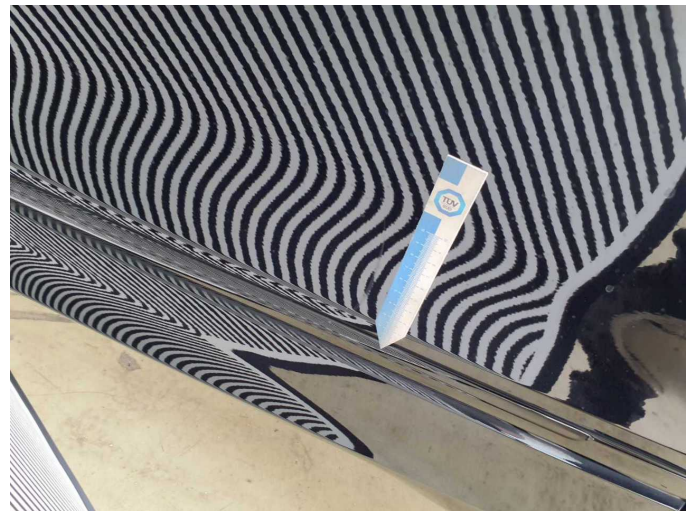

Damage 14: Door - rear left side: Door - Deformed - Repair and paint

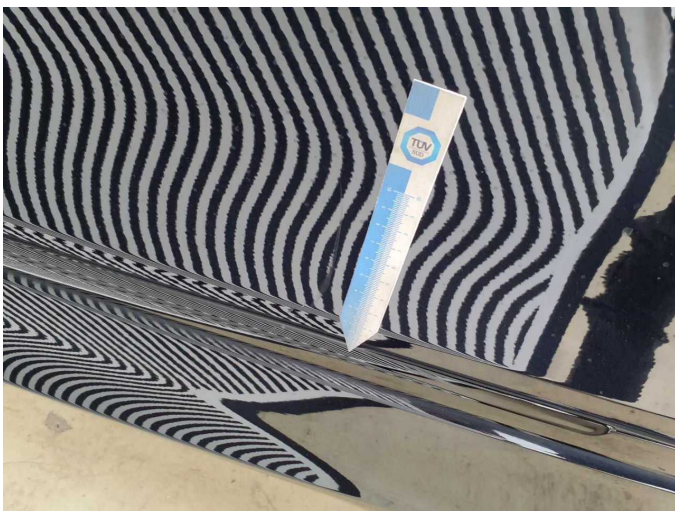

Damage 14: Door - rear left side: Door - Deformed - Repair and paint

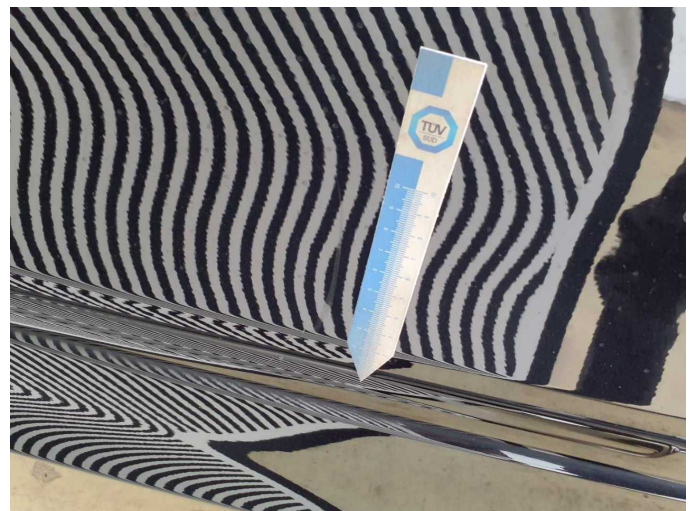

Damage 14: Door - rear left side: Door - Deformed - Repair and paint



Damage 15: Seat - rear: Backrest cover - Broken / torn - Replace



Damage 15: Seat - rear: Backrest cover - Broken / torn - Replace



Damage 16: Headlight: Headlight - left side - Scratch(es) - Replace



Damage 16: Headlight: Headlight - left side - Scratch(es) - Replace