

Tesla Model 3 '18 BEV

Vehicle information

Make:	Tesla	License:	
Gearbox:	Automatic	Body color:	
Model:	Model 3 '18 BEV	VIN:	LRW3E7FA7MC409105
Fuel type:	Electric	Power:	211 kW
Version:	Model 3 50KWh 4WD Stand.Range+	First registration	28/12/2021
Mileage:	118177 km	N° of doors:	

Damage summary

Front	①
Left	②
Rear	②
Right	①

Commercial pictures

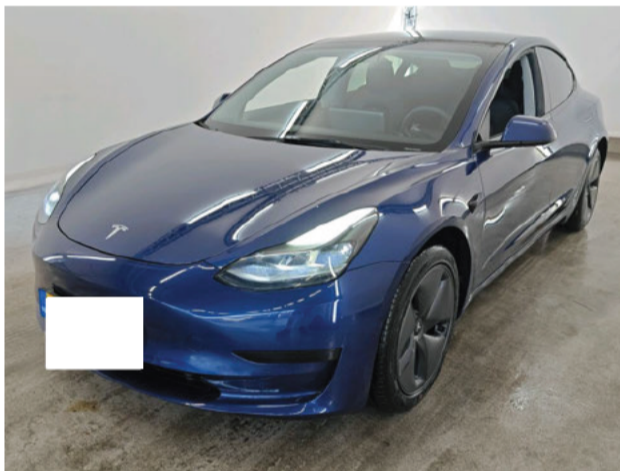

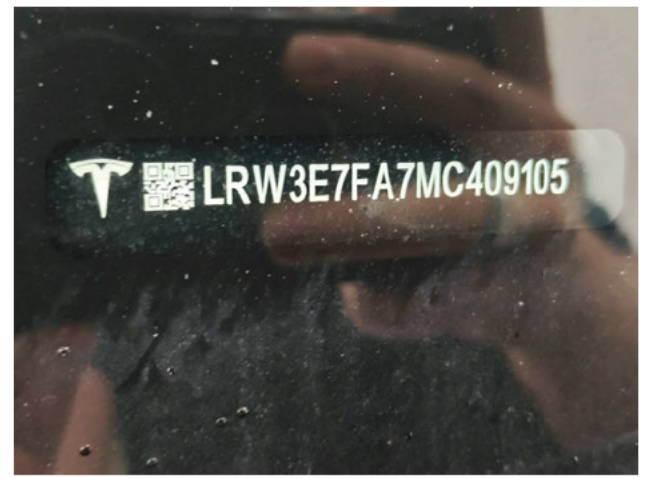
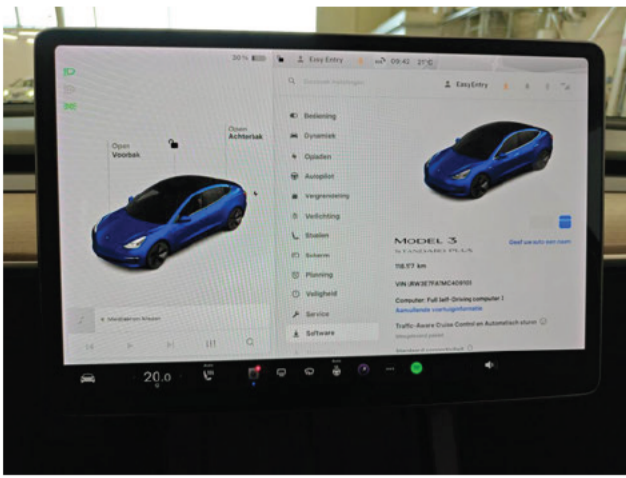

Batterijcertificaat
Datum van diagnose: 18/06/2026

90,6%
Status van de gezondheid (SOH)*

Tesla Model 3
VIN : LRW3E7FA7MC409105
Kilometerstand : 118.177 km

*SOH berekend op basis van fabrieksgegevens, informatie om rekening mee te houden voor de fabrieksgarantie

Meer weten over: www.get-moba.com

CARA



Options according to the inspector

Central consol F	Yes GPS	Yes Headlights Xenon/LED/Laser	Yes
Panoramic roof	Yes Radio multimedia	Yes	

Damages

Alloy rim FL

Scratch(es)

Repair and paint (complete)

Left



Alloy rim FR

Scratch(es)

Repair and paint (complete)

Right



Bonnet

Stone chip(s)

Repair and paint (complete)

Front

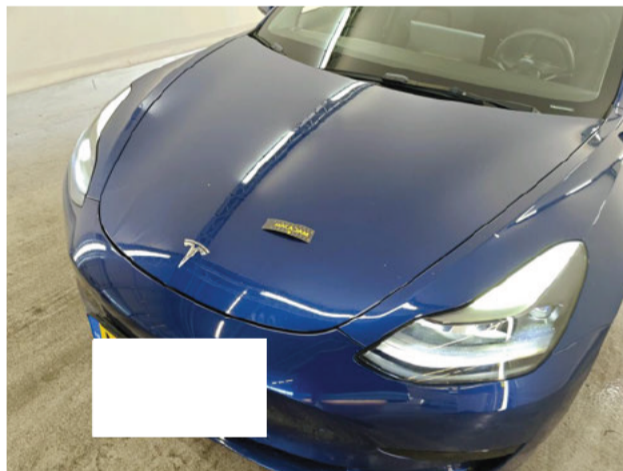

Bumper R

Scratch(es)

Repair and paint (complete)

Rear

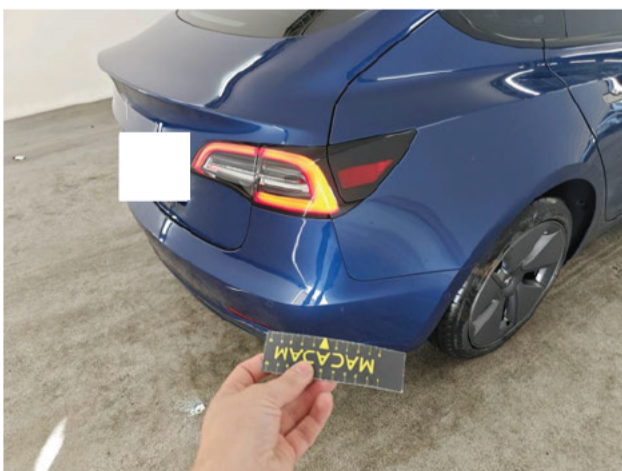

Door RL

Dent(s) and scratch(es)
 Repair and paint (complete)
 Left

**Tailgate / Boot**

Scratch(es)
 Repair and paint (complete)
 Rear

**Tyres****Front Left**

Summer
 235/45/18/98/Y
 Goodyear
 6.9 mm

Front Right

Summer
 235/45/18/98/Y
 Goodyear
 7.1 mm

Rear Left

Summer
 235/45/18/98/Y
 Goodyear
 5.8 mm

Rear Right

Summer
 235/45/18/98/Y
 Goodyear
 6.0 mm

Checks

Certificate of Conformity	No CO2 Emission	0
Digital maintenance	Yes GPS storage	Yes
GPS storage	HD Luggage cover	N/A
Number head rests	5 Number of charging cables (normal)	1
Number of charging cables (rapid charge)	1 Number of keys total	2
Service book	N/A User's manual	Yes

Information on the content and the scope of the inspection report:

- The assessment is based on the sales standards specified by the customer.
- Acceptable usage damages according to the sales standards are not always documented in this status report.
- The specified repair methods and/or resulting repair times have been determined, taking into account modern industrial repair methods.
- The purchasing dealer should assess individual repair costs.
- The inspection was carried out in a non disassembly condition. Macadam cannot be held responsible for any missing information. For further information, please contact the seller.