

Expertise

Protocol number: 46161554
Order No. / Reference: 26554985
Inspection date: 23 Jun 2026

Manufacturer: Volkswagen

Model: ID.4 Performance Upgrade Pro

VIN: WVGZZZE2ZNP062795



Vehicle details

Manufacturer / Type / Model / Equipment

Volkswagen ID.4 Performance Upgrade Pro

Vehicle Identification number WVGZZZE2ZNP062795

Mileage (Read) 28,692 km

First registration 26 Aug 2022

Number of holders 1

Power / Engine displacement 70 kw /

Fuel type / Cylinder Electric / 1

Gearbox / Number of gears Direct drive / 1

Type of drive Rear drive

Type of vehicle Station wagon

Colour / colour code Black (041)

Doors / Seats 5 / 5

Upholstery type Alcantara / Leather

Colour of upholstery Grey-Anthracite



Vehicle details

Maintenance booklet / proof	digital proof / complete	Next maintenance in	78 Tag(e)
Last service on / at	09/2024 at 13,272		
Key is / should be	2 / 2	FZG documents	ZB#2 (B) was available (copy), ZB#1 (S) was not available.
		Letter No.	GM682090
Previous damage / Accident	Detectable	Repainting	None detectable
Inspection conditions	sufficient	Lifting equipment / pit	No
Test drive	Not performed	Engine function test	Performed
Manufacturer key number/ type code number	0603 / CLQ 00093		
Emission standard	2017/1151;WLTP;reine Elektrofz	fine dust sticker	
Permitted total weight	2,660 kg	Empty weight	

Tyres

Mounted tyres

#	Tyre size	Type of tyre	Manufacturer	Tread depth
1)	235/55 R19 101T	Summer tires (with run-flat tires) on Light alloy	Hankook	5mm / 5mm
2)	235/55 R19 101T	Summer tires (with run-flat tires) on Light alloy	Hankook	5mm / 5mm

Legend: Tread depth information for the left tire is listed first, for the right tire it is listed second on the axle in the direction of travel.



Equipment

Standard equipment

- 2 USB-C ports on the front (charging power up to 45 W)
- Airbag for driver and front passenger, with front passenger airbag deactivation
- Ambient lighting, 10 colors
- Adaptive Cruise Control (ACC) "stop & go" including speed limiter
- Car2X
- e-Sound (artificially generated engine noise to inform other road users about the approach of the e-vehicle)
- Parking aid (warning signals for obstacles in the front and rear area)
- Driving profile selection
- Back window, heater
- Interior mirror automatically dimming
- "Climatronic" air conditioning system (active combination filter - stationary air conditioning)
- Front and rear headrests (5)
- Charging: 11 kW AC charging power (alternating current)
- LED headlights with automatic headlight control
- Steering wheel: Multifunction steering wheel with touch controls
- Emergency braking assistant "Front Assist" with pedestrian and cyclist detection
- Stainless steel pedals in a "Play/Pause" design
- Radio "Ready 2 Discover"
- Radio accessories: 6 + 1 speakers
- Tire pressure monitoring system
- LED taillights
- Keyless Start system (without safe locking)
- Seat belts: Three-point automatic seat belts at the front with height adjustment and belt tensioner (3 three-point automatic seat belts at the rear - warning tone and light for unfastened seat belts at the front and rear)
- Voice control
- Lane keeping assistant "Lane Assist"
- Telephone interface
- First aid kit, warning triangle and high-visibility vest
- Electronic immobilizer
- Central locking including remote control
- Turning brake function and evasive steering support
- Airbags: Front and rear head airbags, front side airbags, center airbag
- App-Connect Wireless for Apple CarPlay and Android Auto
- Electrically adjustable, folding and heated exterior mirrors
- third brake light
- black roof rails
- Black surround for the infotainment display and central controls
- ESP Electronic Stability Program (incl. ABS Anti-lock Braking System)
- Transmission: 1-speed automatic
- rear window wiper
- ISOFIX mounting points for child seats (mounting points for child seats on the outer rear seats and on the front passenger seat, i-Size compatible)
- Mode 3 Type 2 charging cable, 16 A
- Charging: Maximum DC charging power depends on the traction battery.
- Makeup mirrors in the sun visors
- Fatigue detection
- Emergency call service (no registration required, service is activated upon delivery)
- Upholstery: Seat center panels of the front seats and the outer rear seats in "Matrix" fabric
- Radio accessories: Digital radio reception DAB+
- Wheels: Steel wheels (4) 8 J x 19 (tires 235/55 R 19 front, tires 255/50 R 19 rear - wheel covers)
- Electromechanical power steering (speed-dependent control)
- Seats: Armrest for front seats
- Seats: Driver's seat height adjustable
- Seats: Rear bench seat undivided, backrest asymmetrically split and foldable
- Bumpers in body color
- Ambient lighting with logo projection
- Traffic sign recognition
- Green thermal insulation glazing, sides and rear



Extra equipment

- Exterior Style "Silver" (rear roof trim and roof pillars in silver - silver anodized roof rails)
- Paint finish: Metallic, different roof color
- Charging cable: Mains charging cable for household socket
- Package: Assistance package (Anti-theft alarm system with interior monitoring, backup horn and tow-away protection - Parking assistant "Park Assist Plus" incl. parking aid - Proactive occupant protection system in conjunction with "Front Assist" - Rear view camera - Keyless locking and starting system "Keyless Access", with safe locking - Illuminated door handle recesses)
- Textile floor mats front and rear
- Heat pump for range optimization
- Interior Style Platinum Grey with black steering wheel (30-color ambient lighting, leather multifunction steering wheel, heated, with touch controls, asymmetrically split folding rear seat backrest with pass-through and center armrest, 2 cup holders, seat center panels of the front seats and outer rear seats in "ArtVelours" microfleece, front seats with height adjustment)
- Package: Comfort package in conjunction with Interior Style or Interior Top Sport
- Wheels: Alloy wheels (4) "Hamar" 8 J x 19 in black, gloss-turned finish (4 alloy wheels "Hamar" 8 J x 19 in black, gloss-turned surface - tires 235/55 R 19 front and 255/50 R 19 rear - wheel locks with enhanced theft protection)

Brief expert findings

Documents submitted	At the time of the inspection, the vehicle registration certificate Part 2 (title) was available, but the vehicle registration certificate Part 1 (document) was not. (Copy)
VIN comparison	The vehicle identification number (VIN) was read from the vehicle and its conformity with the submitted documents was confirmed by the undersigned during the inspection.
Inspection	The inspection conditions were sufficient for the assessment of the vehicle. No lifting equipment or pit was available for inspecting the vehicle. Therefore, inspection of the vehicle's underside was only possible to a limited extent.
Test drive	No test drive/shunting maneuver was carried out during the inspection of the vehicle.
Engine function test	An engine test run was performed.

Value reducing factors

No.	Component group	Description
1	Bonnet	Bonnet - dent(s) - Smooth repair work
2	Side panel - rear right side	Side panel - Scratch(es) - Smart repair
3	Door - rear right side	Door - Dent / paintcoat damage - Smart repair
4	Door - front left side	Door edge - Scratch(es) - Smart repair
5	Body	Body - Glued / labelled - De-glue / neutralise
6	Door - front right side	Brightware - lower - Scratch(es) - Replace

Wear and tear

No.	Component group	Description
1	Vehicle glazing	Windscreen - Stone chips - No deduction
2	Front bumper	Front bumper - Stone chips - No deduction
3	Rear bumper	Rear bumper - Scratch(es) - No deduction

The vehicle shows signs of wear and tear commensurate with its age and use.

Previous damages

No.	Previous damage	Extent of damage (Net)
1	Side right, Underbody, Provided by user / customer	5.051,28 €



Order/Scope of Order

An order was placed to prepare a sales report for the described vehicle. This report includes the following:

- Description of key vehicle information
- Documentation of equipment features
(Delivery by third-party service providers)
- Documentation of damage, defects, missing parts
- Documentation of prior damage, unrepaired prior damage, repainting
- A brief visual or functional inspection of the equipment details, if possible.
(Functional testing of driver assistance systems is not included in the scope of services!)
- a photographic documentation of the vehicle

Basis for the order

This product is based on the guidelines for vehicle returns and valuations published by Alphabet Fleet GmbH. The expert makes the specific findings in each individual case objectively, within the framework of the prescribed standards, based on their own expertise.

The vehicle inspection takes place in a fully assembled, unassembled state.

Damage or defects that can only be detected during disassembly/diagnostic work or through further investigation remain within the realm of prognostic risk. An increased risk exists due to concealed defects caused by fraudulent misrepresentation and which were not identifiable by the expert.

Damage or defects resulting from normal use or wear and tear of the vehicle will be accepted in accordance with the applicable standard.

There was no explicit identification or monetary consideration of the expected features within the product.

Features which, in their nature and extent, slightly exceed normal use but do not constitute unacceptable damage, will be documented and indicated as signs of wear, if applicable.

Damage or defects that, according to the applicable standard, can no longer be attributed to normal use or wear and tear are listed under "Value Reducing Factors" in the product description.

Depending on the product specification, a monetary ID can be provided. If this takes place, the costs can be 100% or pro rata depending on the vehicle's age and mileage.

Previous damages

According to available information previous damages were repaired at the vehicle. Traces of repairs, which allow conclusions about the area of repair, were not recognizable during the inspection.



Figure 1: Diagonal front (left)



Figure 2: Diagonal front (right)



Figure 3: Diagonal rear (left)



Figure 4: Diagonal rear (right)



Figure 5: Interior - front



Figure 6: Interior - rear



Figure 7: Instrument cluster



Figure 8: Instrument panel



Figure 9: Interior 360° view



Figure 10: Cargo area

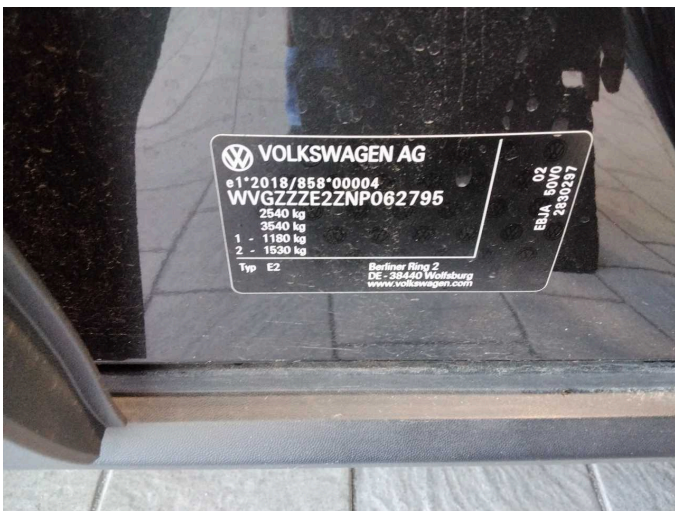

Figure 11: VIN



Figure 12: Mounted tyres

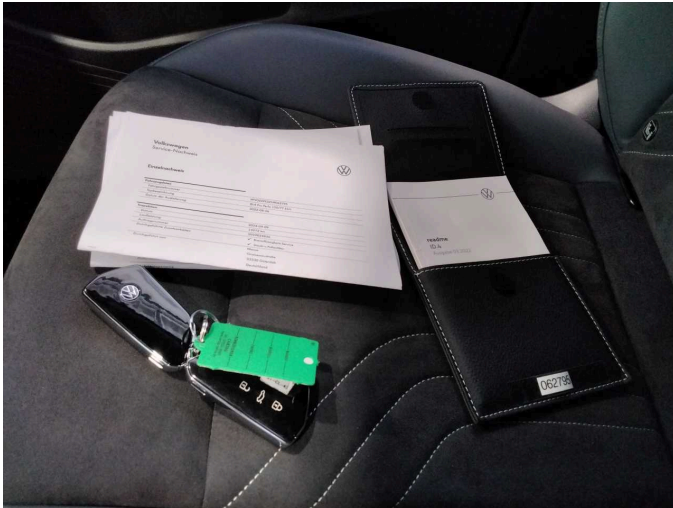

Figure 13: Documents

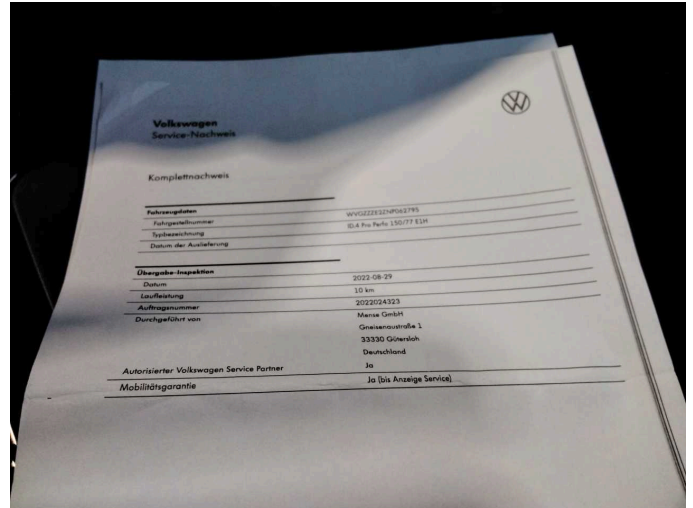

Figure 14: Documents

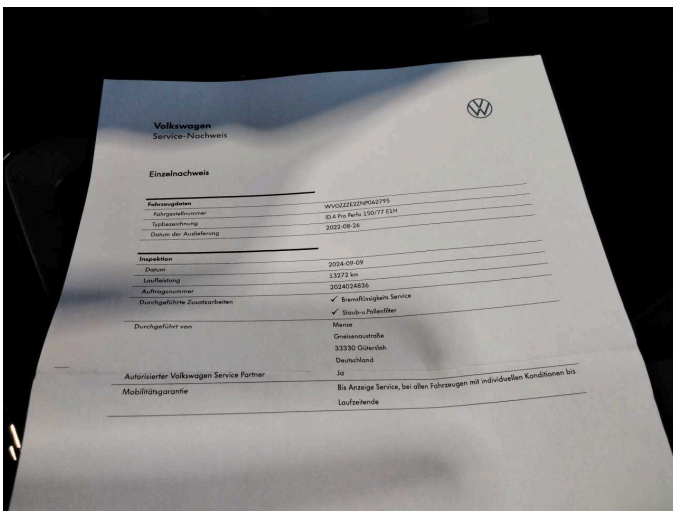

Figure 15: Documents



Figure 16: Navigation



Figure 17: Misc.



Figure 18: Misc.



Figure 19: Misc.



Figure 20: Misc.



Figure 21: Misc.



Figure 22: Misc.

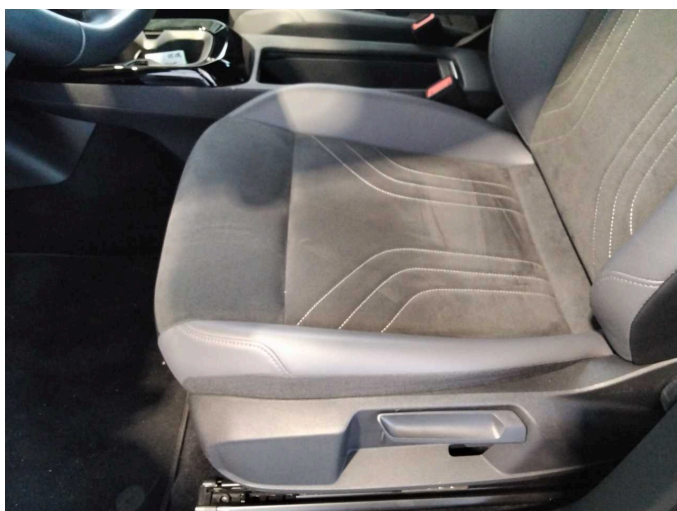

Figure 23: Misc.



Figure 24: Misc.



Figure 25: Misc.



Figure 26: Misc.

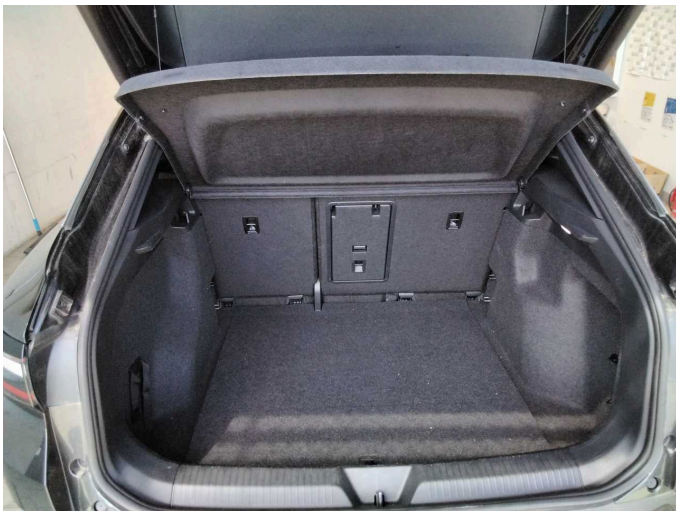

Figure 27: Misc.

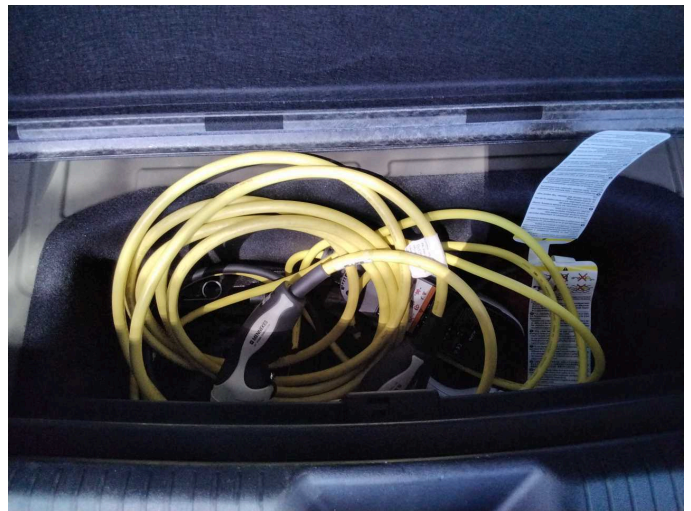
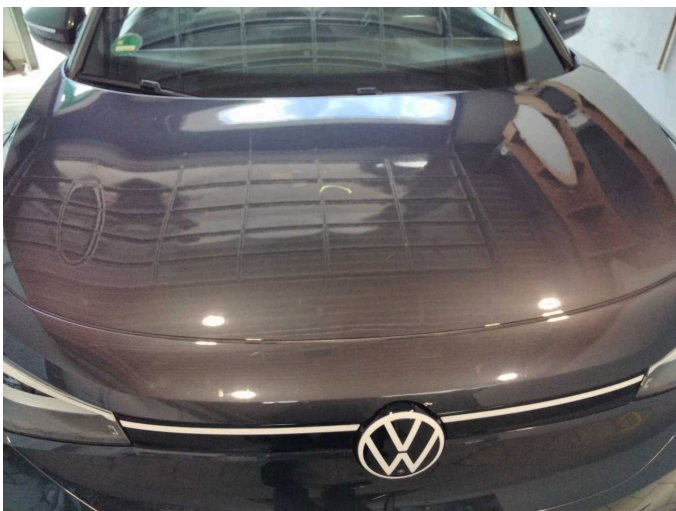

Figure 28: Misc.



Damage 1: Bonnet: Bonnet - dent(s) - Smooth repair work



Damage 1: Bonnet: Bonnet - dent(s) - Smooth repair work



Damage 2: Side panel - rear right side: Side panel - Scratch(es) - Smart repair



Damage 2: Side panel - rear right side: Side panel - Scratch(es) - Smart repair

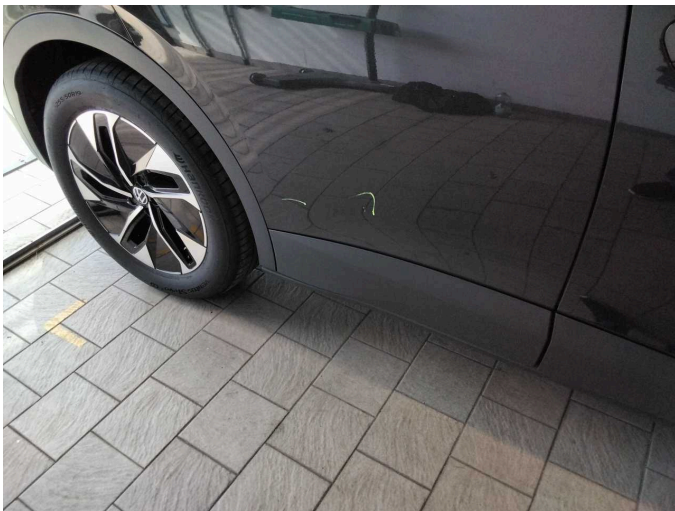

Damage 3: Door - rear right side: Door - Dent / paintcoat damage - Smart repair

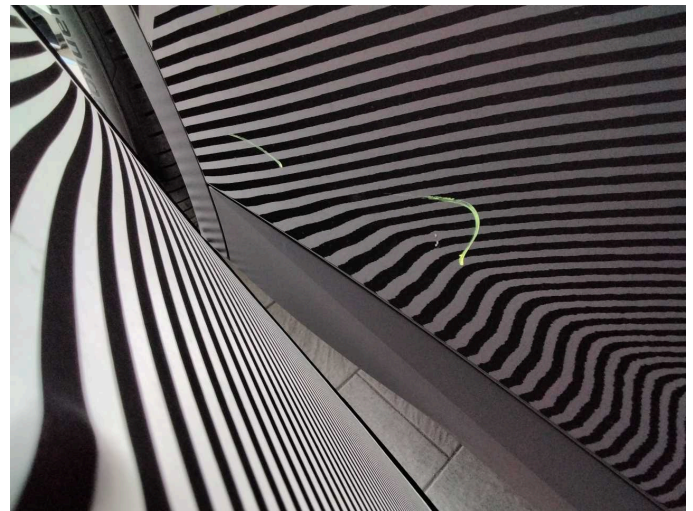

Damage 3: Door - rear right side: Door - Dent / paintcoat damage - Smart repair



Damage 3: Door - rear right side: Door - Dent / paintcoat damage - Smart repair



Damage 3: Door - rear right side: Door - Dent / paintcoat damage - Smart repair

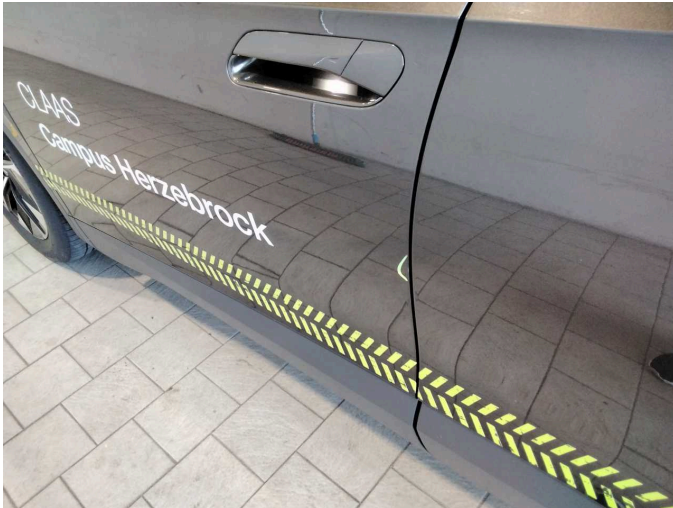

Damage 4: Door - front left side: Door edge - Scratch(es) - Smart repair



Damage 4: Door - front left side: Door edge - Scratch(es) - Smart repair

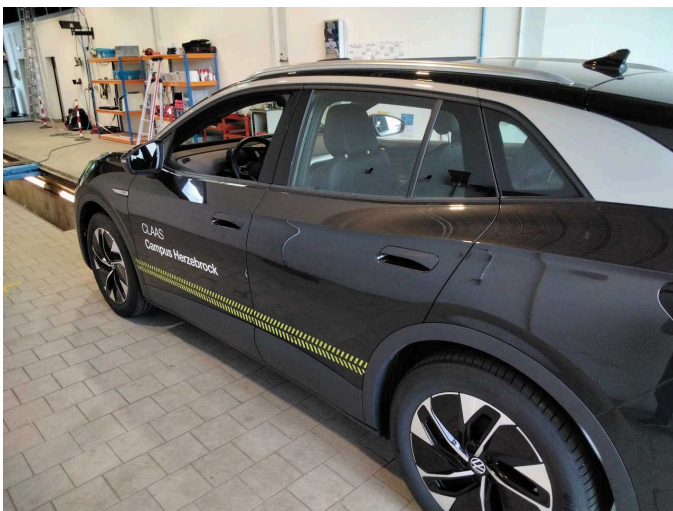

Damage 5: Body: Body - Glued / labelled - De-glug / neutralise

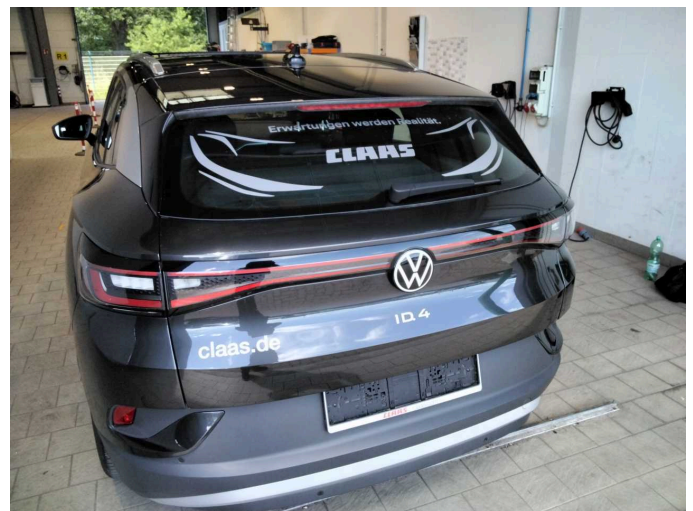

Damage 5: Body: Body - Glued / labelled - De-glug / neutralise

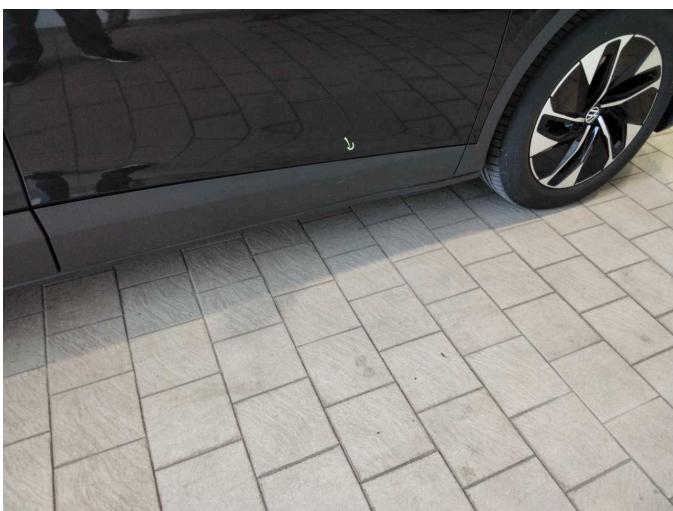

Damage 6: Door - front right side: Brightware - lower - Scratch(es) - Replace



Damage 6: Door - front right side: Brightware - lower - Scratch(es) - Replace



Wear and tear 1: Vehicle glazing: Windscreen - Stone chips - No deduction



Wear and tear 2: Front bumper: Front bumper - Stone chips - No deduction

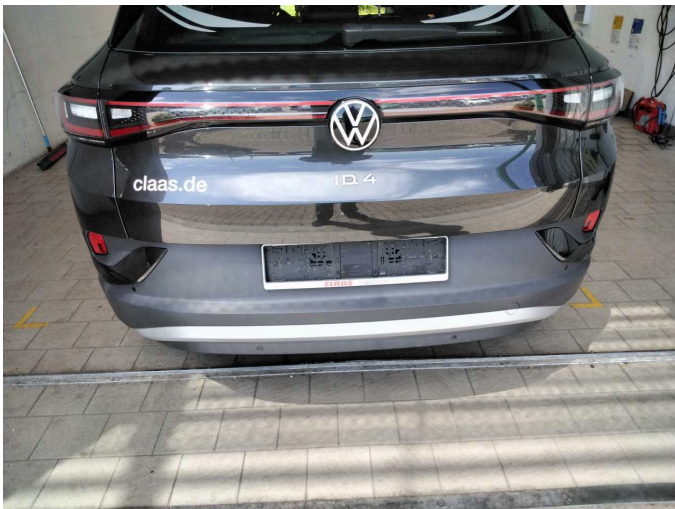

Wear and tear 3: Rear bumper: Rear bumper - Scratch(es) - No deduction