

Expertise

Protocol number: 45574175
Order No. / Reference: 26364355
Inspection date: 15 May 2026

Manufacturer: Volvo

Model: XC90 B5 D AWD Geartronic R-Design

VIN: YV1LCK2VCN1848081



Vehicle details

Manufacturer / Type / Model / Equipment

Volvo XC90 B5 D AWD Geartronic R-Design

Vehicle Identification number	YV1LCK2VCN1848081
Mileage (Read)	167,474 km
First registration	21 Mar 2022
Number of holders	1
Next periodical technical inspection (Report on hand)	03/2027

Power / Engine displacement	173 kw / 1,969 ccm
------------------------------------	--------------------

Fuel type / Cylinder	Hybrid Diesel / E / 4
-----------------------------	-----------------------

Gearbox / Number of gears	Automatic / 8
----------------------------------	---------------

Type of drive	All-wheel drive
----------------------	-----------------

Type of vehicle	SUV
------------------------	-----

Colour / colour code	Onyx Schwarz Metallic
-----------------------------	-----------------------

Doors / Seats	5 / 5
----------------------	-------

Upholstery type	Leather
------------------------	---------

Colour of upholstery	Black
-----------------------------	-------

Re-import	no
------------------	----

Vehicle with smoke odor	no
--------------------------------	----

readiness to drive	Not roadworthy / moveable
---------------------------	------------------------------



Vehicle details

Maintenance booklet / proof	digital proof / complete	Next maintenance in	145 Tag(e)
Last service on / at	10/2025 at 148,009 km		
Key is / should be	2 / 2	FZG documents	ZB#2 (B) was available (copy), ZB#1 (S) was not available.
		Letter No.	GF851186
Previous damage / Accident	Detectable	Repainting	Detectable
Inspection conditions	sufficient	Lifting equipment / pit	yes
Test drive	Not performed	Engine function test	Performed
readiness to drive	Not roadworthy / moveable		
Manufacturer key number/ type code number	9101 / BPR 00078		
Emission standard	EURO6;WLTP;AP;PI/CI; M, N1 I	fine dust sticker	
Permitted total weight	2,670 kg	Empty weight	

Tyres

Mounted tyres

#	Tyre size	Type of tyre	Manufacturer	Tread depth
1)	235/60 R18 107H	Winter tyres on Light alloy	Continental	6mm / 6mm
2)	235/60 R18 107H	Winter tyres on Light alloy	Continental	7mm / 0mm

Additional tyres

#	Tyre size	Type of tyre	Manufacturer	Tread depth
1)	275/45 R20 110V	Summer tyres on Light alloy	Continental	4 mm
	275/45 R20 110W	Summer tyres on Light alloy	Continental	6 mm
2)	275/45 R20 110W	Summer tyres on Light alloy	Continental	7mm / 7mm

Legend: Tread depth information for the left tire is listed first, for the right tire it is listed second on the axle in the direction of travel.

TÜV SÜD Auto Partner GmbH
Wiesenring 2
04159 Leipzig

Inspection location
Mosolf SE & Co.KG
August-Horch-Straße 1
04519 Rackwitz



Equipment



Standard equipment

- ABS - Anti-lock Braking System
- Passenger side airbag can be deactivated
- Airbag, driver's knee airbag
- Active safety belts with belt tensioners (for all occupants)
- All-wheel drive (AWD) (via electronically controlled multi-plate clutch (5th generation) with Instant Traction)
- Attention warning
- Exhaust system with two chrome-plated tailpipes
- Outdoor temperature display
- Attachment system for carrier bags in the luggage compartment
- Fog sensor for automatic activation of the defroster function
- On-board computer (with vehicle control functions)
- third brake light
- City Safety (emergency braking system with detection of vehicles, cyclists, pedestrians and large animals, including intersection braking assistant, emergency braking assistant for oncoming traffic and steering support during evasive maneuvers)
- Roof rails in high-gloss black (integrated)
- Diesel particulate filter
- Tachometer
- Drive Mode (driving mode settings for engine, transmission, steering, brakes and suspension)
- Electronic differential lock
- Electronic Stability Control
- Window surround in high-gloss black
- Luggage compartment partition net
- Transmission: 8-speed Geartronic automatic transmission
- Automatic tailgate
- Heated rear window
- Interior and exterior mirrors automatically dimming
- Intelligent driver information system (delays incoming calls or vehicle information in dangerous situations)
- IntelliSafe Surround (Blind Spot Information System (BLIS) - Cross Traffic Alert (CTA) - Rear Impact Mitigation)
- ISOFIX mounting for the outer rear seats
- Keyless Drive (electronic access system with sensor-controlled tailgate, waterproof micro key and illuminated door handles and puddle lights)
- Headrests of the 2nd row of seats can be folded down (electrically)
- LED fog lights with cornering function
- Steering wheel adjustable for height and reach
- Steering wheel: Multifunction buttons on the steering wheel
- Illuminated makeup mirror for driver and front passenger
- Model and engine emblem on the rear
- Oncoming Lane Mitigation (preventive protection system when crossing the center line and approaching oncoming traffic including active steering intervention towards one's own lane)
- Package: Winter Package (front seat heating - steering wheel heating)
- Pollen filter
- Driver and passenger side airbags with two-stage deployment system
- Airbag, side airbags for driver and front passenger and head/shoulder airbags (iC) for all occupants
- Ambient lighting
- Dashboard and door trim in leather look with contrasting stitching
- Electrically adjustable, foldable and heated exterior mirrors (driver's side with wide-angle optics)
- Hill Descent Control (HDC)
- Hill Start Assist (HSA)
- LED turn signals integrated into the exterior mirrors
- Brake energy recuperation
- Brake lights, adaptive
- CleanZone air quality system with activated carbon filter
- Connected Safety (Cloud-based warning of slippery road conditions and vehicles with hazard warning lights activated)
- Anthracite headliner
- Roof spoiler
- Digital instrumentation (Full graphic 12.3" driver display (31.2cm diagonal) with two variable round instruments and information display (e.g. for navigation map view))
- Aluminum door sill plates with Volvo lettering at the front (illuminated) and rear
- Electric windows front and rear
- Automatic emergency braking
- Cruise control
- Seat belt height adjustment front and rear (2nd row of seats)
- Rear window wiper with intermittent function
- Interior lighting
- IntelliSafe Assistant (Pilot Assist - Adaptive cruise control with distance warning and lane keeping assist up to speeds of 130 km/h - Curve Speed Assist (CSA) - Adjustment of vehicle speed before curves based on map data - Traffic Jam Assist Stop & Go - Lane Keeping Aid (LKA) - Active lane keeping assist)
- Keyless Start (electronic engine start system)
- Child lock
- Front headrests
- Cargo area roller blind (semi-automatic)
- LED headlights "Thor's Hammer" with high beam assist and integrated LED daytime running lights
- Steering wheel: Sport leather steering wheel
- Front center armrest including cup holder
- Sensus navigation system (3D navigation - destination input via natural voice control - dynamic route guidance with real-time traffic information - local search (search for surroundings using keywords with information, ratings and photos) - send-to-car (route planning via internet or smartphone) - Volvo Lifetime MapCare)
- Electric parking brake



- Radio accessories: Smartphone integration Apple CarPlay and Android Auto
- Radio accessories: Two USB-C ports on the back of the center console
- Rain sensor
- Tire pressure monitoring system
- Road Edge Detection (system to protect against unintentional leaving of the roadway through steering and braking interventions)
- Wheels: 20" 5-spoke sport design diamond cut alloy wheels/black (tires 275/45 R20; rims 9 x 20")
- Wheels: Tire sealant
- Rear bench seat of the 2nd row in a 40/20/40 ratio or completely foldable
- Speed-sensitive power steering
- Safety braking system with disc brakes all around (internally ventilated)
- Seats: Adjustable (electric) leg rest for driver and front passenger seats
- Seats: Driver and front passenger seats electrically adjustable (8-way) with memory function for driver seat, front passenger seat and exterior mirror settings (stored in the remote control)
- Sun blinds for the rear side windows (integrated)
- Sport front grille with horizontal struts and surround in high-gloss black
- Start/Stop technology
- First aid kit and warning triangle
- Lashing eyes in the luggage compartment (foldable)
- Preparation for Trailer Stability Assist (TSA)
- Immobiliser
- WHIPS whiplash protection system (including immersion protection on all seats and energy-absorbing front seat cushions)
- Central locking system with two remote controls and integrated emergency key

Extra equipment

- Paint finish: Metallic paint
- Package: Xenium Package (5-seater) (Automatic climate control with 4-zone temperature control - Panoramic glass sunroof with tilt function and integrated, continuously adjustable sunshade (electric) - Sun blinds for the rear side windows (integrated) - High Performance Sound Pro audio system by Harman/Kardon: - 600 watts of power - 14 speakers - Fresh Air Subwoofer - Dirac Unison sound optimization - Enhanced air quality system with fine dust filtration according to PM2.5 air quality standard)

- Radio: Sensus Connect infotainment system with High Performance Sound (9" touchscreen (22.9 cm diagonal) - 330 watts of power - 10 speakers - 2x USB ports (compatible with Apple iPod/iPhone/iPad) - Bluetooth hands-free system including audio streaming - Internet access including internet radio and apps (via paired smartphone) - Voice control - Digital vehicle owner's manual - Connected Service Booking
- Road Sign Information (RSI) - Traffic Sign Recognition
- Run-off Road Protection (preventive protection system in case of unintentional road leaving or impending rollovers including pre-activation of the seat belt tensioners, deactivation of the battery (plug-in hybrid only), emergency call via Volvo On Call and door unlocking)
- Sensus Connect infotainment system (9" touchscreen (22.9 cm diagonal) - Bluetooth hands-free system incl. audio streaming - Digital vehicle owner's manual - Digital radio reception (DAB+) - Internet access incl. internet radio and apps (via paired smartphone) - Voice control)
- Seats: Electrically adjustable driver's seat (8-way) (with memory function for driver's seat and exterior mirror settings (stored in the remote control))
- Seats: Lumbar support (4-way electrically adjustable) for driver and front passenger seats
- Sport front and rear apron
- Sport exterior mirrors in high-gloss black
- Sport pedals
- Power socket
- Glazing: Colored glazing
- Volvo On Call with Wi-Fi hotspot (including integrated modem, external antenna, and Wi-Fi hotspot for mobile devices) – Volvo On Call features: automatic emergency call function with transmission of vehicle position and data, and alerting the Volvo On Call service center at the touch of a button (10-year subscription). Additionally, various convenience services via the smartphone app such as Send-to-Car, trip log, and locking/unlocking the vehicle (3-year subscription, extendable upon request; includes extension of the emergency call function).

- Package: Parking Assistance Package (front and rear parking aid - reversing camera)
- Parking camera with 360° surround view
- Upholstery: Nappa leather comfort seats (front seats perforated) (R-Design) (with active ventilation and electrically adjustable side bolsters for driver and front passenger seats including rear center armrest (2nd row of seats) - Aluminum inlay: METAL MESH - Headliner: Anthracite)
- Seats: Heated rear seats (outer seats of the 2nd row)



Brief expert findings

Documents submitted	At the time of the inspection, the vehicle registration certificate Part 2 (title) was available, but the vehicle registration certificate Part 1 (document) was not. (Copy)
VIN comparison	The vehicle identification number (VIN) was read from the vehicle and its conformity with the submitted documents was confirmed by the undersigned during the inspection.
Inspection	The inspection conditions were sufficient for the assessment of the vehicle. Lifting equipment and/or a pit were available for examining the vehicle.
Test drive	No test drive/shunting maneuver was carried out during the inspection of the vehicle.
Engine function test	An engine test run was performed.
readiness to drive	The vehicle was not capable of driving under its own power at the time of inspection, but can be moved on its own axle with the aid of assistance.

Value reducing factors

No.	Component group	Description
1	Wheel / tyres	Tyre - rear right side - Damaged - No deduction
2	Wheel / tyres	Alloy rim - rear right side - Scratch(es) - No deduction
3	Wheel / tyres	Alloy rim - front right side - Scratch(es) - No deduction
4	Misc.	Misc. (hintere Seitenscheiben foliert) - Differs from the original configuration - No deduction
5	Side panel - rear right side	Wheel arch (Verkleidung) - Abrasion - Cover / polish
6	Trim / covers	Door trim - rear left side - Scratch(es) - Loss in value
7	Trim / covers	Door trim - front left side - Scratch(es) - Loss in value
8	Bonnet	Bonnet - dent(s) - Smart repair
9	Bonnet	Bonnet - Scratch(es) - Smart repair
10	Trim / covers	Trim / covers (Stoßfänger vorn mitte unten) - Scratched - Smart repair
11	Front bumper	Bumper with Parktronic - Scratch(es) - Smart repair
12	Body	B-pillar - right side - Scratch(es) - Smart repair
13	Seat - front	Seat - left side (Lehnenverkleidung) - Broken / torn - Replace
14	Rear bumper	Bumper with Parktronic - Abrasion - Cover / polish
15	Mudguard - right side	Mudguard - right side (Farbnebel) - Paint defect - Cover / polish
16	Mudguard - right side	Wheel arch (Verkleidung) - Scratch(es) - Paint
17	Door - rear right side	Door - Scratch(es) - Paint
18	Front bumper	Spoiler (links + rechts) - Deformed - Replace
19	Door - front right side	Door (Lackmängel + Folgeschaden) - Unprofessionally repaired - Repair and paint
20	2nd wheel set	1 alloy rim (Materialabtrag) - Scratched - Replace
21	2nd wheel set	1 alloy rim (Materialabtrag) - Scratched - Replace
22	2nd wheel set	1 alloy rim (Materialabtrag) - Scratched - Replace
23	Vehicle glazing	Windscreen with lane departure assistant (Steinschlag) - Unprofessionally repaired - Replace

Wear and tear

No.	Component group	Description
1	Side panel - rear right side	Sill - Scratch(es) - No deduction

The vehicle shows signs of wear and tear commensurate with its age and use.

Missing parts

Description

Equipment - Tirefit complete



Previous damages

No.	Previous damage	Extent of damage (Net)
1	Side right, Provided by user / customer, from 5 Sept 2024	652,96 €
2	Side right, Provided by user / customer, from 17 Nov 2023	1.853,96 €
3	Side - left, Provided by user / customer, from 4 May 2025	2.278,96 €
4	Unknown, Provided by user / customer, from 30 Sept 2024	3.264,67 €

Repainting

No. Repainting

1 Door - rear left side, Door - front left side, Door - front right side, Professionally carried out

Paint coat thickness measurement

Door - rear left side	212 µm	Door - front left side	203 µm
Door - front right side	213 µm		

Order/Scope of Order

An order was placed to prepare a sales report for the described vehicle. This report includes the following:

- Description of key vehicle information
- Documentation of equipment features
(*Delivery by third-party service providers*)
- Documentation of damage, defects, missing parts
- Documentation of prior damage, unrepaired prior damage, repainting
- A brief visual or functional inspection of the equipment details, if possible.
(*Functional testing of driver assistance systems is not included in the scope of services!*)
- a photographic documentation of the vehicle

Basis for the order

This product is based on the guidelines for vehicle returns and valuations published by Alphabet Fleet GmbH. The expert makes the specific findings in each individual case objectively, within the framework of the prescribed standards, based on their own expertise.

The vehicle inspection takes place in a fully assembled, unassembled state.

Damage or defects that can only be detected during disassembly/diagnostic work or through further investigation remain within the realm of prognostic risk. An increased risk exists due to concealed defects caused by fraudulent misrepresentation and which were not identifiable by the expert.

Damage or defects resulting from normal use or wear and tear of the vehicle will be accepted in accordance with the applicable standard.

There was no explicit identification or monetary consideration of the expected features within the product.

Features which, in their nature and extent, slightly exceed normal use but do not constitute unacceptable damage, will be documented and indicated as signs of wear, if applicable.

Damage or defects that, according to the applicable standard, can no longer be attributed to normal use or wear and tear are listed under "Value Reducing Factors" in the product description.

Depending on the product specification, a monetary ID can be provided. If this takes place, the costs can be 100% d or pro rata depending on the vehicle's age and mileage.

Previous damages

According to available information previous damages were repaired at the vehicle. Traces of repairs, which allow conclusions about the area of repair, were not recognizable during the inspection.



Comments

- Für den montierten Radsatz wurde kein Nachweis erbracht.
- Winterradsatz ist kein Bestandteil des Auslieferungsumfangs.



Figure 1: Diagonal front (left)



Figure 2: Diagonal front (right)



Figure 3: Diagonal rear (left)



Figure 4: Diagonal rear (right)



Figure 5: Interior - front



Figure 6: Interior - rear



Figure 7: Instrument cluster



Figure 8: Instrument panel



Figure 9: Interior 360° view



Figure 10: Cargo area



Figure 11: VIN



Figure 12: Mounted tyres



Figure 13: Documents



Figure 14: Documents

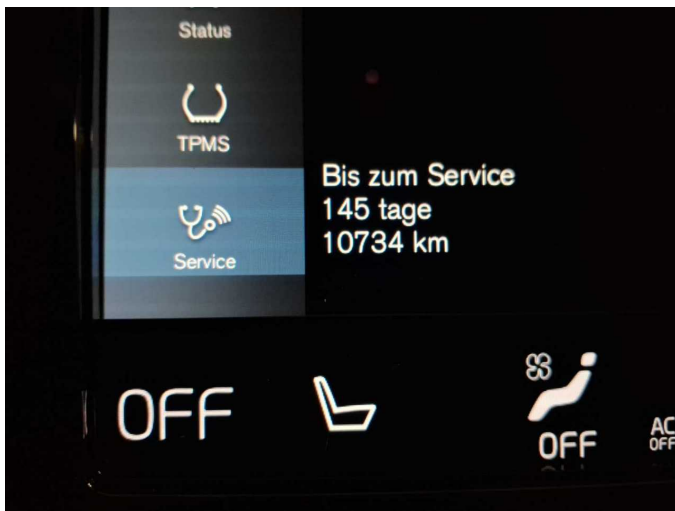

Figure 15: Documents

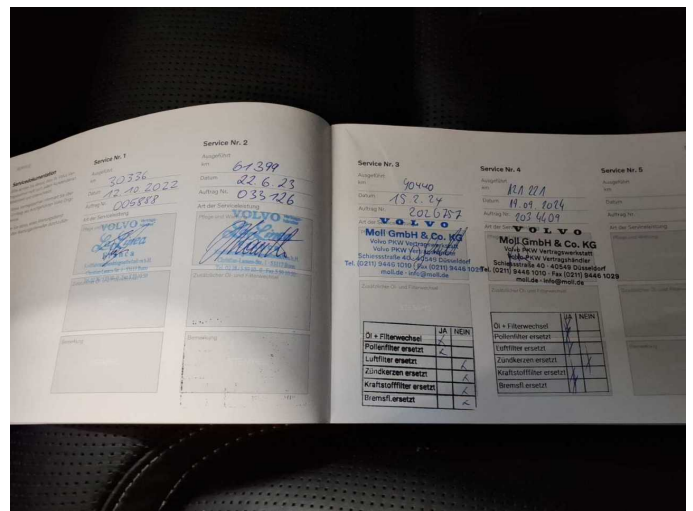

Figure 16: Documents



Figure 17: Additional tyres

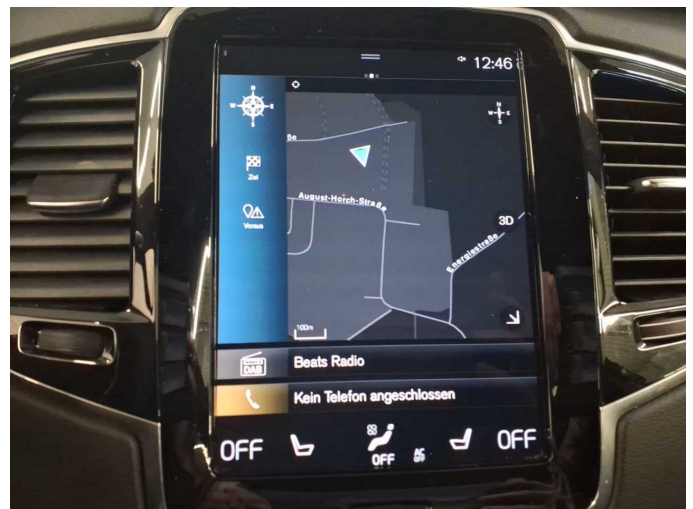

Figure 18: Navigation



Figure 19: Misc.



Figure 20: Misc.

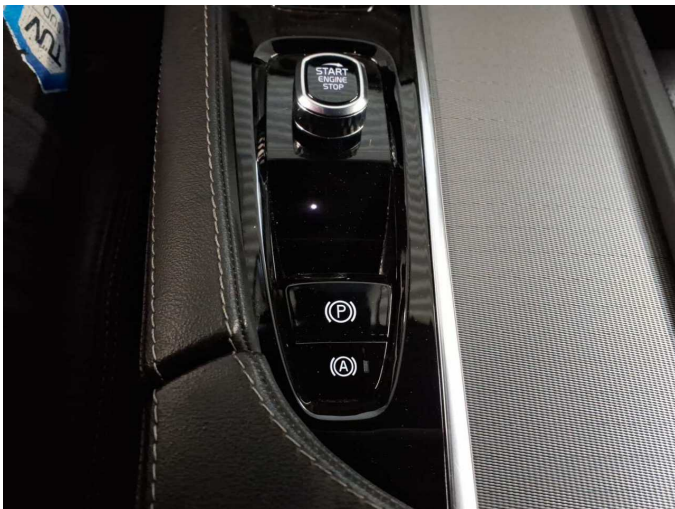

Figure 21: Misc.

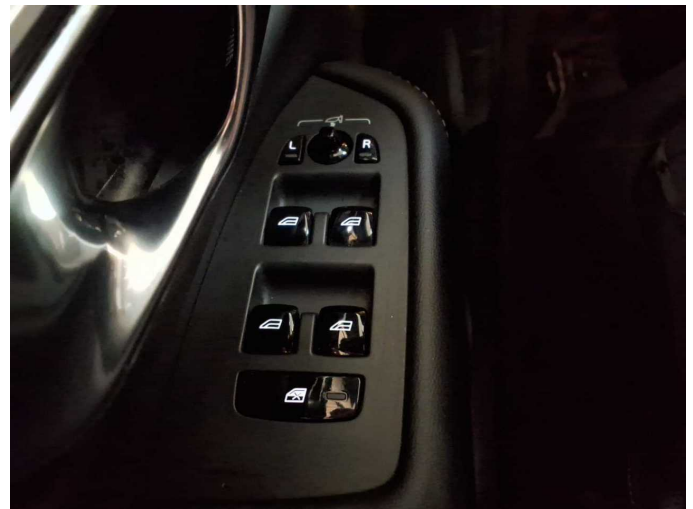

Figure 22: Misc.



Figure 23: Misc.

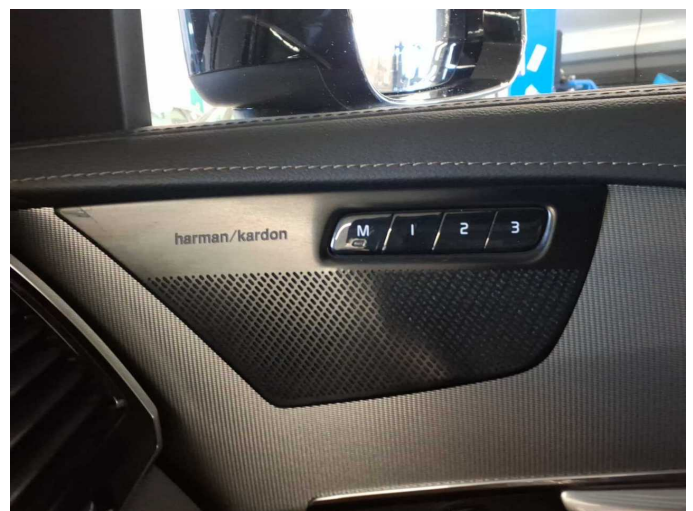

Figure 24: Misc.



Figure 25: Misc.



Figure 26: Misc.



Figure 27: Misc.



Figure 28: Misc.

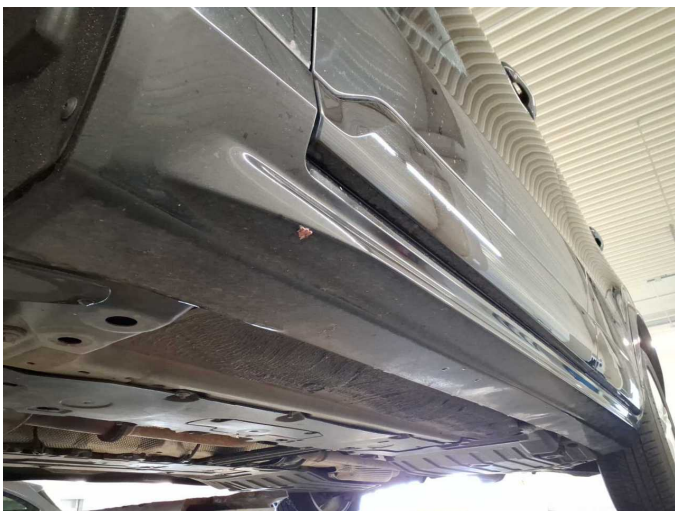

Figure 29: Misc.



Figure 30: Misc.



Figure 31: Misc.



Figure 32: Misc.

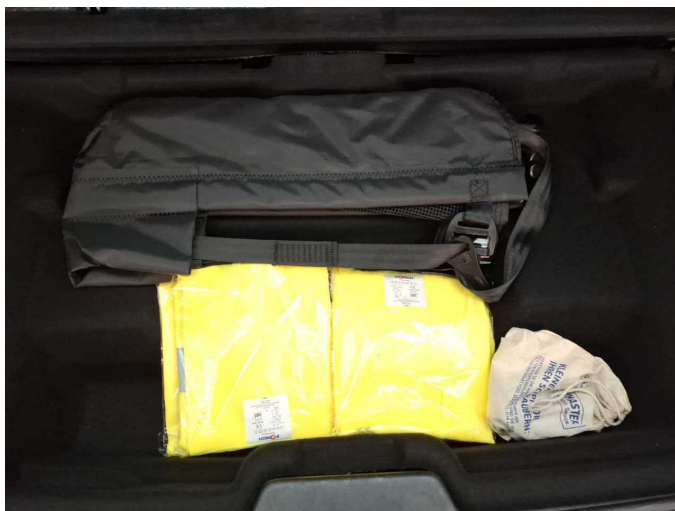

Figure 33: Misc.



Damage 1: Wheel / tyres: Tyre - rear right side - Damaged - No deduction



Damage 2: Wheel / tyres: Alloy rim - rear right side - Scratch(es) - No deduction



Damage 3: Wheel / tyres: Alloy rim - front right side - Scratch(es) - No deduction



Damage 4: Misc.: Misc. (hintere Seitenscheiben foliert) - Differs from the original configuration - No deduction



Damage 4: Misc.: Misc. (hintere Seitenscheiben foliert) - Differs from the original configuration - No deduction



Damage 5: Side panel - rear right side: Wheel arch (Verkleidung) - Abrasion - Cover / polish

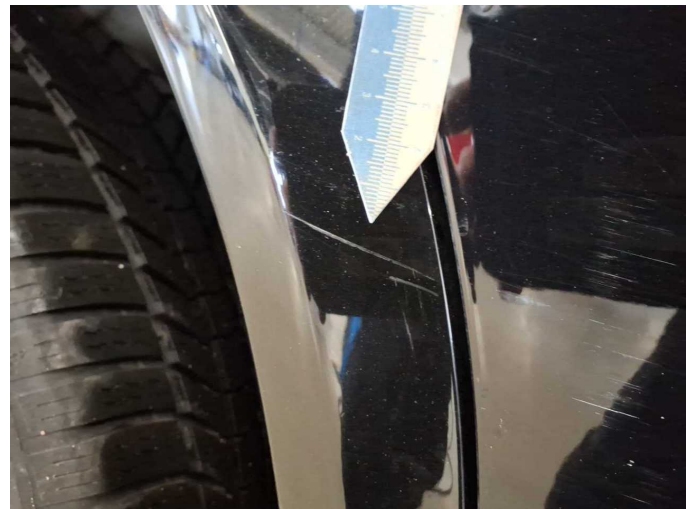

Damage 5: Side panel - rear right side: Wheel arch (Verkleidung) - Abrasion - Cover / polish



Damage 6: Trim / covers: Door trim - rear left side - Scratch(es) - Loss in value



Damage 6: Trim / covers: Door trim - rear left side - Scratch(es) - Loss in value



Damage 7: Trim / covers: Door trim - front left side - Scratch(es) - Loss in value



Damage 7: Trim / covers: Door trim - front left side - Scratch(es) - Loss in value



Damage 7: Trim / covers: Door trim - front left side - Scratch(es) - Loss in value



Damage 8: Bonnet: Bonnet - dent(s) - Smart repair



Damage 8: Bonnet: Bonnet - dent(s) - Smart repair

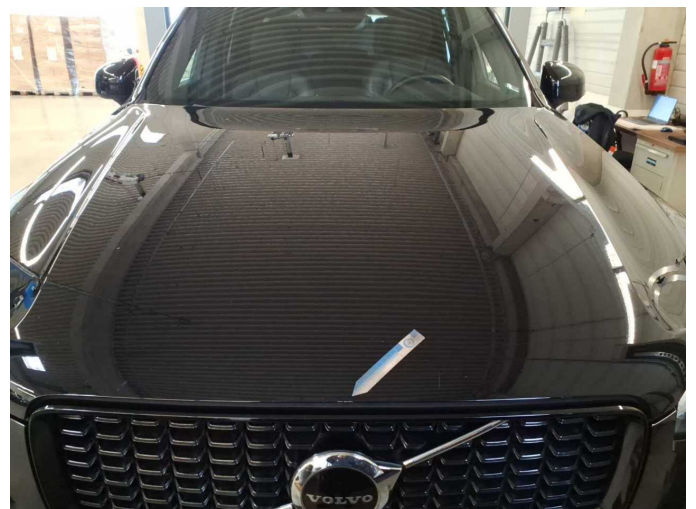

Damage 9: Bonnet: Bonnet - Scratch(es) - Smart repair



Damage 9: Bonnet: Bonnet - Scratch(es) - Smart repair



Damage 10: Trim / covers: Trim / covers (Stossfänger vorn mitte unten) - Scratched - Smart repair



Damage 10: Trim / covers: Trim / covers (Stossfänger vorn mitte unten) - Scratched - Smart repair



Damage 11: Front bumper: Bumper with Parktronic - Scratch(es) - Smart repair

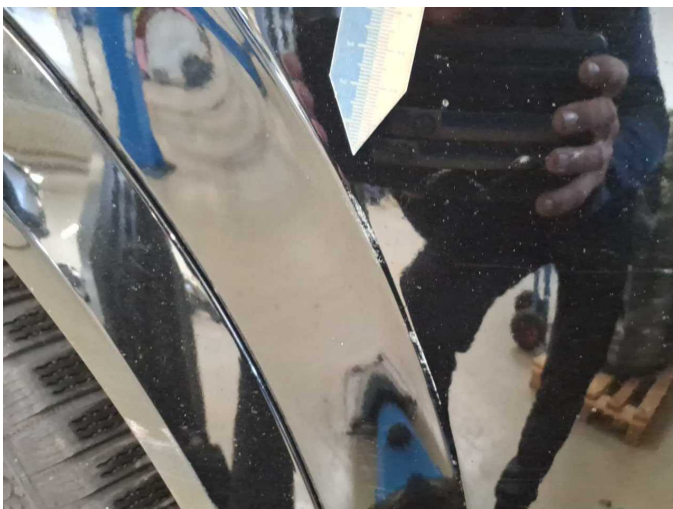

Damage 11: Front bumper: Bumper with Parktronic - Scratch(es) - Smart repair

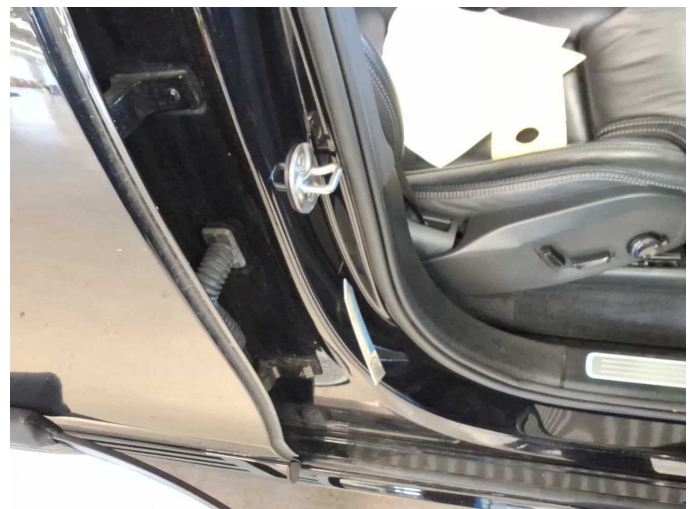

Damage 12: Body: B-pillar - right side - Scratch(es) - Smart repair



Damage 12: Body: B-pillar - right side - Scratch(es) - Smart repair



Damage 13: Seat - front: Seat - left side (Lehnenverkleidung) - Broken / torn - Replace



Damage 13: Seat - front: Seat - left side (Lehnenverkleidung) - Broken / torn - Replace



Damage 13: Seat - front: Seat - left side (Lehnenverkleidung) - Broken / torn - Replace



Damage 14: Rear bumper: Bumper with Parktronic - Abrasion - Cover / polish



Damage 14: Rear bumper: Bumper with Parktronic - Abrasion - Cover / polish



Damage 15: Mudguard - right side: Mudguard - right side (Farbnebel) - Paint defect - Cover / polish



Damage 15: Mudguard - right side: Mudguard - right side (Farbnebel) - Paint defect - Cover / polish



Damage 15: Mudguard - right side: Mudguard - right side (Farbnebel) - Paint defect - Cover / polish



Damage 16: Mudguard - right side: Wheel arch (Verkleidung) - Scratch(es) - Paint



Damage 16: Mudguard - right side: Wheel arch (Verkleidung) - Scratch(es) - Paint



Damage 17: Door - rear right side: Door - Scratch(es) - Paint



Damage 17: Door - rear right side: Door - Scratch(es) - Paint



Damage 18: Front bumper: Spoiler (links + rechts) - Deformed - Replace



Damage 18: Front bumper: Spoiler (links + rechts) - Deformed - Replace

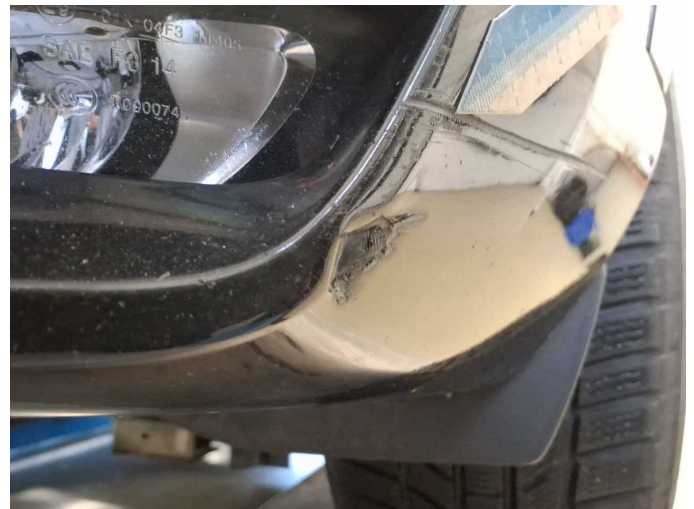

Damage 18: Front bumper: Spoiler (links + rechts) - Deformed - Replace



Damage 18: Front bumper: Spoiler (links + rechts) - Deformed - Replace



Damage 18: Front bumper: Spoiler (links + rechts) - Deformed - Replace



Damage 18: Front bumper: Spoiler (links + rechts) - Deformed - Replace



Damage 19: Door - front right side: Door (Lackmängel + Folgeschaden) - Unprofessionally repaired - Repair and paint



Damage 19: Door - front right side: Door (Lackmängel + Folgeschaden) - Unprofessionally repaired - Repair and paint



Damage 19: Door - front right side: Door (Lackmängel + Folgeschaden) - Unprofessionally repaired - Repair and paint

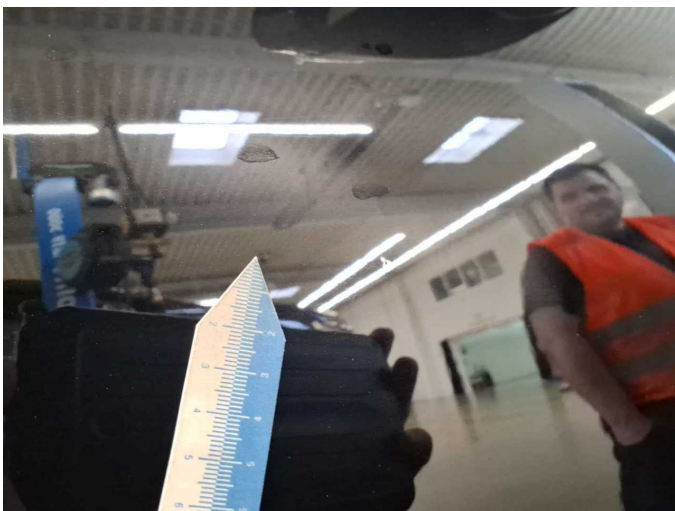

Damage 19: Door - front right side: Door (Lackmängel + Folgeschaden) - Unprofessionally repaired - Repair and paint

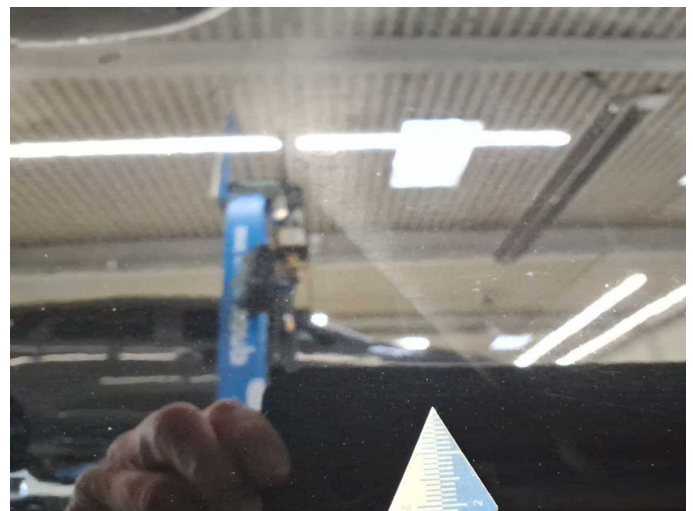

Damage 19: Door - front right side: Door (Lackmängel + Folgeschaden) - Unprofessionally repaired - Repair and paint



Damage 19: Door - front right side: Door (Lackmängel + Folgeschaden) - Unprofessionally repaired - Repair and paint



Damage 20: 2nd wheel set: 1 alloy rim (Materialabtrag) - Scratched - Replace



Damage 20: 2nd wheel set: 1 alloy rim (Materialabtrag) - Scratched - Replace



Damage 20: 2nd wheel set: 1 alloy rim (Materialabtrag) - Scratched - Replace



Damage 20: 2nd wheel set: 1 alloy rim (Materialabtrag) - Scratched - Replace



Damage 21: 2nd wheel set: 1 alloy rim (Materialabtrag) - Scratched - Replace



Damage 21: 2nd wheel set: 1 alloy rim (Materialabtrag) - Scratched - Replace



Damage 21: 2nd wheel set: 1 alloy rim (Materialabtrag) - Scratched - Replace



Damage 21: 2nd wheel set: 1 alloy rim (Materialabtrag) - Scratched - Replace



Damage 22: 2nd wheel set: 1 alloy rim (Materialabtrag) - Scratched - Replace



Damage 22: 2nd wheel set: 1 alloy rim (Materialabtrag) - Scratched - Replace



Damage 22: 2nd wheel set: 1 alloy rim (Materialabtrag) - Scratched - Replace



Damage 22: 2nd wheel set: 1 alloy rim (Materialabtrag) - Scratched - Replace



Damage 23: Vehicle glazing: Windscreen with lane departure assistant (Steinschlag) - Unprofessionally repaired - Replace



Damage 23: Vehicle glazing: Windscreen with lane departure assistant (Steinschlag) - Unprofessionally repaired - Replace



Door - rear left side: 212 µm



Door - front left side: 203 µm



Door - front right side: 213 µm



Wartungshistorie

(gemäß Auftraggeber Informationen)

Fahrgestellnummer: YV1LCK2VCN1848081
Hersteller / Modell: VOLVO VOLVO XC90 B5 D AWD Geartronic RDesign

Datum	KM-Stand	Beschreibung
10.10.2025	148.009	Bremse Sonstiges; Bremsklötze hinten; Bremsklötze vorne; Motoröl b. Wartung; Ölfilter ern; Regelwartungsdienst; Wartung Sonstiges
28.03.2025	0	HU + AU
19.09.2024	121.122	Bremsflüssigkeit; Bremsflüssigkeit ern; Keilriemen ern; Keilrippenriemen; Kraftstofffilter ern; Luftfiltereinsatz ern; Motoröl b. Wartung; Ölfilter ern; Regelwartungsdienst; Reparatur Sonstiges; Wartung Sonstiges
11.07.2024	112.710	Reparatur Sonstiges; Systemtest/Eigendiagnose
15.02.2024	90.438	Bremse Sonstiges; Bremsklötze hinten; Bremsklötze vorne; Bremsscheiben + Klötze h; Bremsscheiben + Klötze v; Bremsscheiben hinten; Bremsscheiben vorne; Motoröl b. Wartung; Ölfilter ern; Regelwartungsdienst; Wartung Sonstiges
17.07.2023	61.399	Kraftstofffilter ern; Luftfiltereinsatz ern; Motoröl b. Wartung; Ölfilter ern; Regelwartungsdienst; Reparatur Sonstiges; Wartung Sonstiges
12.10.2022	30.338	Motoröl b. Wartung; Ölfilter ern; Regelwartungsdienst; Wartung Sonstiges