

Expertise

Protocol number: 46012019
Order No. / Reference: 26489514
Inspection date: 18 Jun 2026

Manufacturer: Ford

Model: Transit Connect 230 L2 S&S Trend

VIN: WF07XXWPG7MC63926



Vehicle details

Manufacturer / Type / Model / Equipment

Ford Transit Connect 230 L2 S&S Trend

Vehicle Identification number WF07XXWPG7MC63926

Mileage (Read) 115,904 km

First registration 28 Apr 2022

Number of holders 1

Next periodical technical inspection 04/2028
(Report on hand)

Power / Engine displacement 88 kw / 1,499 ccm

Fuel type / Cylinder Diesel / 4

Gearbox / Number of gears Manual / 6

Type of drive Front drive

Type of vehicle Van

Colour / colour code Magnetic Metallic

Doors / Seats 5 / 5

Upholstery type Cloth

Colour of upholstery Black



Vehicle details

Maintenance booklet / proof	digital proof / complete	Next maintenance in	10 %
Last service on / at	04/2025 at 89,013 km		
Key is / should be	3 / 3	FZG documents	ZB#2 (B) was available (copy), ZB#1 (S) was not available.
		Letter No.	GD581075
Previous damage / Accident	Detectable	Repainting	Detectable
Inspection conditions	sufficient	Lifting equipment / pit	yes
Test drive	Not performed	Engine function test	Performed
Manufacturer key number/ type code number	8566 / BMN 02417		
Emission standard	EURO6;WLTP;AR;PI/CI;N1 III, N2	fine dust sticker	
Permitted total weight	2,405 kg	Empty weight	

Tyres

Mounted tyres

#	Tyre size	Type of tyre	Manufacturer	Tread depth
1)	215/55 R16 97V	All-season tyres on Steel rim with wheel cover	Continental	6mm / 6mm
2)	215/55 R16 97V	All-season tyres on Steel rim with wheel cover	Continental	6mm / 6mm

Replacement

Typ	Tyre size	Type of tyre	Manufacturer	Tread depth
	Tirefit	Expiration date 09/2025		

Legend: Tread depth information for the left tire is listed first, for the right tire it is listed second on the axle in the direction of travel.



Equipment

Standard equipment

- ABS with EBD
- Airbag package
- Exterior mirrors, narrow mirror format
- Battery (12 V / 71h)
- On-board computer including outside temperature display
- Tachometer
- Electronic Safety and Stability Program (ESP)
- Rear electric windows, right and left (at the height of the 2nd row of seats)
- Ford Easy Fuel
- FordPass Connect
- Warranty: 2-year Ford new car warranty including Ford Assistance mobility guarantee
- Transmission: 6-speed transmission
- Glove compartment with lid
- Rear window wiper/washer system
- Isofix bracket
- Steering column, adjustable in height and reach
- Alternator/Generator
- Fog light
- Package: Car version package with rear swing door
- Tire pressure monitoring system
- Wheels: Steel wheels 6.5 J x 16 with 205/60 R 16 tires and wheel trims
- Electro-mechanical power steering
- Automatic door locking mechanism (45 sec.)
- Front spoiler lip
- Dust and pollen filter
- Power outlet: 12-volt connection on the center console, front and rear
- Daytime running light
- Child safety lock on sliding doors
- Lashing eyes
- Electronic immobilizer (EPATS)
- Central locking with remote control
- Driver's side airbag
- Exterior mirrors, electrically adjustable and heated
- Exterior mirror housing black
- Hill start assist
- Diesel particulate filter (DPF)
- Third brake light
- Fixed rear windows, right and left (at the height of the 3rd row of seats)
- Front electric windows
- Ford ECO-Coach
- Heated windshield
- Rubberized luggage compartment floor mat
- Cruise control system with intelligent speed limiter (camera-based)
- Heated rear windows
- Front interior lighting with delay function
- Front air conditioning including semi-electronic recirculation system
- Center console, front
- Emergency brake light
- Camera-based pre-collision assist
- Wheels: Tire repair kit
- Sliding door, right and left
- Side protection strips, plastic
- Safety brake assist
- Seats for passenger compartment: 2nd row of seats
- Start-stop system
- Concealed storage compartment
- Front bumper and rear bumper end caps painted in body color
- Carpet floor mats, front (2-piece set)
- Door handles, black
- Warning system for unfastened seat belts
- Heat-insulating glazing, lightly tinted
- Auxiliary electric heater (PTC), front



Extra equipment

- Rubberized flooring, 1st and 2nd row
- Remote control: 2nd remote control key for central locking (instead of conventional key)
- Adaptive cruise control (with intelligent speed limiter - including radar- and camera-based pre-collision assist with pedestrian and cyclist detection, lane keeping assist including lane keeping assist and driver drowsiness detection - including traffic sign recognition system - leather multifunction steering wheel with 4 spokes in aluminum trim)
- Seats: Seat Package 6 (Fabric "Capitol/City" in Ebony (black) - Driver's seat, 3-way manually adjustable (forward/backward, height, backrest) - Front passenger single seat, 2-way adjustable (forward/backward/backrest) and foldable - Headrests, height adjustable - Seat heating driver, front passenger - Lumbar support, manual (driver) - Map pocket for driver's seat - Airbag package for driver and front passenger)
- Floor covering: Front floor mats, all-weather floor mats (2-piece set)
- All-season tyres
- Rear swing door with heated rear window
- Paint finish: Metallic
- Radio: Ford Audio System 9 (Ford navigation system incl. Ford SYNC 3 with AppLink, 6" touchscreen radio (FM/AM), 2 USB ports, audio remote control on the steering wheel, Bluetooth hands-free system and audio streaming, emergency call assistant, SMS text-to-speech function, SMS sending function, voice control, reversing camera, phase diversity antenna, DAB/DAB+, acoustic and visual route guidance, road map for Europe, TMCpro live traffic, detailed 3D visualization, Michelin travel guide for Europe)
- Heat-insulating glazing, tinted (from the B-pillar) (side windows from the 2nd row of seats)

Brief expert findings

Documents submitted	At the time of the inspection, the vehicle registration certificate Part 2 (title) was available, but the vehicle registration certificate Part 1 (document) was not. (Copy)
VIN comparison	The vehicle identification number (VIN) was read from the vehicle and its conformity with the submitted documents was confirmed by the undersigned during the inspection.
Inspection	The inspection conditions were sufficient for the assessment of the vehicle. Lifting equipment and/or a pit were available for examining the vehicle.
Test drive	No test drive/shunting maneuver was carried out during the inspection of the vehicle.
Engine function test	An engine test run was performed.

Value reducing factors

No.	Component group	Description
1	Wheel / tyres	Wheel cover - front right side - Scratched - Replace
2	Equipment	Tirefit filler - Expired - Replace
3	Tail light	Tail lamp - right side - Broken / torn - Replace
4	Front bumper	Front bumper (Sandstrahleffekt) - Stone chips - Paint

Previous damages

No.	Previous damage	Extent of damage (Net)
1	Front, Rear, Side - left, Side right, Professionally repaired, Invoice of repair done	Non-existent

Repainting

No.	Repainting
1	Boot lid / rear door, Bonnet, Side panel - rear left side, Side panel - rear right side, Door - rear right side, Door - front left side, Professionally carried out, Invoice of repair done



Paint coat thickness measurement

Boot lid / rear door	200 µm	Bonnet	165 µm
Side panel - rear left side	202 µm	Side panel - rear right side	500 µm
Door - rear right side	540 µm	Door - front left side	408 µm

Order/Scope of Order

An order was placed to prepare a sales report for the described vehicle. This report includes the following:

- Description of key vehicle information
- Documentation of equipment features
(Delivery by third-party service providers)
- Documentation of damage, defects, missing parts
- Documentation of prior damage, unrepaired prior damage, repainting
- A brief visual or functional inspection of the equipment details, if possible.
(Functional testing of driver assistance systems is not included in the scope of services!)
- a photographic documentation of the vehicle

Basis for the order

This product is based on the guidelines for vehicle returns and valuations published by Alphabet Fleet GmbH. The expert makes the specific findings in each individual case objectively, within the framework of the prescribed standards, based on their own expertise.

The vehicle inspection takes place in a fully assembled, unassembled state.

Damage or defects that can only be detected during disassembly/diagnostic work or through further investigation remain within the realm of prognostic risk. An increased risk exists due to concealed defects caused by fraudulent misrepresentation and which were not identifiable by the expert.

Damage or defects resulting from normal use or wear and tear of the vehicle will be accepted in accordance with the applicable standard.

There was no explicit identification or monetary consideration of the expected features within the product.

Features which, in their nature and extent, slightly exceed normal use but do not constitute unacceptable damage, will be documented and indicated as signs of wear, if applicable.

Damage or defects that, according to the applicable standard, can no longer be attributed to normal use or wear and tear are listed under "Value Reducing Factors" in the product description.

Depending on the product specification, a monetary ID can be provided. If this takes place, the costs can be 100% d or pro rata depending on the vehicle's age and mileage.

Previous damages

Professionally repaired previous damages were found at the vehicle.

Comments

Wartungshistorie gemäß Auftraggeber Informationen.



Figure 1: Diagonal front (left)



Figure 2: Diagonal front (right)



Figure 3: Diagonal rear (left)



Figure 4: Diagonal rear (right)

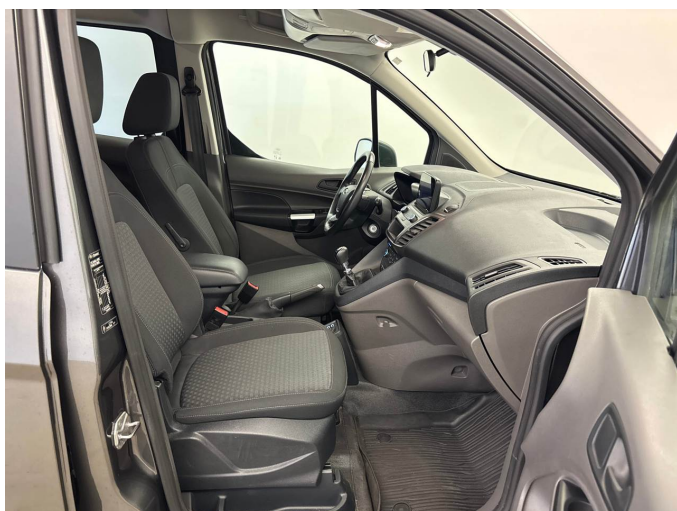

Figure 5: Interior - front



Figure 6: Interior - rear



Figure 13: Documents

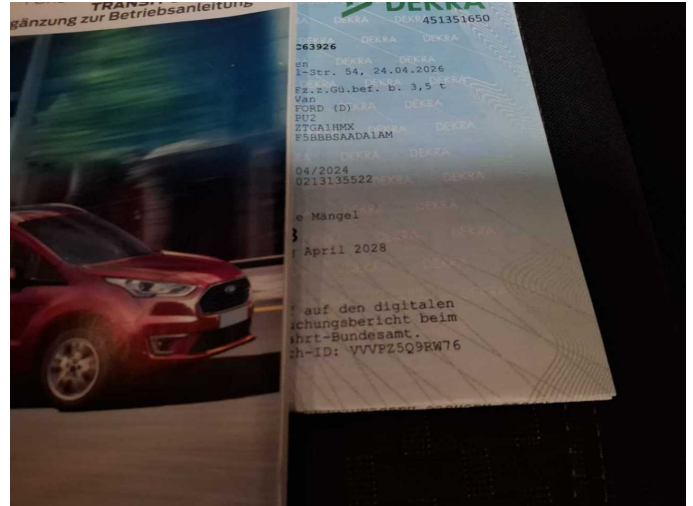

Figure 14: Documents

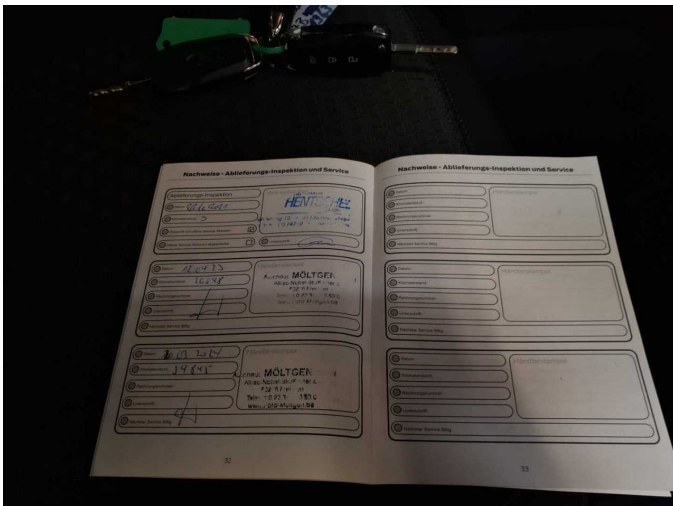

Figure 15: Documents



Figure 16: Navigation



Figure 17: Misc.



Figure 18: Misc.



Figure 19: Misc.



Figure 20: Misc.



Figure 21: Misc.



Figure 22: Misc.



Figure 23: Misc.



Figure 24: Misc.



Figure 25: Misc.



Figure 26: Misc.



Figure 27: Misc.



Figure 28: Misc.



Figure 29: Misc.



Figure 30: Misc.



Figure 31: Misc.



Damage 1: Wheel / tyres: Wheel cover - front right side - Scratched - Replace



Damage 1: Wheel / tyres: Wheel cover - front right side - Scratched - Replace



Damage 2: Equipment: Tirefit filler - Expired - Replace

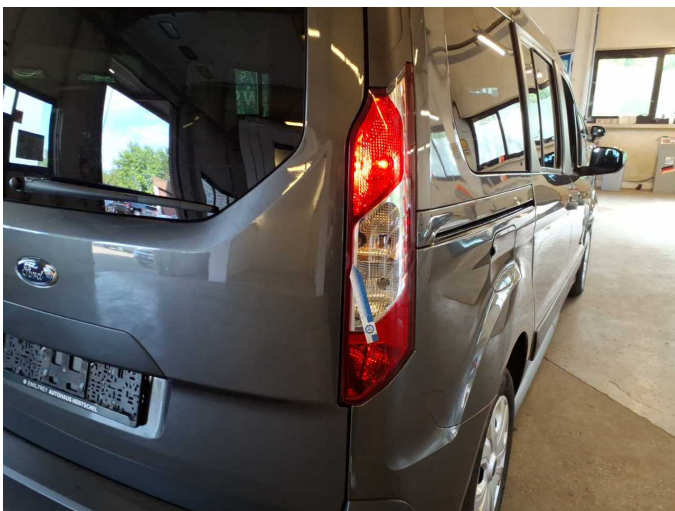

Damage 3: Tail light: Tail lamp - right side - Broken / torn - Replace

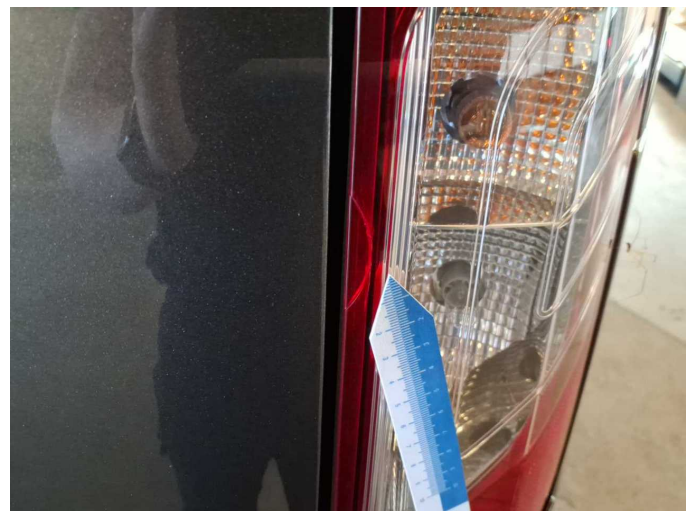

Damage 3: Tail light: Tail lamp - right side - Broken / torn - Replace



Damage 3: Tail light: Tail lamp - right side - Broken / torn - Replace



Damage 3: Tail light: Tail lamp - right side - Broken / torn - Replace



Damage 4: Front bumper: Front bumper (Sandstrahleffekt) - Stone chips - Paint

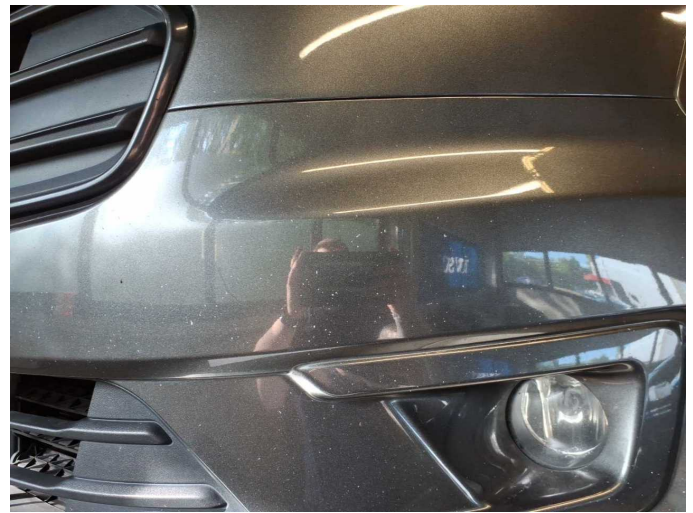

Damage 4: Front bumper: Front bumper (Sandstrahleffekt) - Stone chips - Paint



Damage 4: Front bumper: Front bumper (Sandstrahleffekt) - Stone chips - Paint



Damage 4: Front bumper: Front bumper (Sandstrahleffekt) - Stone chips - Paint



Damage 4: Front bumper: Front bumper (Sandstrahleffekt) - Stone chips - Paint



Damage 4: Front bumper: Front bumper (Sandstrahleffekt) - Stone chips - Paint

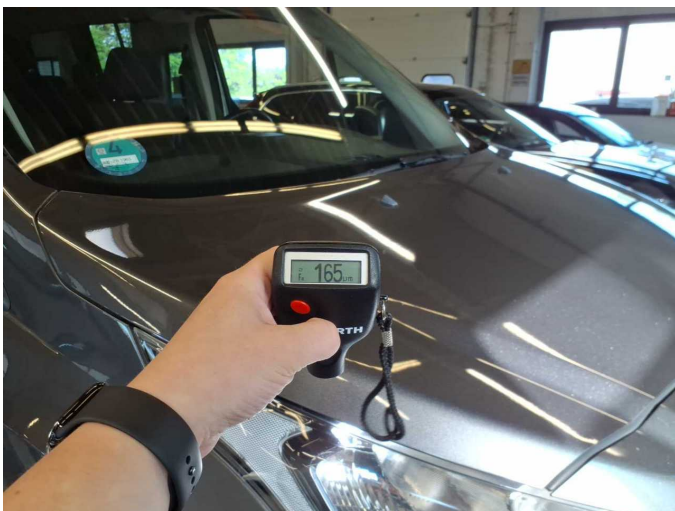

Repainting 1: Boot lid / rear door, Bonnet, Side panel - rear left side, Side panel - rear right side, Door - rear right side, Door - front left side



Repainting 1: Boot lid / rear door, Bonnet, Side panel - rear left side, Side panel - rear right side, Door - rear right side, Door - front left side



Repainting 1: Boot lid / rear door, Bonnet, Side panel - rear left side, Side panel - rear right side, Door - rear right side, Door - front left side



Repainting 1: Boot lid / rear door, Bonnet, Side panel - rear left side, Side panel - rear right side, Door - rear right side, Door - front left side



Repainting 1: Boot lid / rear door, Bonnet, Side panel - rear left side, Side panel - rear right side, Door - rear right side, Door - front left side



Repainting 1: Boot lid / rear door, Bonnet, Side panel - rear left side, Side panel - rear right side, Door - rear right side, Door - front left side



Wartungshistorie

(gemäß Auftraggeber Informationen)

Fahrgestellnummer: WF07XXWPG7MC63926
Hersteller / Modell: FORD FORD Transit Connect 240 L2 LKW Trend

Datum	KM-Stand	Beschreibung
20.04.2026	114.871	AU; Bremse Sonstiges; Bremsklötze hinten; Bremsklötze vorne; Bremsscheiben + Klötze h; Bremsscheiben + Klötze v; Bremsscheiben hinten; Bremsscheiben vorne; Reparatur Sonstiges; Wasserpumpe ern; Zahnriemen/Steuerkett ern
07.07.2025	94.391	Ladeluftschlauch ern; Systemtest/Eigendiagnose
15.04.2025	89.013	Motoröl b. Wartung; Ölfilter ern; Ölwechsel; Regelwartungsdienst; Wartung Sonstiges
15.04.2024	61.335	AU
20.03.2024	59.845	Bremsflüssigkeit ern; Bremsklötze hinten; Bremsklötze vorne; Kraftstofffilter ern; Luftfiltereinsatz ern; Motoröl b. Wartung; Ölfilter ern; Regelwartungsdienst; Wartung Sonstiges
12.04.2023	29.617	Motoröl b. Wartung; Regelwartungsdienst