

Expertise

Protocol number: 46284862
Order No. / Reference: 26529079
Inspection date: 30 Jun 2026

Manufacturer: Volkswagen

Model: Tiguan Allspace 2.0 TDI SCR DSG Life

VIN: WVGZZZ5N1PM048496



Vehicle details

Manufacturer / Type / Model / Equipment

Volkswagen Tiguan Allspace 2.0 TDI SCR DSG Life

Vehicle Identification number	WVGZZZ5N1PM048496
Mileage (Read)	179,592 km
First registration	27 Feb 2023
Number of holders	1
Next periodical technical inspection	06/2028 (Report not on hand)

Power / Engine displacement	110 kw / 1,968 ccm
------------------------------------	--------------------

Fuel type / Cylinder	Diesel / 4
-----------------------------	------------

Gearbox / Number of gears	Automatic / 7
----------------------------------	---------------

Type of drive	Front drive
----------------------	-------------

Type of vehicle	SUV
------------------------	-----

Colour / colour code	Deep Black Perleffekt (C9X)
-----------------------------	--------------------------------

Doors / Seats	5 / 5
----------------------	-------

Upholstery type	Alcantara / cloth
------------------------	-------------------

Colour of upholstery	Black
-----------------------------	-------

Re-import	no
------------------	----

readiness to drive	Roadworthy
---------------------------	------------



Vehicle details

Maintenance booklet / proof	digital proof / complete	Next maintenance in	-500 km
Last service on / at	11/2025 at 150,646 km		
Key is / should be	1 / 2	FZG documents	ZB#2 (B) was available (copy), ZB#1 (S) was not available.
		Letter No.	GP917328
Previous damage / Accident	None detectable	Repainting	None detectable
Inspection conditions	sufficient	Lifting equipment / pit	yes
Test drive	Not performed	Engine function test	Performed
readiness to drive	Roadworthy		
Manufacturer key number/ type code number	0603 / BZG 23496		
Emission standard	EURO6;WLTP;AP;PI/CI; M, N1 I	fine dust sticker	
Permitted total weight	2,270 kg	Empty weight	

Tyres

Mounted tyres

#	Tyre size	Type of tyre	Manufacturer	Tread depth
1)	235/55 R18 100V	Summer tyres on Light alloy	Pirelli	4mm / 4mm
2)	235/55 R18 100V	Summer tires (with run-flat tires) on Light alloy	Pirelli	3mm / 3mm

Additional tyres

#	Tyre size	Type of tyre	Manufacturer	Tread depth
1)	215/65 R17 99H	Winter tires (with run-flat tires) on Light alloy	Pirelli	4mm / 4mm
2)	215/65 R17 103V	Winter tyres on Light alloy	Bridgestone	6mm / 6mm

Legend: Tread depth information for the left tire is listed first, for the right tire it is listed second on the axle in the direction of travel.

TÜV SÜD Auto Partner GmbH
Wiesenring 2
04159 Leipzig

Inspection location
Hartmann Fleet Professionals GmbH
Leerenstraße 25
29683 Bad Fallingbommel



Equipment



Standard equipment

- Storage compartments in the overhead console
- Airbag, head airbag system including front side airbags (for front and rear passengers)
- Adaptive Cruise Control (ACC) "stop & go" with speed limiter
- third brake light
- Chrome trim on the side windows
- Silver anodized roof rails
- Decorative inserts "Horizont Black" (for instrument panel and front door panels)
- Parking aid (acoustic warning signals for obstacles in the front and rear area)
- Electronic stability program with counter-steering support (including ABS, ASR, EDS, MSR and trailer stabilization)
- Automatic headlight control, with daytime running lights ("Leaving home" function and manual "Coming home" function)
- Electric windows front and rear
- High beam control Light Assist
- Windscreen made of laminated safety glass, heat and sound insulating
- Luggage compartment lighting (additional, removable and usable as a flashlight)
- Tailgate with electric opening and closing, adjustable opening angle
- Interior mirror automatically dimming
- LED license plate lighting
- Air conditioning "Air Care Climatronic" (3-zone temperature control - allergen filter - rear controls)
- LED headlights
- Steering wheel: Multifunction steering wheel in leather, with paddle shifters
- Illuminated makeup mirrors in the sun visors
- Fatigue detection
- Emergency braking assistant "Front Assist" (detects critical distance situations and helps to shorten the stopping distance - warns the driver visually and audibly in dangerous situations as well as with a preventive brake jolt)
- Radio
- Radio accessories: 8 speakers
- Rain sensor
- Wheels: AirStop tires 235/55 R 18, optimized for low rolling resistance
- Gearshift knob in leather
- Drawers under the front seats
- Seat belts: Three-point automatic seat belts at the front with height adjustment and belt tensioner (3 three-point automatic seat belts at the rear including belt tensioner for the outer rear seats - warning tone and light for unfastened seat belts at the front and rear)
- Seats: Lumbar support in the front
- Seats: Front seats with height adjustment
- Start-stop system with brake energy recuperation
- Airbag for driver and front passenger including knee airbag on the driver's side (passenger airbag deactivation - knee airbag on driver's side)
- Electrically adjustable and heated exterior mirrors
- Exterior mirror housings painted silver
- Chrome applications on mirror adjustment switches, window regulator switches, door pull handles (interior door operation in matte chrome)
- Diesel particulate filter
- Display: Digital Cockpit Pro, multicolor, various selectable info profiles
- Electronic parking brake including Auto Hold function (Volkswagen's Auto Hold function is an extension of the electronic parking brake. The Auto Hold function prevents the vehicle from rolling away unintentionally when stationary or starting off, without the driver having to constantly apply the brakes. In this way, Auto Hold offers maximum driving comfort. - If the ABS wheel speed sensors detect rolling, the braking torque is automatically increased until the vehicle comes to a complete stop.)
- Pedestrian detection
- Luggage compartment floor height adjustable in 2 stages
- Transmission: 7-speed DSG
- Rear window heated
- Rear window wiper with intermittent function
- ISOFIX mounting points, also for i-Size child seats (device for attaching 2 child seats to the rear seats)
- Rear headrests (3)
- Front headrests (safety-optimized - adjustable lengthwise and height)
- Reading lights: 2 front and 2 rear
- Light in the front footwell
- front center armrest
- Non-smoking version (storage compartment and 12V socket at the front)
- Emergency call service (no registration required, service is activated upon delivery)
- Upholstery: Cloth
- Proactive occupant protection system in conjunction with "Front Assist"
- Radio accessories: Digital radio reception DAB+
- Tire pressure monitoring system
- Wheels: Tire Mobility Set omitted
- Wheels: Light alloy (4) "Frankfurt" 7 J x 18 (tires 235/55 R 18)
- Electromechanical power steering (speed-dependent control)
- Seats: Front passenger seat backrest folds down completely
- Seats: Comfort seats in the front (passenger seat backrest folds down completely - drawers under the front seats)
- Lane keeping assistant "Lane Assist"
- 12-volt power outlet (on the rear center console and in the luggage compartment)
- Bumpers in body color (lower bumper parts black)



- Power outlet: 2 USB-C ports on the front (charging power up to 45 W)
- Telephone interface
- First aid kit, warning triangle and high-visibility vest
- Electronic immobilizer
- Green thermal insulation glazing, sides and rear

Extra equipment

- Electrically adjustable, folding and heated exterior mirrors (with passenger-side mirror lowering function)
- Display: Head-up display
- Paint finish: Pearl effect
- Paint finish: Pearlescent effect
- Navigation system "Discover Pro" incl. "Streaming & Internet" (8 speakers - App-Connect incl. App-Connect Wireless for Apple CarPlay and Android Auto - Digital radio reception DAB+ - Navigation system "Discover Pro" incl. "Streaming & Internet" - Radio - Voice control - Traffic sign recognition)
- Package: Business Premium incl. Navigation (DSG) (2 USB-C ports in the front, 1 USB-C charging port on the rear center console - Head-up display - Leather multifunction steering wheel, heated, with shift paddles - Automatically heated windshield washer nozzles in the front - Voice control - "Comfort" telephone interface with inductive charging function - Heated front seats)
- Package: Winter (front windshield washer nozzles automatically heated - front seats heated)
- Seats: ergoActive front seats (front passenger seat backrest not foldable - ergoActive front seats height-adjustable, seat and backrest tilt adjustable, thigh support longitudinally adjustable - front lumbar support electrically adjustable and with massage function - seat center panels of the front seats and the outer rear seats in microfleece "ArtVelours" - top comfort seats in front)
- Surround view "Area View" (incl. reversing camera "Rear View")

- Textile floor mats front and rear
- Prepared for later activation: Navigation function "Discover Media" incl. "Streaming & Internet"
- Central locking without safe locking, with remote control and 2 remote keys
- Anti-theft alarm system with safe locking (anti-theft alarm system with interior monitoring, backup horn and tow-away protection, central locking with safe locking, remote control and 2 remote folding keys)
- Steering wheel: Multifunction steering wheel in leather, with paddle shifters, heated
- Mesh partition
- Package: "Easy Open & Close" with safe locking mechanism ("Easy Open & Close" - tailgate with sensor-controlled opening and closing, with remote unlocking - keyless locking and starting system "Keyless Access" with safe locking mechanism)
- Package: Driver assistance package "Plus" without "Side Assist" and proactive occupant protection system (Driving assistant "Travel Assist", lane keeping assistant "Lane Assist" and "Emergency Assist" - parking steering assistant "Park Assist" incl. parking aid - traffic sign recognition)
- Park Assist system including parking aid
- Windows: Rear side windows and rear window tinted
- Voice control
- 230 volt socket
- "Comfort" telephone interface with inductive charging function (operation and display via multifunction display and touchscreen of the radio or radio navigation system as well as via multifunction steering wheel - hands-free system - Bluetooth audio - external antenna connection with LTE support - 2 USB interfaces, also for iPod/iPhone; 1 USB charging socket and multimedia socket AUX-IN)

Brief expert findings

Documents submitted	At the time of the inspection, the vehicle registration certificate Part 2 (title) was available, but the vehicle registration certificate Part 1 (document) was not. (Copy)
VIN comparison	The vehicle identification number (VIN) was read from the vehicle and its conformity with the submitted documents was confirmed by the undersigned during the inspection.
Inspection	The inspection conditions were sufficient for the assessment of the vehicle. Lifting equipment and/or a pit were available for examining the vehicle.
Test drive	No test drive/shunting maneuver was carried out during the inspection of the vehicle.
Engine function test	An engine test run was performed.
readiness to drive	The vehicle was roadworthy at the time of inspection.



Value reducing factors

No.	Component group	Description
1	Trim / covers	Floor mats - Broken / torn - Replace
2	Door - rear right side	Door - dent(s) - Smooth repair work
3	Door - rear left side	Door - Dent / paintcoat damage - Smart repair
4	Boot lid / rear door	Boot lid - dent(s) - Smooth repair work
5	Mudguard - left side	Mudguard - left side - Stone chips - Smart repair
6	Instrument panel	Indicator light (Ölkontrolle, Ölstand) - on - Perform diagnosis
7	Trim / covers	Trim / covers - Deformed - Replace
8	Trim / covers	Carpet - front left side - Broken / torn - Smart repair
9	Wheel / tyres	Tyre - front (Kein Airstop) - Differs from the original configuration - Replace
10	Misc.	Inspection / maintenance - Due - Perform
11	Rear bumper	Rear bumper - Scratch(es) - Paint
12	Mudguard - right side	Mudguard - right side - Corrosion - Repair and paint
13	Front bumper	Front bumper - Scratch(es) - Paint
14	Bonnet	Bonnet - Stone chips - Paint

Wear and tear

No.	Component group	Description
1	Instrument panel	Centre console - front - Scratch(es) - No deduction
2	2nd wheel set	2 tyres (Über 4mm) - No deduction
3	Door - front right side	Door - Scratch(es) - No deduction
4	2nd wheel set	2 tyres (Kein Airstop) - Incomplete - No deduction

The vehicle shows signs of wear and tear commensurate with its age and use.

Missing parts

Description

Equipment - Vehicle key

Order/Scope of Order

An order was placed to prepare a sales report for the described vehicle. This report includes the following:

- Description of key vehicle information
- Documentation of equipment features
(*Delivery by third-party service providers*)
- Documentation of damage, defects, missing parts
- Documentation of prior damage, unrepaired prior damage, repainting
- A brief visual or functional inspection of the equipment details, if possible.
(*Functional testing of driver assistance systems is not included in the scope of services!*)
- a photographic documentation of the vehicle



Basis for the order

This product is based on the guidelines for vehicle returns and valuations published by Alphabet Fleet GmbH. The expert makes the specific findings in each individual case objectively, within the framework of the prescribed standards, based on their own expertise.

The vehicle inspection takes place in a fully assembled, unassembled state.

Damage or defects that can only be detected during disassembly/diagnostic work or through further investigation remain within the realm of prognostic risk. An increased risk exists due to concealed defects caused by fraudulent misrepresentation and which were not identifiable by the expert.

Damage or defects resulting from normal use or wear and tear of the vehicle will be accepted in accordance with the applicable standard.

There was no explicit identification or monetary consideration of the expected features within the product.

Features which, in their nature and extent, slightly exceed normal use but do not constitute unacceptable damage, will be documented and indicated as signs of wear, if applicable.

Damage or defects that, according to the applicable standard, can no longer be attributed to normal use or wear and tear are listed under "Value Reducing Factors" in the product description.

Depending on the product specification, a monetary ID can be provided. If this takes place, the costs can be 100% or pro rata depending on the vehicle's age and mileage.

Previous damages

No apparent prior damage that had been repaired could be found on the vehicle.

Comments

- Winterradsatz ist kein Bestandteil des Auslieferungsumfangs.



Figure 1: Diagonal front (left)



Figure 2: Diagonal front (right)



Figure 3: Diagonal rear (left)



Figure 4: Diagonal rear (right)



Figure 5: Interior - front



Figure 6: Interior - rear



Figure 7: Instrument cluster



Figure 8: Instrument panel



Figure 9: Interior 360° view



Figure 10: Cargo area

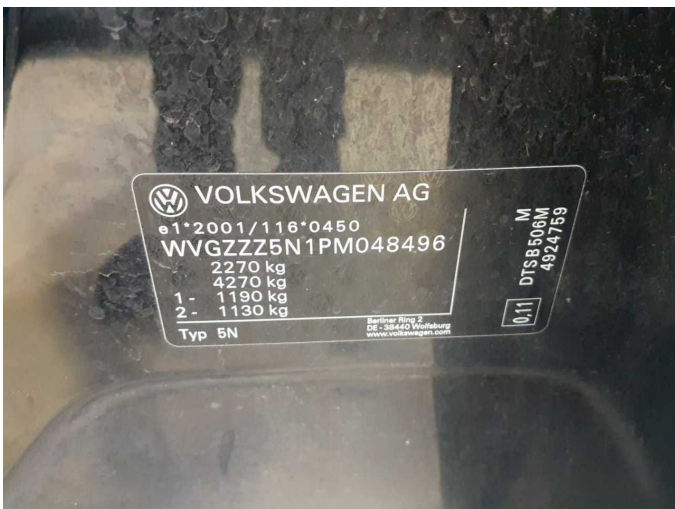

Figure 11: VIN



Figure 12: Mounted tyres



Figure 13: Documents



Figure 14: Additional tyres



Figure 15: Additional tyres



Figure 16: Additional tyres

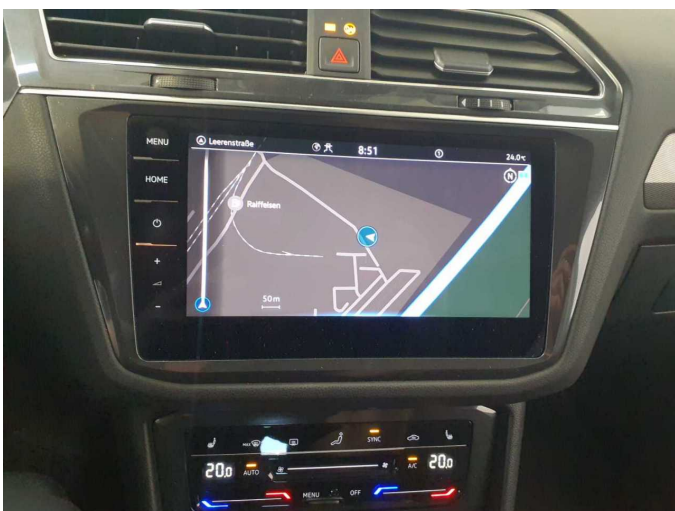

Figure 17: Navigation



Figure 18: Misc.



Figure 19: Misc.



Figure 20: Misc.

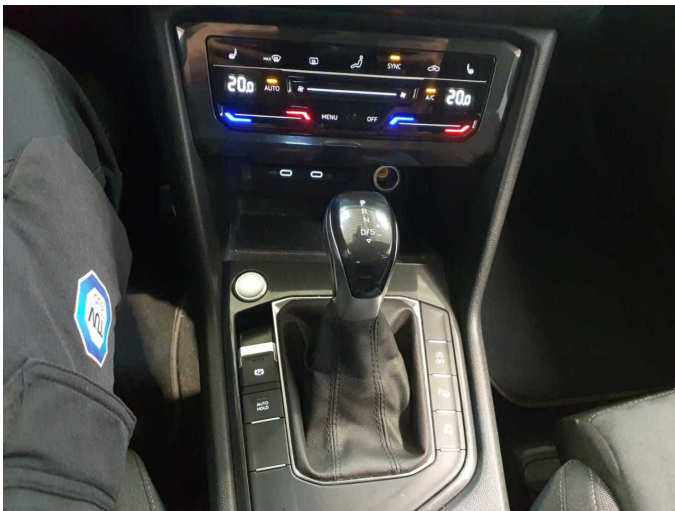

Figure 21: Misc.



Figure 22: Misc.

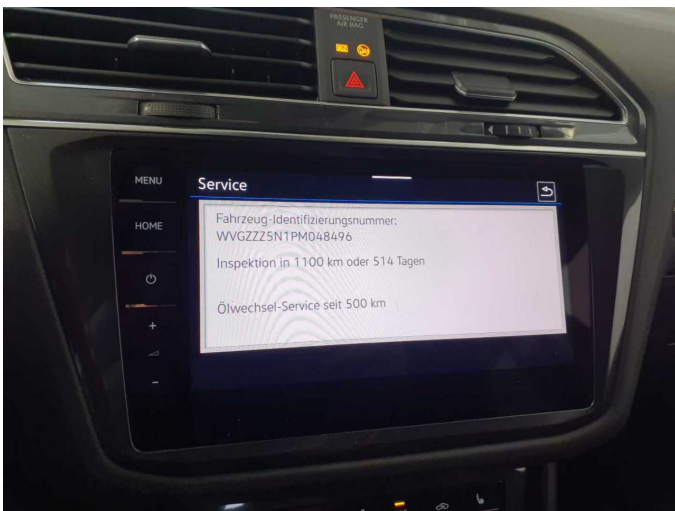

Figure 23: Misc.



Figure 24: Misc.



Figure 25: Misc.



Figure 26: Misc.



Figure 27: Misc.

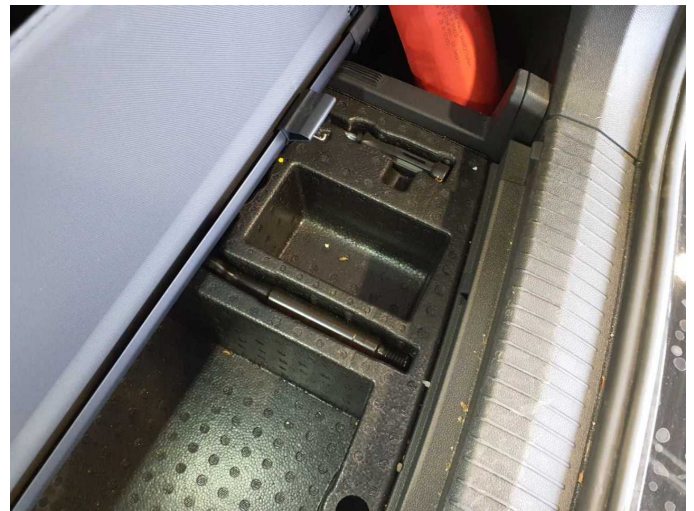
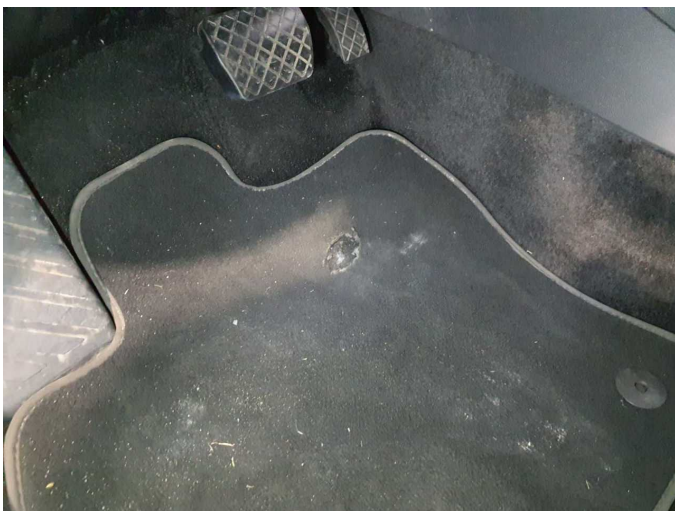
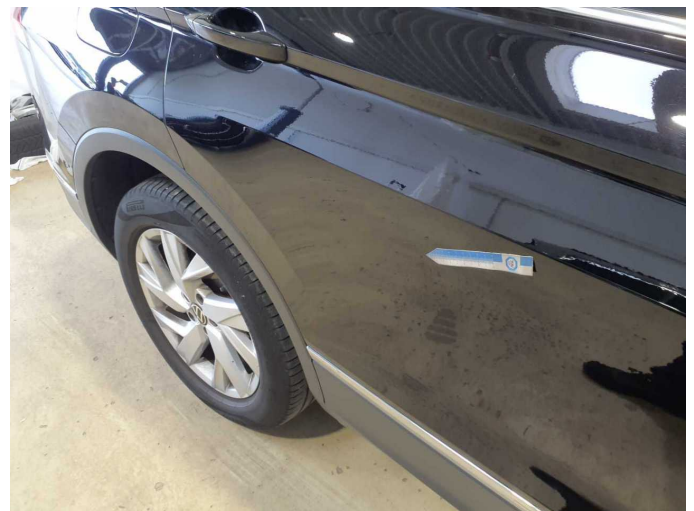

Figure 28: Misc.



Damage 1: Trim / covers: Floor mats - Broken / torn - Replace



Damage 2: Door - rear right side: Door - dent(s) - Smooth repair work



Damage 2: Door - rear right side: Door - dent(s) - Smooth repair work



Damage 2: Door - rear right side: Door - dent(s) - Smooth repair work

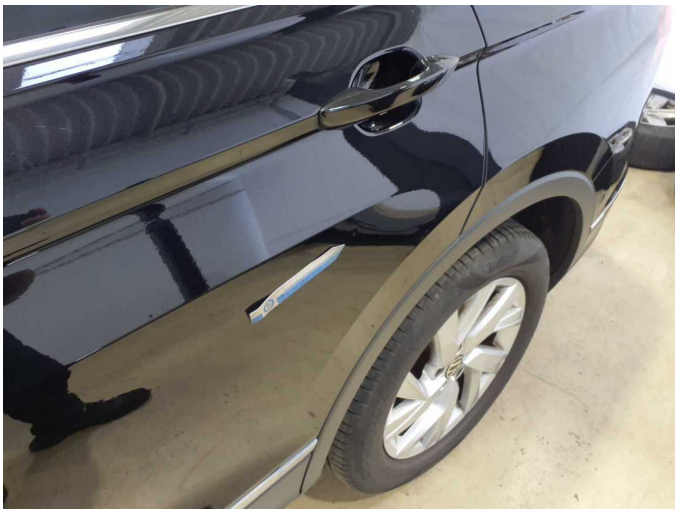

Damage 3: Door - rear left side: Door - Dent / paintcoat damage - Smart repair

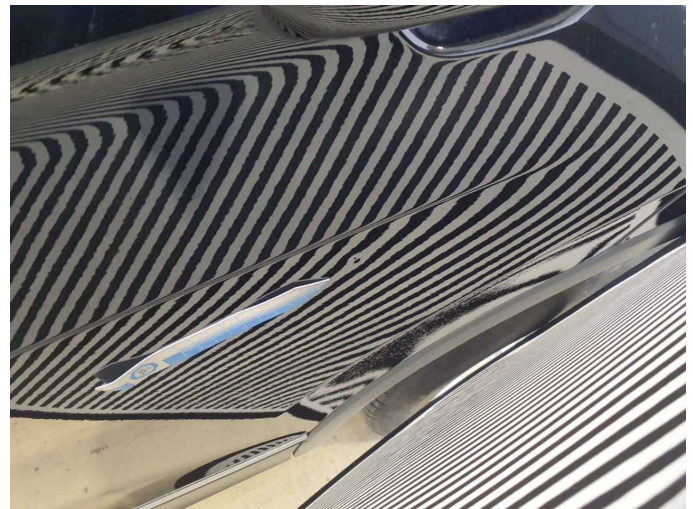

Damage 3: Door - rear left side: Door - Dent / paintcoat damage - Smart repair

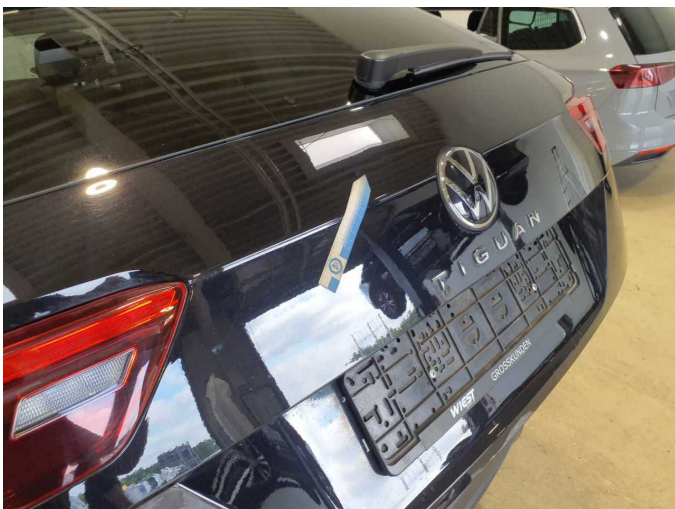

Damage 4: Boot lid / rear door: Boot lid - dent(s) - Smooth repair work



Damage 4: Boot lid / rear door: Boot lid - dent(s) - Smooth repair work



Damage 5: Mudguard - left side: Mudguard - left side - Stone chips - Smart repair



Damage 5: Mudguard - left side: Mudguard - left side - Stone chips - Smart repair



Damage 6: Instrument panel: Indicator light (Ölkontrolle, Ölstand) - on - Perform diagnosis



Damage 7: Trim / covers: Trim / covers - Deformed - Replace



Damage 7: Trim / covers: Trim / covers - Deformed - Replace

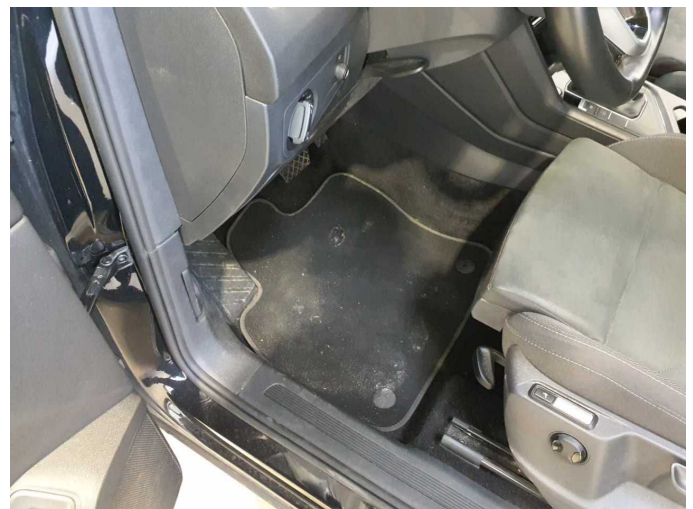

Damage 8: Trim / covers: Carpet - front left side - Broken / torn - Smart repair



Damage 8: Trim / covers: Carpet - front left side - Broken / torn - Smart repair



Damage 9: Wheel / tyres: Tyre - front (Kein Airstop) - Differs from the original configuration - Replace

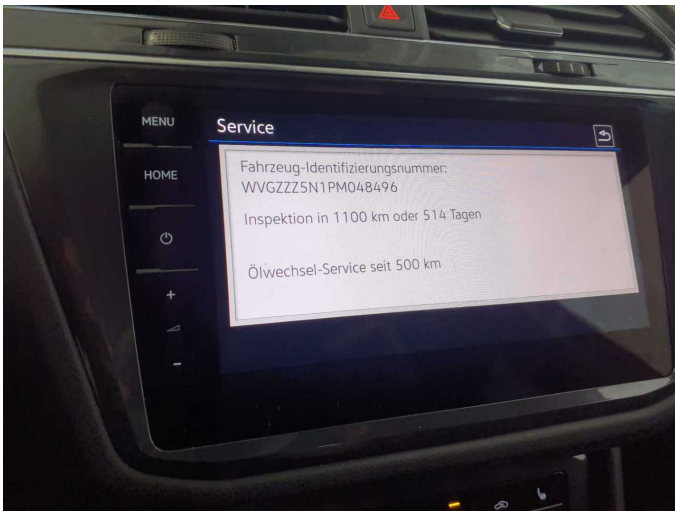

Damage 10: Misc.: Inspection / maintenance - Due - Perform

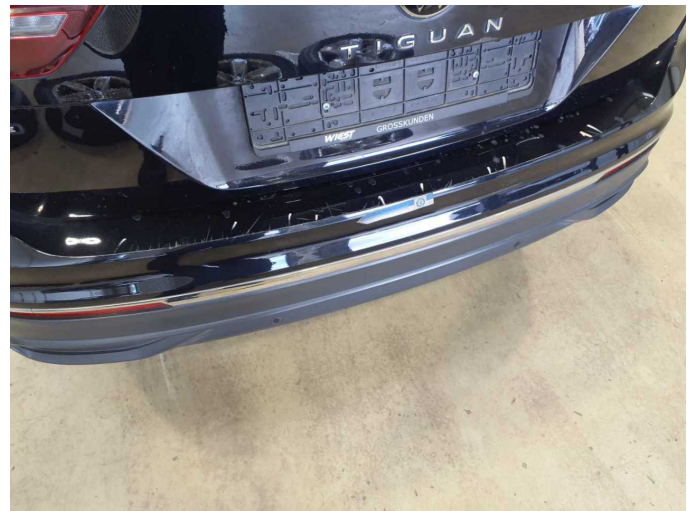

Damage 11: Rear bumper: Rear bumper - Scratch(es) - Paint



Damage 11: Rear bumper: Rear bumper - Scratch(es) - Paint

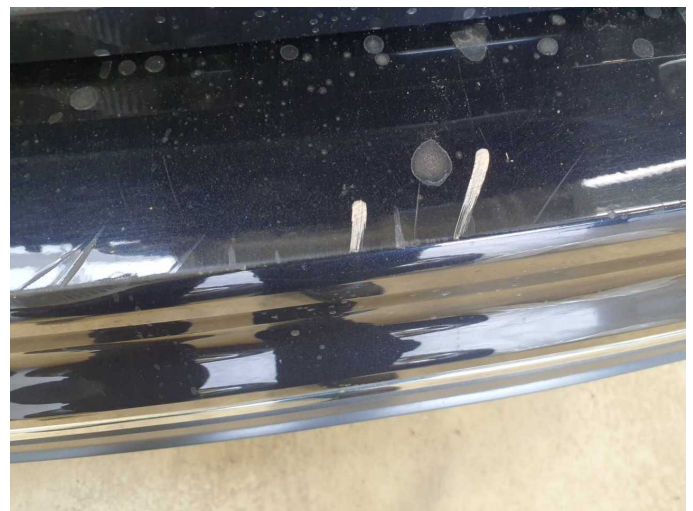

Damage 11: Rear bumper: Rear bumper - Scratch(es) - Paint



Damage 11: Rear bumper: Rear bumper - Scratch(es) - Paint



Damage 12: Mudguard - right side: Mudguard - right side - Corrosion - Repair and paint



Damage 12: Mudguard - right side: Mudguard - right side - Corrosion - Repair and paint

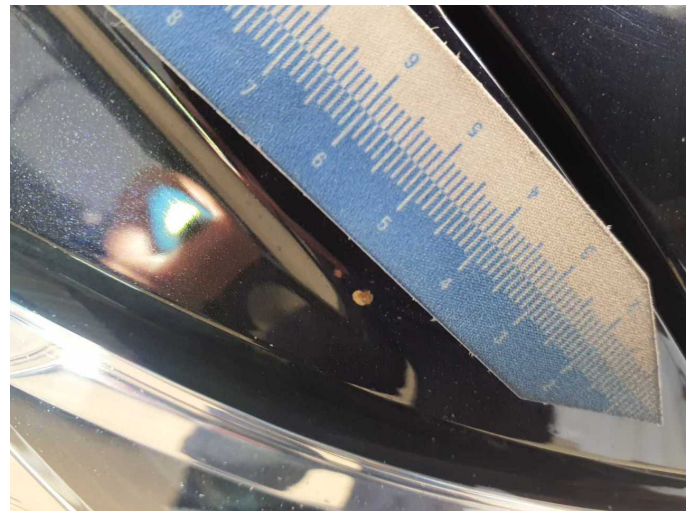

Damage 12: Mudguard - right side: Mudguard - right side - Corrosion - Repair and paint

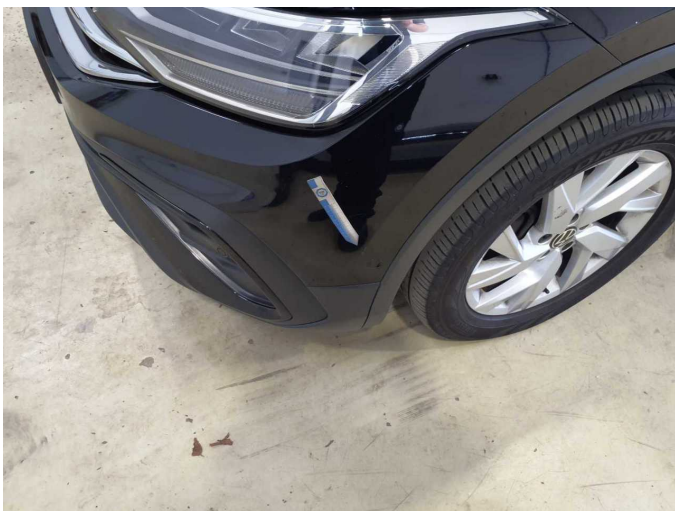

Damage 13: Front bumper: Front bumper - Scratch(es) - Paint



Damage 13: Front bumper: Front bumper - Scratch(es) - Paint



Damage 13: Front bumper: Front bumper - Scratch(es) - Paint



Damage 14: Bonnet: Bonnet - Stone chips - Paint

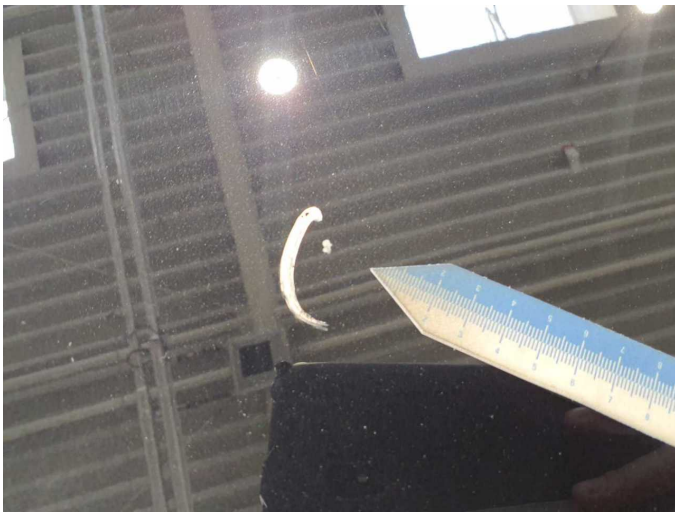

Damage 14: Bonnet: Bonnet - Stone chips - Paint

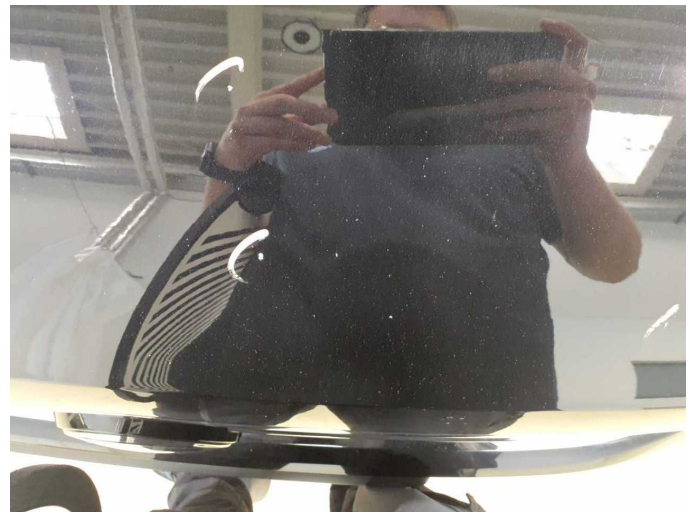

Damage 14: Bonnet: Bonnet - Stone chips - Paint

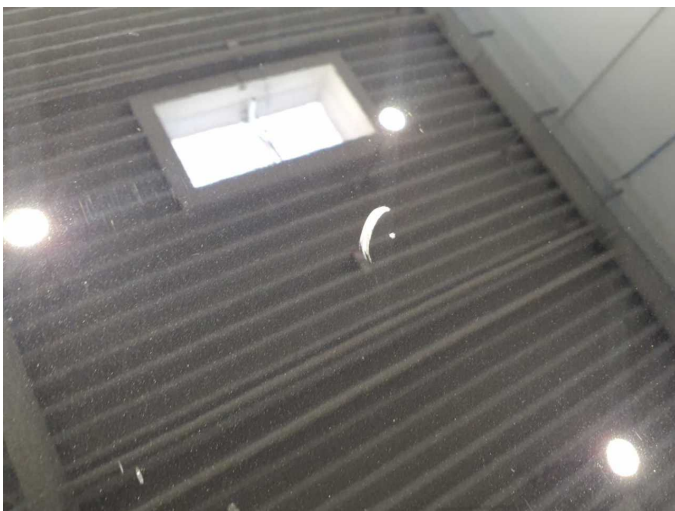

Damage 14: Bonnet: Bonnet - Stone chips - Paint

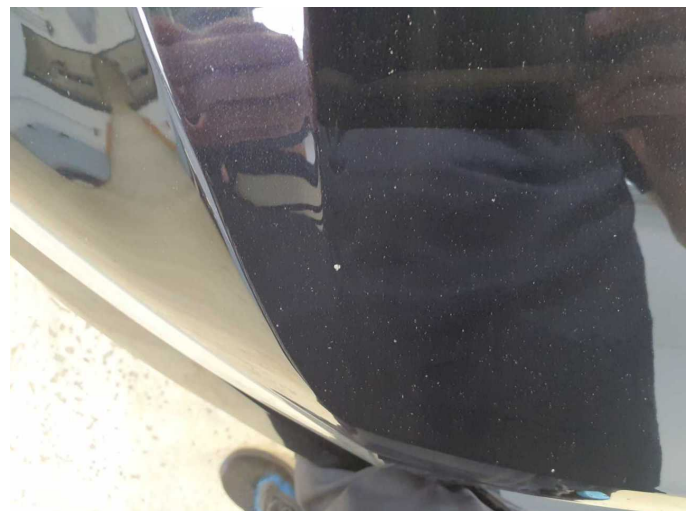

Damage 14: Bonnet: Bonnet - Stone chips - Paint



Wear and tear 4: 2nd wheel set: 2 tyres (Kein Airstop) - Incomplete - No deduction