

## Expertise

Protocol number: 45560188  
Order No. / Reference: 26302864  
Inspection date: 21 May 2026

Manufacturer: Opel

Model: Astra 1.5 D Start/Stop Sports Tourer Automatik Business Edition

VIN: W0VBD8EV3M8022202



### Vehicle details

#### Manufacturer / Type / Model / Equipment

Opel Astra 1.5 D Start/Stop Sports Tourer Automatik Business Edition

**Vehicle Identification number** W0VBD8EV3M8022202

**Mileage (Read)** 35,009 km

**First registration** 6 Aug 2021

**Number of holders** 1

**Power / Engine displacement** 90 kw / 1,496 ccm

**Fuel type / Cylinder** Diesel / 3

**Gearbox / Number of gears** Automatic / 9

**Type of drive** Front drive

**Type of vehicle** Station wagon

**Colour / colour code** Silver metallic

**Doors / Seats** 5 / 5

**Upholstery type** Cloth

**Colour of upholstery** Black-Anthracite



## Vehicle details

<b>Maintenance booklet / proof</b>	digital proof / complete	<b>Next maintenance in</b>	15 %
<b>Last service on / at</b>	07/2025 at 30,986 km		
<b>Key is / should be</b>	2 / 2	<b>FZG documents</b>	ZB#2 (B) was available (copy), ZB#1 (S) was not available.
		<b>Letter No.</b>	GA234453
<b>Previous damage / Accident</b>	Detectable	<b>Repainting</b>	None detectable
<b>Inspection conditions</b>	sufficient	<b>Lifting equipment / pit</b>	yes
<b>Test drive</b>	Not performed	<b>Engine function test</b>	Performed
<b>Manufacturer key number/ type code number</b>	1844 / ALL 00263		
<b>Emission standard</b>	EURO6;WLTP;AP;PI/CI; M, N1 I	<b>fine dust sticker</b>	
<b>Permitted total weight</b>	1,980 kg	<b>Empty weight</b>	

## Tyres

### Mounted tyres

#	Tyre size	Type of tyre	Manufacturer	Tread depth
1)	205/55 R16 91H	Winter tyres on Light alloy	Goodyear	6mm / 6mm
2)	205/55 R16 91H	Winter tyres on Light alloy	Goodyear	6mm / 6mm

### Additional tyres

#	Tyre size	Type of tyre	Manufacturer	Tread depth
1)	205/55 R16 91V	Summer tyres on Light alloy	Continental	5mm / 5mm
2)	205/55 R16 91V	Summer tyres on Light alloy	Continental	5mm / 5mm

### Replacement

Typ	Tyre size	Type of tyre	Manufacturer	Tread depth
	Tirefit	Expiration date 09/2025		

**Legend: Tread depth information for the left tire is listed first, for the right tire it is listed second on the axle in the direction of travel.**



## Equipment

### Standard equipment

- 2 ignition keys
- Airbag for driver and passenger side
- Airbag: Head airbags, 1st and 2nd row (outer seats)
- Anti-lock braking system (ABS)
- Electrically adjustable and heated exterior mirrors for driver and passenger side
- third brake light
- black roof rails
- Diesel particulate filter (DPF)
- Electronic Stability Program Plus (ESP Plus)
- Speed controller with limiter
- Back window, heater
- Interior lighting, front and rear
- Air conditioning
- trunk light
- Front headrests
- LED headlights
- Steering wheel: Comfort steering wheel with steering wheel remote control
- Fog light
- Pedals: Disengaging safety pedals
- Quickheat rapid heating system
- Radio: Multimedia radio with 7" touchscreen color display
- Tire pressure monitoring system
- Rear seat backrest folds forward in a 60:40 split
- Seat belts: Three-point seat belts in all seats
- Visibility equipment
- Start/Stop System
- Traction Control (TC) Plus
- Immobiliser
- Central locking with remote control and interior switches

### Extra equipment

- Automatic climate control, two zones (with separate temperature control for driver and front passenger, including: - recirculation mode, manual - particle/activated carbon filter - automatic air distribution - sun position sensor - humidity sensor)
- Radio: Multimedia Navi (Multimedia Radio, 7" touchscreen color display with USB port, hands-free system, voice control, Bluetooth audio streaming, smartphone integration via Apple CarPlay and Android Auto - Navigation system with integrated memory - Road map for over 30 European countries - Map display in 2D and 3D - Dynamic route guidance via map and/or arrow display and voice prompts - Dynamic destination guidance via enhanced Traffic Message Channel (TMCpro))

- Storage compartments
- Airbag: Chest-pelvis side airbag for driver and front passenger side
- Automatic activation of the hazard warning lights
- Hill Start Assist
- On-board computer
- Roof design line, above in black
- Decorative trim strips Antelao Sand/Polar Silver
- Tachometer
- Electric windows front and rear
- Transmission: 9-speed automatic transmission
- rear window wiper
- Instruments, black, with high-gloss chrome rings, 3.5" driver information display
- Rear headrests (3)
- Cargo area cover
- LED daytime running lights
- Steering column, height and reach adjustable
- Lighting equipment
- Parkpilot, rear parking aid
- Upholstery: Cloth
- Radio: Digital radio reception DAB/DAB+/DMB-R
- Tire repair kit
- Wheels: Design wheels, 6.5 J x 16 with tires 205/55 R16
- Power steering
- Luggage compartment safety net
- Seats: Comfort seats, front
- 12V power outlet in the center console
- Pre-installation for child seat mounting system "ISOFIX"
- Heat-insulating glazing, green tinted, and windshield

- Light alloy wheels 7 J x 16 in "10-spoke" design (with tires 205/55 R 16)
- Package: Business Edition Plus package (Ergonomic active seat, certified by the Campaign for Healthy Backs (AGR), driver - two-zone automatic climate control - Park Pilot, front and rear parking aid)
- Paint finish: Metallic
- Sliding center armrest, front (with storage compartments and cup holders)
- Steering wheel: Heated leather steering wheel and seat heating, multi-stage, driver and front passenger (including rear footwell heating)



## Brief expert findings

Documents submitted	At the time of the inspection, the vehicle registration certificate Part 2 (title) was available, but the vehicle registration certificate Part 1 (document) was not. (Copy)
VIN comparison	The vehicle identification number (VIN) was read from the vehicle and its conformity with the submitted documents was confirmed by the undersigned during the inspection.
Inspection	The inspection conditions were sufficient for the assessment of the vehicle. Lifting equipment and/or a pit were available for examining the vehicle.
Test drive	No test drive/shunting maneuver was carried out during the inspection of the vehicle.
Engine function test	An engine test run was performed.

## Value reducing factors

No.	Component group	Description
1	Wing mirror - right side	Cap - Scratch(es) - Smart repair
2	Roof	Roof - dent(s) - Smooth repair work
3	Boot lid / rear door	Boot lid - dent(s) - Smooth repair work
4	Body	Body - Glued / labelled - De-glue / neutralise
5	2nd wheel set	1 alloy rim - Scratch(es) - Loss in value
6	Vehicle glazing	Windscreen - Stone chips - Replace

## Wear and tear

No.	Component group	Description
1	Misc.	Main inspection - No evidence - No deduction
2	Bonnet	Bonnet - Soiled - No deduction

The vehicle shows signs of wear and tear commensurate with its age and use.

## Accident damages

No.	Accident
1	Front

## Order/Scope of Order

An order was placed to prepare a sales report for the described vehicle. This report includes the following:

- Description of key vehicle information
- Documentation of equipment features  
*(Delivery by third-party service providers)*
- Documentation of damage, defects, missing parts
- Documentation of prior damage, unrepaired prior damage, repainting
- A brief visual or functional inspection of the equipment details, if possible.  
*(Functional testing of driver assistance systems is not included in the scope of services!)*
- a photographic documentation of the vehicle



## Basis for the order

This product is based on the guidelines for vehicle returns and valuations published by Alphabet Fleet GmbH. The expert makes the specific findings in each individual case objectively, within the framework of the prescribed standards, based on their own expertise.

The vehicle inspection takes place in a fully assembled, unassembled state.

Damage or defects that can only be detected during disassembly/diagnostic work or through further investigation remain within the realm of prognostic risk. An increased risk exists due to concealed defects caused by fraudulent misrepresentation and which were not identifiable by the expert.

Damage or defects resulting from normal use or wear and tear of the vehicle will be accepted in accordance with the applicable standard.

There was no explicit identification or monetary consideration of the expected features within the product.

Features which, in their nature and extent, slightly exceed normal use but do not constitute unacceptable damage, will be documented and indicated as signs of wear, if applicable.

Damage or defects that, according to the applicable standard, can no longer be attributed to normal use or wear and tear are listed under "Value Reducing Factors" in the product description.

Depending on the product specification, a monetary ID can be provided. If this takes place, the costs can be 100% d or pro rata depending on the vehicle's age and mileage.

## Previous damages

Non-repaired previous damages were found at the vehicle. The necessary repair costs are listed in the expert report or if necessary, are listed in detail in a separately enclosed repair cost calculation.

## Comments

Die beigefügte Reparaturkostenkalkulation wurde nach bestem Wissen und Gewissen unter eingeschränkten Besichtigungsbedingung im demontagefreien Zustand erstellt. Es können aufgrund verdeckter Beschädigung erhebliche Mehrkosten und somit Abweichung der für den Unfall ausgewiesenen Reparaturkosten nicht ausgeschlossen werden.



Figure 1: Diagonal front (left)



Figure 2: Diagonal front (right)



Figure 3: Diagonal rear (left)



Figure 4: Diagonal rear (right)



Figure 5: Interior - front



Figure 6: Interior - rear



Figure 7: Instrument cluster



Figure 8: Instrument panel



Figure 9: Interior 360° view



Figure 10: Cargo area

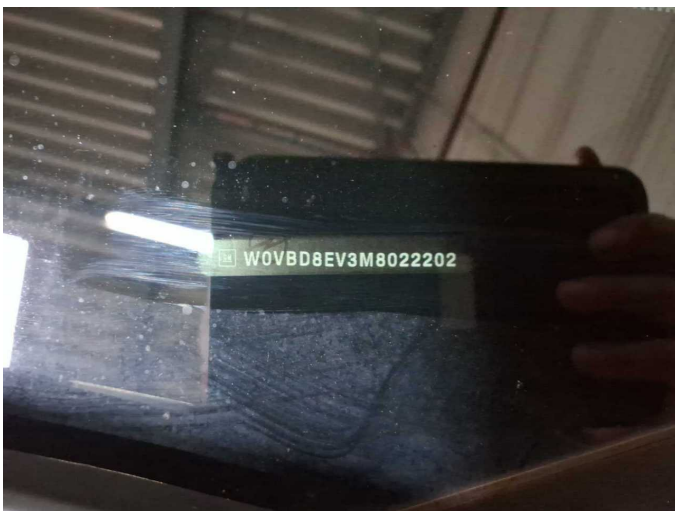

Figure 11: VIN



Figure 12: Mounted tyres



Figure 13: Documents

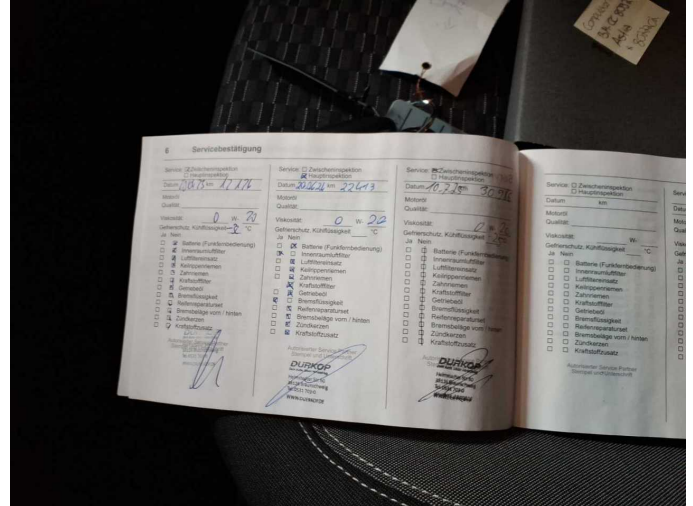

Figure 14: Documents

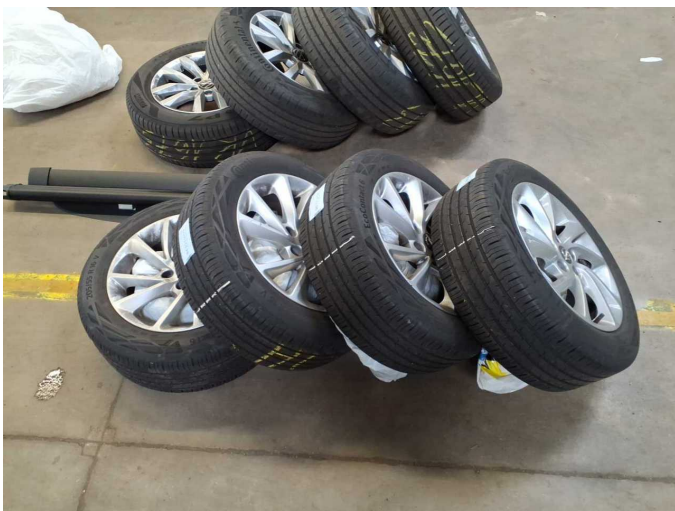

Figure 15: Additional tyres



Figure 16: Navigation

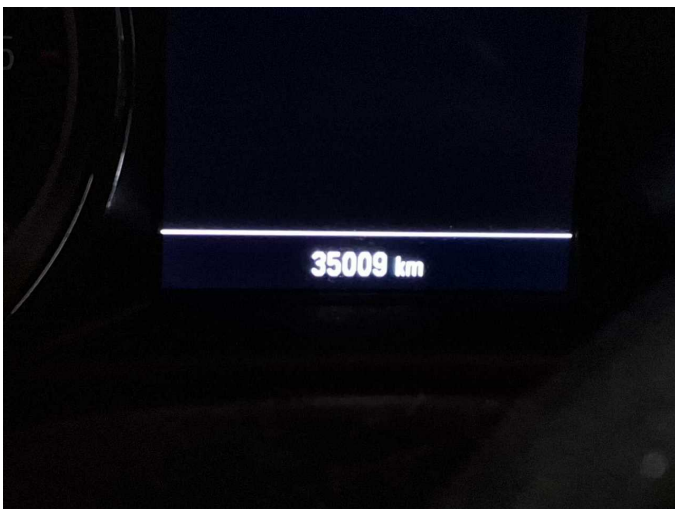

Figure 17: Misc.



Figure 18: Misc.



Figure 19: Misc.



Figure 20: Misc.



Figure 21: Misc.

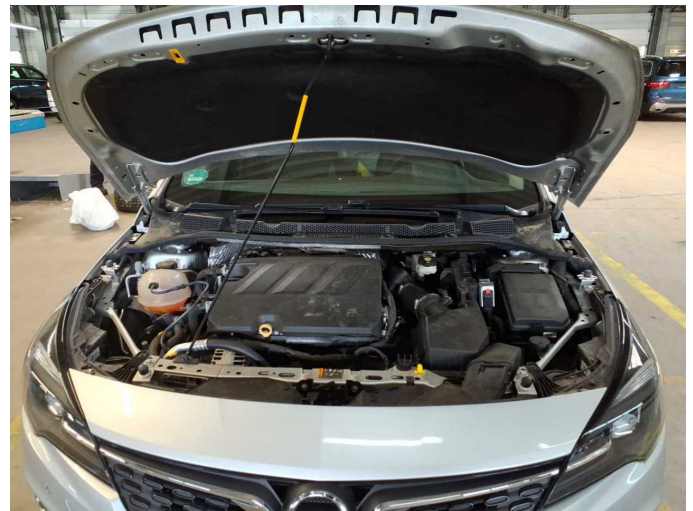

Figure 22: Misc.

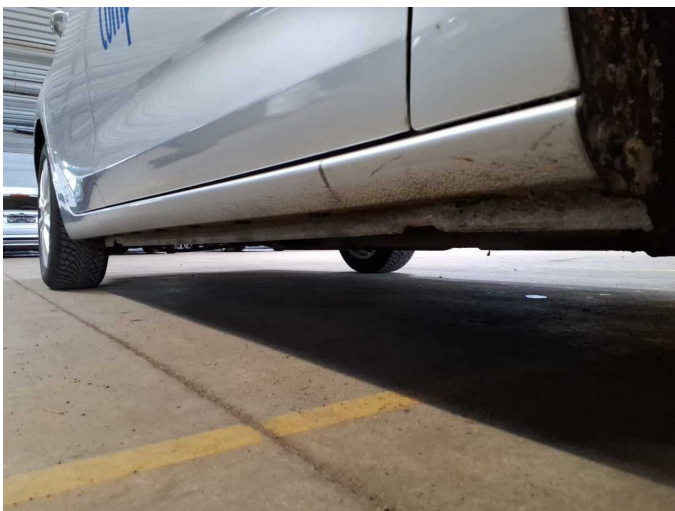

Figure 23: Misc.



Figure 24: Misc.



Figure 25: Misc.



Figure 26: Misc.



Damage 1: Wing mirror - right side: Cap - Scratch(es) - Smart repair



Damage 1: Wing mirror - right side: Cap - Scratch(es) - Smart repair

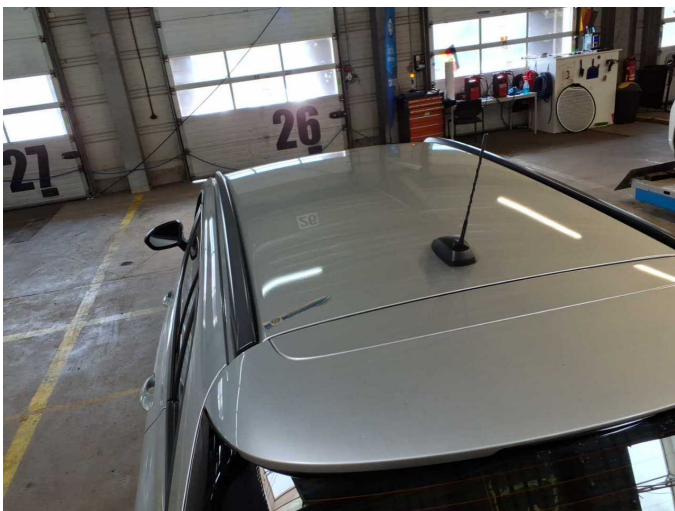

Damage 2: Roof: Roof - dent(s) - Smooth repair work

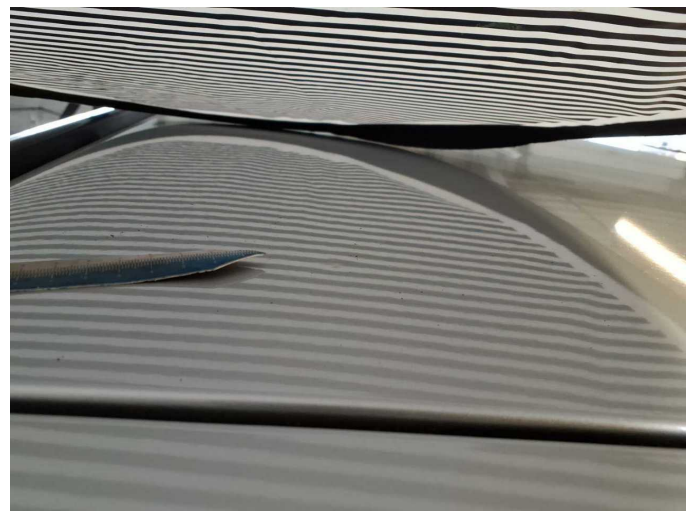

Damage 2: Roof: Roof - dent(s) - Smooth repair work



**Damage 3:** Boot lid / rear door: Boot lid - dent(s) - Smooth repair work



**Damage 3:** Boot lid / rear door: Boot lid - dent(s) - Smooth repair work

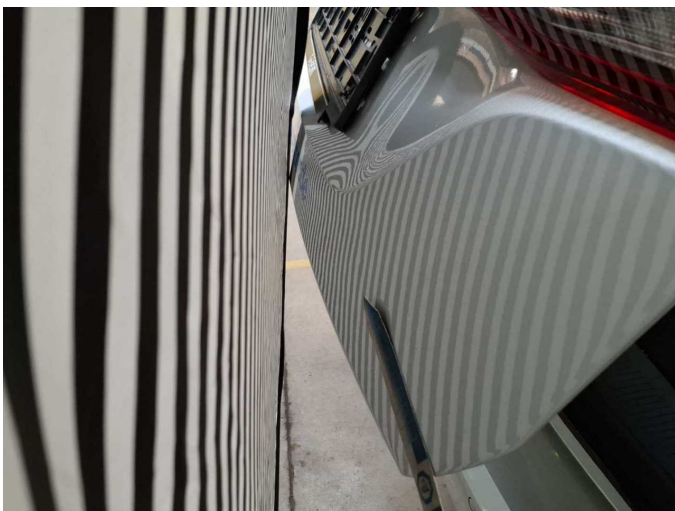

**Damage 3:** Boot lid / rear door: Boot lid - dent(s) - Smooth repair work



**Damage 4:** Body: Body - Glued / labelled - De-glug / neutralise



**Damage 4:** Body: Body - Glued / labelled - De-glug / neutralise



**Damage 4:** Body: Body - Glued / labelled - De-glug / neutralise



**Damage 5:** 2nd wheel set: 1 alloy rim - Scratch(es) - Loss in value



**Damage 5:** 2nd wheel set: 1 alloy rim - Scratch(es) - Loss in value



**Damage 6:** Vehicle glazing: Windscreen - Stone chips - Replace

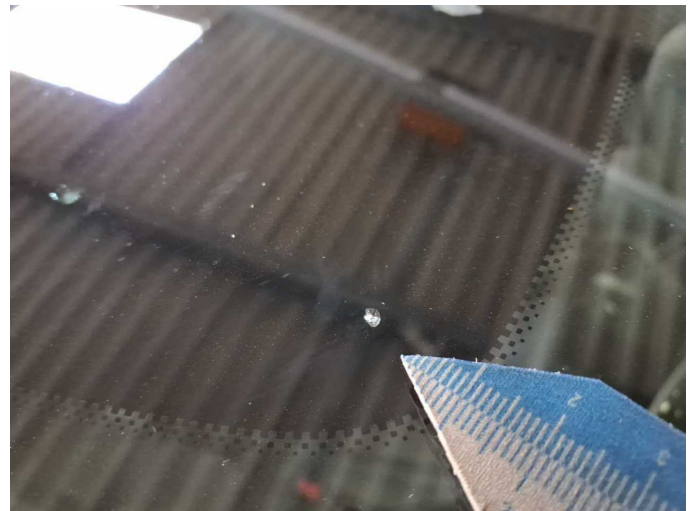

**Damage 6:** Vehicle glazing: Windscreen - Stone chips - Replace



**Damage 6:** Vehicle glazing: Windscreen - Stone chips - Replace



**Wear and tear 2:** Bonnet: Bonnet - Soiled - No deduction



Accident 1: Front



Accident 1: Front



Accident 1: Front



Accident 1: Front



Accident 1: Front



Accident 1: Front



**Accident 1: Front**



# Wartungshistorie

(gemäß Auftraggeber Informationen)

Fahrgestellnummer: W0VBD8EV3M8022202

Hersteller / Modell: OPEL OPEL Astra 1.5 D Start/Stop Sports Tourer Automatik  
Business Edition

Datum	KM-Stand	Beschreibung
14.07.2025	30.986	Motoröl b. Wartung; Ölfilter ern; Ölwechsel; Regelwartungsdienst; Wartung Sonstiges
13.12.2024	25.092	HU + AU
21.06.2024	22.413	Bremsflüssigkeit; Bremsflüssigkeit ern; Motoröl b. Wartung; Ölfilter ern; Ölwechsel; Regelwartungsdienst; Wartung Sonstiges
27.02.2024	19.648	Kraftstofffilter ern; Systemtest/Eigendiagnose
21.04.2023	12.126	Motoröl b. Wartung; Ölfilter ern; Regelwartungsdienst; Wartung Sonstiges