

## Expertise

Protocol number: 46271758  
Order No. / Reference: 26621116  
Inspection date: 1 Jul 2026

Manufacturer: Volvo

Model: XC60 B5 D AWD Geartronic RDesign

VIN: YV1UZK2UCM1834614



### Vehicle details

#### Manufacturer / Type / Model / Equipment

Volvo XC60 B5 D AWD Geartronic RDesign

**Vehicle Identification number** YV1UZK2UCM1834614

**Mileage (Read)** 137,241 km

**First registration** 1 Apr 2021

**Number of holders** 1

**Next periodical technical inspection** 04/2028

(Report on hand)

**Power / Engine displacement** 173 kw / 1,969 ccm

**Fuel type / Cylinder** Hybrid Diesel / E / 4

**Gearbox / Number of gears** Automatic / 8

**Type of drive** All-wheel drive

**Type of vehicle** SUV

**Colour / colour code** Black Stone

**Doors / Seats** 5 / 5

**Upholstery type** Cloth / leather combination

**Colour of upholstery** Black-Anthracite

**Vehicle with smoke odor** no



Vehicle details			
<b>Maintenance booklet / proof</b>	digital proof / complete	<b>Next maintenance in</b>	119 Tag(e)
<b>Last service on / at</b>	12/2025 at 121,929 km		
<b>Key is / should be</b>	2 / 2	<b>FZG documents</b>	ZB#2 (B) was available (copy), ZB#1 (S) was not available.
		<b>Letter No.</b>	GA553831
<b>Previous damage / Accident</b>	None detectable	<b>Repainting</b>	None detectable
<b>Inspection conditions</b>	sufficient	<b>Lifting equipment / pit</b>	yes
<b>Test drive</b>	short drive on the company premises	<b>Engine function test</b>	Performed
<b>Manufacturer key number/ type code number</b>	9101 / BPP 00018		
<b>Emission standard</b>	EURO6;WLTP;AP;PI/CI; M, N1 I	<b>fine dust sticker</b>	
<b>Permitted total weight</b>	2,520 kg	<b>Empty weight</b>	

## Tyres

Mounted tyres				
#	Tyre size	Type of tyre	Manufacturer	Tread depth
1)	255/40 R21 102V	Summer tyres on Light alloy	Pirelli	5mm / 5mm
2)	255/40 R21 102V	Summer tyres on Light alloy	Pirelli	6mm / 6mm
Additional tyres				
#	Tyre size	Type of tyre	Manufacturer	Tread depth
1)	235/60 R18 107H	Winter tyres on Light alloy	Pirelli	7mm / 7mm
2)	235/60 R18 107H	Winter tyres on Light alloy	Pirelli	8mm / 8mm
Replacement				
Typ	Tyre size	Type of tyre	Manufacturer	Tread depth
	Tirefit	Expiration date 03/2028		

**Legend: Tread depth information for the left tire is listed first, for the right tire it is listed second on the axle in the direction of travel.**

TÜV SÜD Auto Partner GmbH  
Wiesenring 2  
04159 Leipzig

Inspection location  
ARS Altmann AG Niederlassung  
Wolnzach  
Feierabendmühle 2  
85283 Wolnzach



## Equipment



## Standard equipment

- ABS - Anti-lock Braking System
- Passenger side airbag can be deactivated
- Airbag, driver's knee airbag
- All-wheel drive (AWD)
- Ambient lighting
- Electrically folding exterior mirrors
- Outdoor temperature display
- Hill Descent Control (HDC)
- Fog sensor for automatic activation of the defroster function
- On-board computer
- City Safety
- Connected Safety
- Roof edge spoiler
- Diesel particulate filter
- Drive Mode
- Aluminum insert, metal mesh
- Aluminum door sill plates with Volvo lettering at the front
- ESC - Vehicle Dynamics Control
- Electric windows front and rear
- Luggage compartment partition net
- Transmission: 8-speed Geartronic automatic transmission
- Heated rear window
- Interior and exterior mirrors automatically dimming
- ISOFIX mounting for the outer rear seats
- Keyless Start
- Automatic climate control with separate temperature control for driver and front passenger
- Paint finish: Solid
- Stainless steel loading sill protector in the luggage compartment
- LED fog lights
- Steering wheel adjustable for height and reach
- Steering wheel: Steering wheel heating
- Illuminated makeup mirror for driver and front passenger
- Rear center armrest (foldable)
- Sensus navigation system
- Emergency brake lights
- Electric parking brake
- Radio: Sensus Connect infotainment system with high-performance sound
- Radio accessories: Two USB-C ports on the back of the center console
- Tire pressure monitoring system
- Road Sign Information (RSI) - Traffic Sign Recognition
- Wheels: 19" 5-twin-spoke alloy wheels, sport design, diamond cut/graphite look
- Speed-sensitive power steering
- Safety braking system with disc brakes all around (internally ventilated)
- Driver and passenger side airbags with two-stage deployment system
- Airbag, side airbags for driver and front passenger and head/shoulder airbags (IC) for all occupants
- Exhaust system with two chrome-plated tailpipes
- Electrically adjustable and heated exterior mirrors, left and right
- Hill Start Assist (HSA)
- LED turn signals integrated into the exterior mirrors
- third brake light
- CleanZone air quality system with activated carbon filter
- Anthracite headliner
- Roof rails in high-gloss black (integrated)
- Digital Instrumentation
- Driver Alert
- Rear parking assist
- Electronic differential lock Corner Traction Control (CTC)
- Chassis: Sport chassis
- Window surround in high-gloss black
- Cruise control
- Automatic tailgate
- IDIS - Intelligent Driver Information System
- Interior lighting
- Keyless Drive
- Child safety lock (rear doors)
- Headrests (5) front and rear
- Rear headrests foldable
- Charging box under the cargo floor
- Cargo area roller blind
- Lane Keeping Aid (LKA)
- LED headlights "Thor's Hammer" with high beam assist and integrated LED daytime running lights
- Steering wheel: Sport leather steering wheel with multifunction buttons in high-gloss black
- Front center armrest with integrated storage compartment and cup holders
- Oncoming Lane Mitigation
- Upholstery: Leather/Mesh-Textile sports seats
- Radio accessories: Digital radio reception (DAB+)
- Radio accessories: Smartphone integration Apple CarPlay and Android Auto
- Rain sensor
- Road Edge Detection
- Run-off Road Protection
- Wheels: Tire sealant
- Rear seats in a 40/60 split or completely foldable with pass-through function
- Seat belts
- Seats: Adjustable (electric) leg rest for driver and front passenger seats



- Seats: Driver and front passenger seats are height-adjustable (electrically)
- Seats: Lumbar support (4-way electrically adjustable) for driver and front passenger seats
- Sport front and rear apron
- Sport leather gearshift lever
- Sport pedals
- Power socket
- Textile floor mats: Sport textile floor mats front and rear
- Glazing: Colored glazing
- Volvo On Call with Wi-Fi hotspot
- Immobiliser
- Heated wiper blades and windshield washer nozzles

### Extra equipment

- Towbar (semi-electric)
- Package: IntelliSafe Package Pro (Pilot Assist: Adaptive cruise control with distance warning and lane keeping assist up to speeds of 130 km/h - IntelliSafe Surround: Blind Spot Information System (BLIS) including lane change warning for rapidly approaching vehicles and steering intervention; Cross Traffic Alert with braking intervention - cross traffic warning for vehicles, cyclists and pedestrians when reversing out of parking spaces, including braking; rear impact mitigation)
- Package: Seat Comfort Package (Electrically adjustable passenger seat - memory function for passenger seat)
- Package: Xenium Package Pro (Automatic climate control with 4-zone temperature control - Panoramic glass sunroof with tilt function and integrated, continuously adjustable sunshade (electric) - Head-up display, graphic projection of driving information onto the windshield - Parking camera with 360° surround view - Front and rear parking sensors - Sensus Connect infotainment system with HIGH PERFORMANCE SOUND PRO by Harman Kardon - Enhanced air quality system with fine dust filtration according to PM2.5 air quality standard)
- Phone: Inductive smartphone charging system (Wirelessly charges smartphones that support the Qi standard on a charging pad)

- Seats: Driver's seat electrically adjustable
- Seats: Heated front seats
- Sport exterior mirrors in high-gloss black
- Sport front grille with horizontal struts and surround in high-gloss black
- Start/Stop technology
- 12-volt socket at the front
- First aid kit and warning triangle
- Lashing eyes in the luggage compartment (foldable)
- Preparation for Trailer Stability Assist (TSA)
- WHIPS whiplash protection system
- Central locking system with two remote controls and integrated emergency keys

- Chassis: Adaptive air suspension with Four-C technology (Continuously Controlled Chassis Concept) with adjustable modes Comfort, Eco, Dynamic, Off Road including automatic leveling and entry/rear lowering (4/5 cm)
- Package: Light Package (Headlight cleaning system - Full LED headlights "Thor's Hammer" Active High Beam with extended high beam, dynamic cornering lights, intelligent high beam assistant with adaptive headlight range control and integrated LED daytime running lights)
- Package: Winter Package Pro (Auxiliary heater with timer (fuel-operated) Remote activation possible via Volvo On Call app - Rear seat heating (outer seats of the 2nd row))
- Park Assist Pilot (Intelligent parking assistant for parallel and perpendicular parking spaces (left and right) as well as exiting parallel parking spaces. Steering is controlled by the assistant, acceleration and braking by the driver. The parking space must be at least 1.2 times the length of the vehicle. - Front and rear parking aid)
- Wheels: 21" alloy wheels, 5-three-spoke sport design, diamond cut / graphite look (tires 255/40 R21 with rims 8.5 Jx 21")
- Glazing: Side and rear windows tinted (from the B-pillar back)

### Brief expert findings

Documents submitted	At the time of the inspection, the vehicle registration certificate Part 2 (title) was available, but the vehicle registration certificate Part 1 (document) was not. (Copy)
VIN comparison	The vehicle identification number (VIN) was read from the vehicle and its conformity with the submitted documents was confirmed by the undersigned during the inspection.
Inspection	The inspection conditions were sufficient for the assessment of the vehicle. Lifting equipment and/or a pit were available for examining the vehicle.
Test drive	A short maneuvering and shunting exercise was carried out on the company premises.
Engine function test	An engine test run was performed.



## Value reducing factors

No.	Component group	Description
1	Boot lid / rear door	Boot lid - Glued / labelled - De-glue / neutralise
2	Front bumper	Front bumper - Scratch(es) - Smart repair
3	Side panel - rear left side	Sill - Scratch(es) - Smart repair
4	Door - front left side	Brightware - lower - Scratch(es) - Smart repair
5	Wheel / tyres	Alloy rim - rear right side - Scratched - Loss in value
6	Wheel / tyres	Alloy rim - front left side - Scratched - Loss in value
7	Mudguard - left side	Mudguard - left side - Scratch(es) - Paint
8	Mudguard - right side	Mudguard - right side - Scratch(es) - Paint
9	Rear bumper	Rear bumper - Scratched - Paint
10	Bonnet	Bonnet - Scratch(es) - Paint
11	Door - front left side	Door - Scratch(es) - Paint
12	Door - front right side	Door - Scratch(es) - Paint
13	Wheel / tyres	Alloy rim - front right side - Scratched - Replace

## Wear and tear

No.	Component group	Description
1	Door - rear right side	Door - Scratch(es) - No deduction
2	Side panel - rear right side	Sill - Scratch(es) - No deduction
3	Boot lid / rear door	Boot lid - Scratch(es) - No deduction

The vehicle shows signs of wear and tear commensurate with its age and use.

## Order/Scope of Order

An order was placed to prepare a sales report for the described vehicle. This report includes the following:

- Description of key vehicle information
- Documentation of equipment features  
(*Delivery by third-party service providers*)
- Documentation of damage, defects, missing parts
- Documentation of prior damage, unrepaired prior damage, repainting
- A brief visual or functional inspection of the equipment details, if possible.  
(*Functional testing of driver assistance systems is not included in the scope of services!*)
- a photographic documentation of the vehicle



## Basis for the order

This product is based on the guidelines for vehicle returns and valuations published by Alphabet Fleet GmbH. The expert makes the specific findings in each individual case objectively, within the framework of the prescribed standards, based on their own expertise.

The vehicle inspection takes place in a fully assembled, unassembled state.

Damage or defects that can only be detected during disassembly/diagnostic work or through further investigation remain within the realm of prognostic risk. An increased risk exists due to concealed defects caused by fraudulent misrepresentation and which were not identifiable by the expert.

Damage or defects resulting from normal use or wear and tear of the vehicle will be accepted in accordance with the applicable standard.

There was no explicit identification or monetary consideration of the expected features within the product.

Features which, in their nature and extent, slightly exceed normal use but do not constitute unacceptable damage, will be documented and indicated as signs of wear, if applicable.

Damage or defects that, according to the applicable standard, can no longer be attributed to normal use or wear and tear are listed under "Value Reducing Factors" in the product description.

Depending on the product specification, a monetary ID can be provided. If this takes place, the costs can be 100% d or pro rata depending on the vehicle's age and mileage.

## Previous damages

No apparent prior damage that had been repaired could be found on the vehicle.

## Comments

Der beiliegende Winterradsatz ist kein Bestandteil der Auslieferungsumfangs.



ALPHABET

Figure 1: Diagonal front (left)



ALPHABET

Figure 2: Diagonal front (right)



ALPHABET

Figure 3: Diagonal rear (left)



ALPHABET

Figure 4: Diagonal rear (right)



Figure 5: Interior - front



Figure 6: Interior - rear



Figure 7: Instrument cluster



Figure 8: Instrument panel

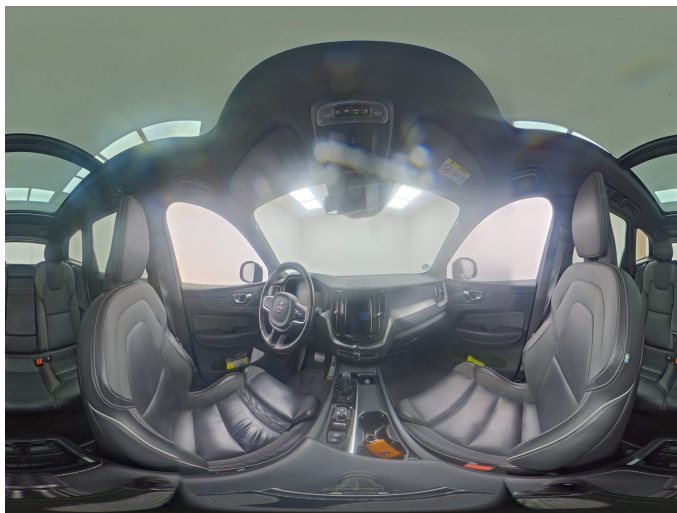

Figure 9: Interior 360° view



Figure 10: Cargo area

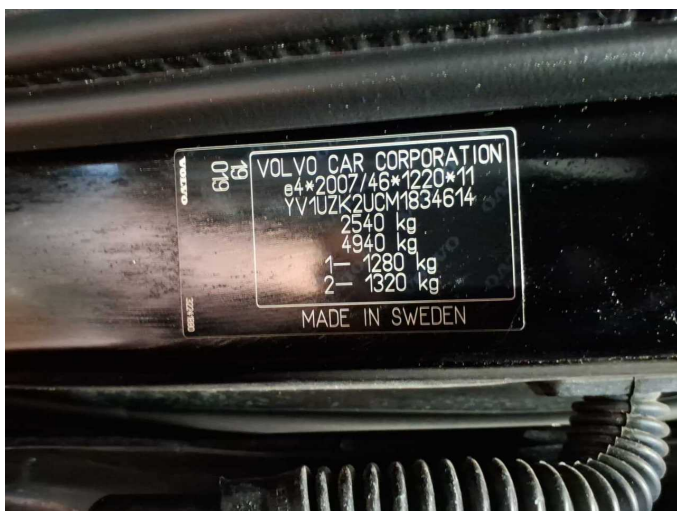

Figure 11: VIN



Figure 12: Mounted tyres



Figure 13: Documents

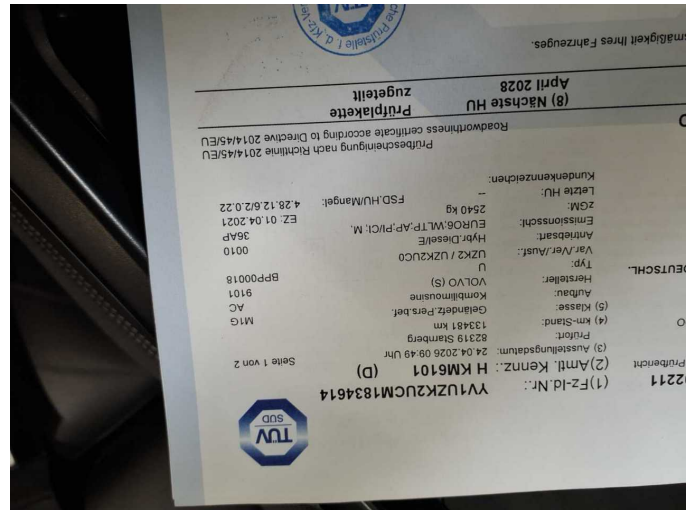

Figure 14: Documents



Figure 15: Documents



Figure 16: Additional tyres

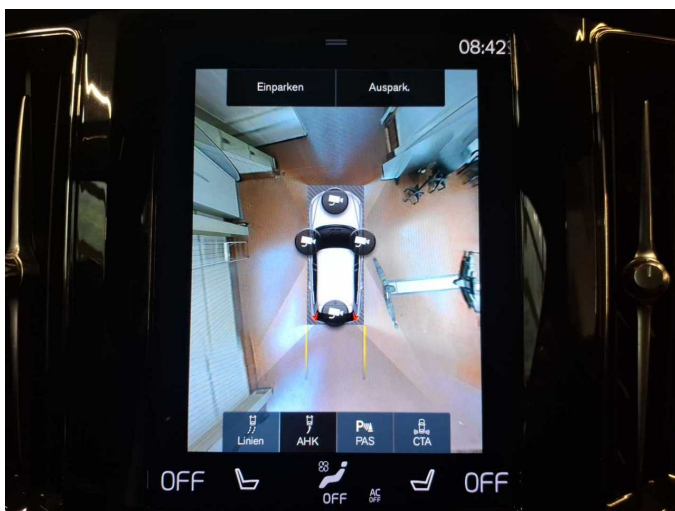

Figure 17: Navigation



Figure 18: Misc.



Figure 19: Misc.



Figure 20: Misc.



Figure 21: Misc.

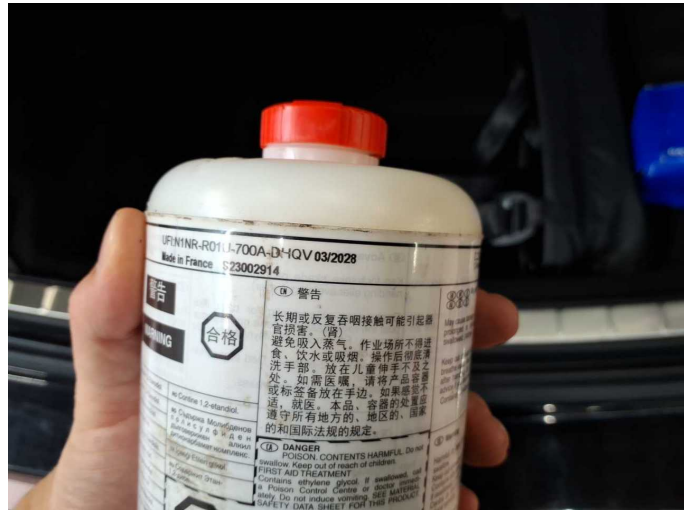

Figure 22: Misc.



Figure 23: Misc.



Figure 24: Misc.



Figure 25: Misc.



Figure 26: Misc.

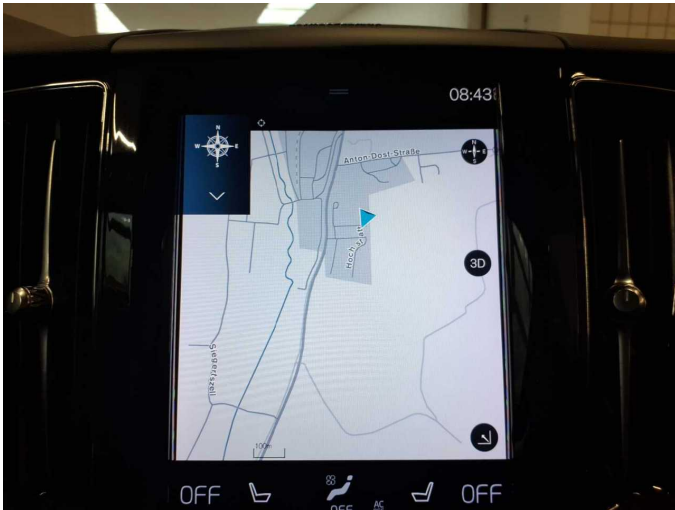

Figure 27: Misc.



Figure 28: Misc.



Figure 29: Misc.



Figure 30: Misc.



Figure 31: Misc.



Figure 32: Misc.



Figure 33: Misc.



Damage 1: Boot lid / rear door: Boot lid - Glued / labelled - De-glue / neutralise



Damage 1: Boot lid / rear door: Boot lid - Glued / labelled - De-glue / neutralise



Damage 2: Front bumper: Front bumper - Scratch(es) - Smart repair



**Damage 2:** Front bumper: Front bumper - Scratch(es) - Smart repair



**Damage 3:** Side panel - rear left side: Sill - Scratch(es) - Smart repair



**Damage 3:** Side panel - rear left side: Sill - Scratch(es) - Smart repair



**Damage 4:** Door - front left side: Brightware - lower - Scratch(es) - Smart repair



**Damage 4:** Door - front left side: Brightware - lower - Scratch(es) - Smart repair



**Damage 5:** Wheel / tyres: Alloy rim - rear right side - Scratched - Loss in value



**Damage 5:** Wheel / tyres: Alloy rim - rear right side - Scratched - Loss in value



**Damage 6:** Wheel / tyres: Alloy rim - front left side - Scratched - Loss in value



**Damage 6:** Wheel / tyres: Alloy rim - front left side - Scratched - Loss in value



**Damage 6:** Wheel / tyres: Alloy rim - front left side - Scratched - Loss in value

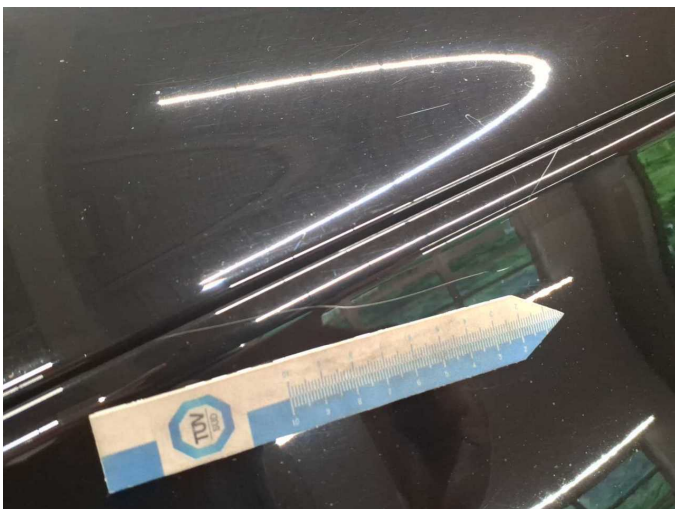

**Damage 7:** Mudguard - left side: Mudguard - left side - Scratch(es) - Paint



**Damage 7:** Mudguard - left side: Mudguard - left side - Scratch(es) - Paint



**Damage 8:** Mudguard - right side: Mudguard - right side - Scratch(es) - Paint



**Damage 8:** Mudguard - right side: Mudguard - right side - Scratch(es) - Paint

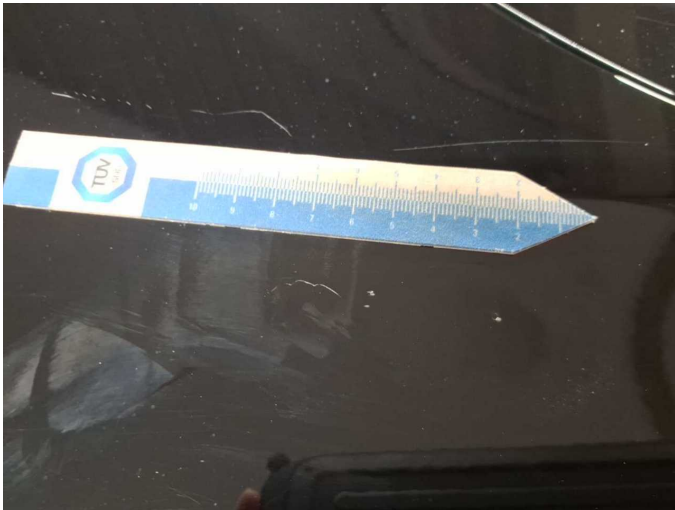

**Damage 8:** Mudguard - right side: Mudguard - right side - Scratch(es) - Paint



**Damage 9:** Rear bumper: Rear bumper - Scratched - Paint



**Damage 9:** Rear bumper: Rear bumper - Scratched - Paint



**Damage 9:** Rear bumper: Rear bumper - Scratched - Paint



**Damage 9:** Rear bumper: Rear bumper - Scratched - Paint



**Damage 9:** Rear bumper: Rear bumper - Scratched - Paint



**Damage 10:** Bonnet: Bonnet - Scratch(es) - Paint

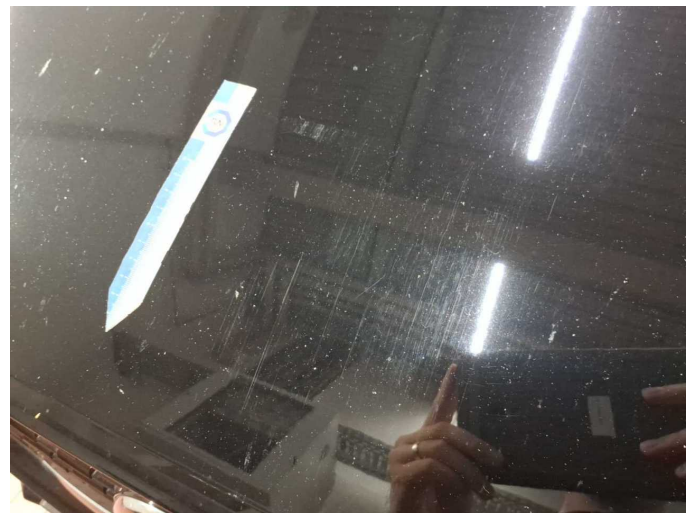

**Damage 10:** Bonnet: Bonnet - Scratch(es) - Paint



**Damage 10:** Bonnet: Bonnet - Scratch(es) - Paint



**Damage 11:** Door - front left side: Door - Scratch(es) - Paint



**Damage 11:** Door - front left side: Door - Scratch(es) - Paint



**Damage 11:** Door - front left side: Door - Scratch(es) - Paint



**Damage 12:** Door - front right side: Door - Scratch(es) - Paint



**Damage 12:** Door - front right side: Door - Scratch(es) - Paint



**Damage 13:** Wheel / tyres: Alloy rim - front right side - Scratched - Replace



**Damage 13:** Wheel / tyres: Alloy rim - front right side - Scratched - Replace



**Wear and tear 1:** Door - rear right side: Door - Scratch(es) - No deduction



**Wear and tear 1:** Door - rear right side: Door - Scratch(es) - No deduction



# Wartungshistorie

(gemäß Auftraggeber Informationen)

Fahrgestellnummer: YV1UZK2UCM1834614  
Hersteller / Modell: VOLVO VOLVO XC60 B5 D AWD Geartronic RDesign

Datum	KM-Stand	Beschreibung
24.04.2026	133.481	HU + AU
11.12.2025	121.930	Wartung Sonstiges
10.12.2025	121.929	Batterie ern; Keilriemen ern; Keilrippenriemen; Reparatur Sonstiges; Systemtest/Eigendiagnose; Wartung Sonstiges
18.11.2025	119.645	Motor ern; Reparatur Sonstiges; Systemtest/Eigendiagnose; Turbolader ern
06.02.2025	93.772	Motoröl b. Wartung; Ölfilter ern; Regelwartungsdienst; Wartung Sonstiges
17.12.2024	90.057	Funktionsprüfung; Systemtest/Eigendiagnose
09.10.2024	84.764	Bremsklötze hinten; Bremsklötze vorne; Bremsscheiben + Klötze h; Bremsscheiben + Klötze v; Bremsscheiben hinten; Bremsscheiben vorne; Wartung Sonstiges
19.04.2024	69.411	HU + AU
16.02.2024	64.161	Motoröl b. Wartung; Ölfilter ern; Regelwartungsdienst; Wartung Sonstiges
30.06.2023	51.213	Reparatur Sonstiges
17.05.2023	47.315	Systemtest/Eigendiagnose
24.02.2023	40.428	Motoröl b. Wartung; Ölfilter ern; Regelwartungsdienst; Wartung Sonstiges
09.03.2022	20.478	Motoröl b. Wartung; Ölfilter ern; Regelwartungsdienst; Wartung Sonstiges