

Expertise

Protocol number: 46029915
Order No. / Reference: 26494821
Inspection date: 17 Jun 2026

Manufacturer: Ford

Model: Transit 350 L3H3 Lkw VA Trend

VIN: WF0FXXTTRFNY27964



Vehicle details

Manufacturer / Type / Model / Equipment

Ford Transit 350 L3H3 Lkw VA Trend

Vehicle Identification number WF0FXXTTRFNY27964

Mileage (Read) 156,013 km

First registration 30 May 2022

Number of holders 1

Power / Engine displacement 96 kw / 1,995 ccm

Fuel type / Cylinder Diesel / 4

Gearbox / Number of gears Manual / 6

Type of drive Front drive

Type of vehicle Van

Colour / colour code Silber-Metallic

Doors / Seats 4 / 6

Upholstery type Cloth

Colour of upholstery Black-Anthracite

readiness to drive Roadworthy



Vehicle details

Maintenance booklet / proof	digital proof / complete	Next maintenance in	35,000 km
Last service on / at	02/2026 at 153,934 km		
Key is / should be	2 / 2	FZG documents	ZB#2 (B) was available (copy), ZB#1 (S) was not available.
		Letter No.	GK801161
Previous damage / Accident	None detectable	Repainting	None detectable
Inspection conditions	sufficient	Lifting equipment / pit	yes
Test drive	Not performed	Engine function test	Performed
readiness to drive	Roadworthy		
Manufacturer key number/ type code number	8566 / BNG 10079		
Emission standard	EURO6;WLTP;AR;PI/CI;N1 III, N2	fine dust sticker	
Permitted total weight	3,500 kg	Empty weight	

Tyres

Mounted tyres

#	Tyre size	Type of tyre	Manufacturer	Tread depth
1)	235/65 R16 115S	Winter tyres on Steel	Goodyear	3mm / 2mm
2)	235/65 R16 115S	Winter tyres on Steel	Goodyear	6mm / 6mm

Legend: Tread depth information for the left tire is listed first, for the right tire it is listed second on the axle in the direction of travel.



Equipment

Standard equipment

- 1 battery
- Anti-lock braking system with electronic brake force distribution (EBD)
- Rubberized floor, entire vehicle length
- On-board computer
- Double-leaf rear door with 180° opening angle (without window)
- Electronic Stability Program (ESP) with Traction Control (TSC)
- Front electric windows
- Warranty: 2-year Ford new car warranty including Ford Assistance mobility guarantee
- Lockable glove compartment with lid
- Front air conditioning
- Cargo area lighting
- MyKey key system
- Package: Technology Package 9
- Wheels: Wheel trims
- Wheels: Steel wheels 6.5 J x 16 with 235/65 R 16 tires
- Sliding door: Sliding door, right
- Rear mud flaps
- Low side paneling
- Seat belts
- Seats: Seat package 13
- Rear bumper with integrated step
- Partition wall (plastic) with window
- Immobiliser
- Central locking with remote control
- Front overhead storage compartment
- Driver's side airbag
- Exterior mirrors, electrically adjustable and heated
- Battery: Battery life, programming of battery life to 10 minutes
- roof, high
- Tachometer
- Third brake light
- Windows: Sliding windows, right and left (at the height of the 2nd row of seats)
- Ford Easy Fuel
- Generator, high-performance version
- Transmission: 6-speed transmission
- Interior lighting with delay circuit
- Paint finish: Solid color paint
- Steering column, adjustable in height and reach
- Emergency call assistant
- Particulate filter: diesel particulate filter
- Wheels: Tire repair kit
- Sliding door entry light automatically illuminates when the door is opened
- Side protection strips
- Power steering
- Seats: Rear seat package 2
- Start-stop system
- Daytime running light
- Lashing eyes
- Heat-insulating glazing, lightly tinted
- Second key with remote control

Extra equipment

- Airbag (passenger side)
- Exterior mirrors, electrically adjustable, heated and foldable
- Paint finish: Metallic
- LED exterior light mounted high, downlight, rear
- Package: Visibility Package III ABSAM
- Wheels: Steel wheels 6.5 J x 16, winter tires, suitable for all seasons (replace standard tires) (with 235/65 R 16 tires)
- Fixed towbar (13-pin including trailer sway control (TSC))
- Heated rear windows
- Rear window wiper (including windshield washer nozzle and automatic activation when reverse gear is engaged)
- Navigation system
- Radio: Audio system 24 ICFA0
- Headlight dipped beam: with static cornering light

Brief expert findings

Documents submitted	At the time of the inspection, the vehicle registration certificate Part 2 (title) was available, but the vehicle registration certificate Part 1 (document) was not. (Copy)
VIN comparison	The vehicle identification number (VIN) was read from the vehicle and its conformity with the submitted documents was confirmed by the undersigned during the inspection.
Inspection	The inspection conditions were sufficient for the assessment of the vehicle. Lifting equipment and/or a pit were available for examining the vehicle.
Test drive	No test drive/shunting maneuver was carried out during the inspection of the vehicle.
Engine function test	An engine test run was performed.
readiness to drive	The vehicle was roadworthy at the time of inspection.



Value reducing factors

No.	Component group	Description
1	Body	Wheel well - front left side (Radhausschale) - Malposition - Un- / install
2	Sill - left side	Sill - Scratched - Smart repair
3	Door - front right side	Brightware - lower - Scratched - Replace
4	Door - front right side	Door seal - Broken / torn - Replace
5	Trim / covers	Boot lining - Broken / torn - Replace
6	Seat - front	Armrest seat - left side, inner - Broken / torn - Replace
7	Side panel - rear left side	Side panel - Dent / paintcoat damage - Smart repair
8	Boot lid / rear door	Seal - Broken / torn - Replace
9	Wheel / tyres	Tyre - front - Does not meet the leasing specifications - Replace
10	Roof	Roof (vorne) - Corrosion - Loss in value
11	Rear bumper	Rear bumper - Broken / torn - Replace
12	Seat belts - front	Seat belt - front right side - Broken / torn - Replace
13	Roof	Roof (hinten) - Dent / paintcoat damage - Loss in value
14	Boot lid / rear door	Rear door - left side - dent(s) - Repair and paint
15	Boot lid / rear door	Rear door - right side - dent(s) - Repair and paint
16	Door - front right side	Door - Dent / paintcoat damage - Repair and paint
17	Mudguard - left side	Mudguard - left side (+ Radlauf) - Deformed - Replace
18	Sliding door, right	Sliding door - Dent / paintcoat damage - Repair and paint
19	Vehicle glazing	Windscreen - Stone chips - repair according to calculation
20	Side panel - rear right side	Side panel - dent(s) - Repair and paint

Wear and tear

No.	Component group	Description
1	Interior	Interior - Scratch(es) - No deduction
2	Mudguard - right side	Mudguard - right side - Scratch(es) - No deduction
3	Body	Body - Scratch(es) - No deduction
4	Body	Body - dent(s) - No deduction

The vehicle shows signs of wear and tear commensurate with its age and use.

Missing parts

Description

Equipment - Tirefit filler

Order/Scope of Order

An order was placed to prepare a sales report for the described vehicle. This report includes the following:

- Description of key vehicle information
- Documentation of equipment features
(*Delivery by third-party service providers*)
- Documentation of damage, defects, missing parts
- Documentation of prior damage, unrepaired prior damage, repainting
- A brief visual or functional inspection of the equipment details, if possible.
(*Functional testing of driver assistance systems is not included in the scope of services!*)
- a photographic documentation of the vehicle



Basis for the order

This product is based on the guidelines for vehicle returns and valuations of light commercial vehicles published by Alphabet Fleet Management GmbH. The expert makes the specific findings in each individual case objectively, within the framework of the prescribed standards, based on their own expertise.

The vehicle inspection takes place in a fully assembled, unassembled state.

Damage or defects that can only be detected during disassembly/diagnostic work or through further investigation remain within the realm of prognostic risk. An increased risk exists due to concealed defects caused by fraudulent misrepresentation and which were not identifiable by the expert.

Damage or defects resulting from normal use or wear and tear of the vehicle will be accepted in accordance with the applicable standard.

There was no explicit identification or monetary consideration of the expected features within the product.

Features which, in their nature and extent, slightly exceed normal use but do not constitute unacceptable damage, will be documented and indicated as signs of wear, if applicable.

Damage or defects that, according to the applicable standard, can no longer be attributed to normal use or wear and tear are listed under "Value Reducing Factors" in the product description.

Depending on the product specification, a monetary ID can be provided. If this takes place, the costs can be 100% d or pro rata depending on the vehicle's age and mileage.

Previous damages

No apparent prior damage that had been repaired could be found on the vehicle.



Figure 1: Diagonal front (left)



Figure 2: Diagonal front (right)



Figure 3: Diagonal rear (left)



Figure 4: Diagonal rear (right)

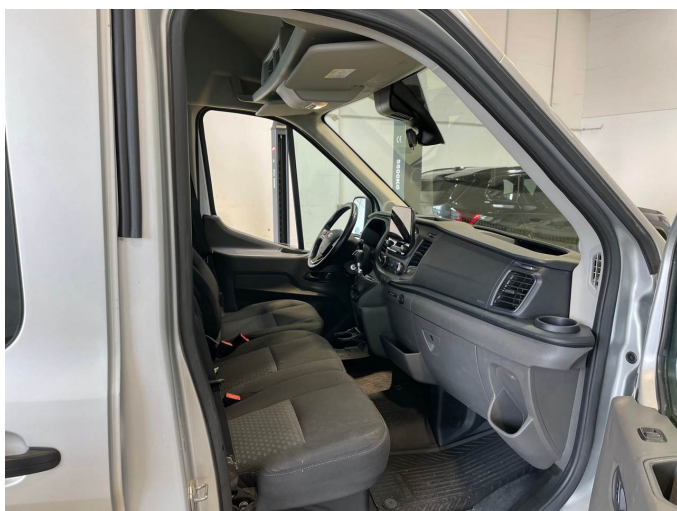

Figure 5: Interior - front



Figure 6: Interior - rear



Figure 7: Instrument cluster



Figure 8: Instrument panel



Figure 9: Interior 360° view

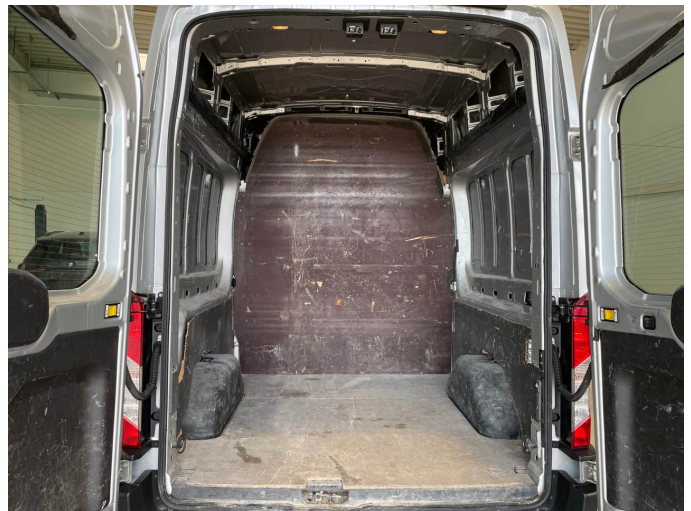

Figure 10: Cargo area



Figure 11: VIN



Figure 12: Mounted tyres



Figure 13: Documents



Figure 14: Navigation



Figure 15: Misc.



Figure 16: Misc.



Figure 17: Misc.



Figure 18: Misc.



Figure 19: Misc.



Figure 20: Misc.



Figure 21: Misc.



Figure 22: Misc.

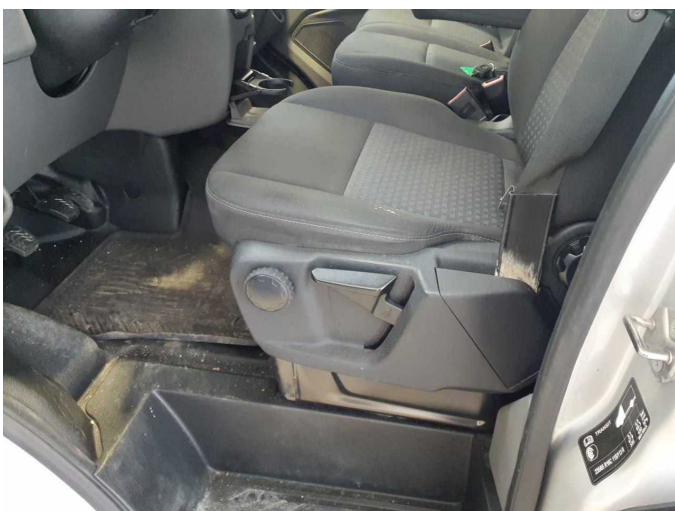

Figure 23: Misc.



Figure 24: Misc.



Figure 25: Misc.



Figure 26: Misc.



Figure 27: Misc.



Figure 28: Misc.



Figure 29: Misc.



Damage 1: Body: Wheel well - front left side (Radhausschale) - Malposition - Un- / install



Damage 2: Sill - left side: Sill - Scratched - Smart repair



Damage 2: Sill - left side: Sill - Scratched - Smart repair



Damage 3: Door - front right side: Brightware - lower - Scratched - Replace



Damage 3: Door - front right side: Brightware - lower - Scratched - Replace

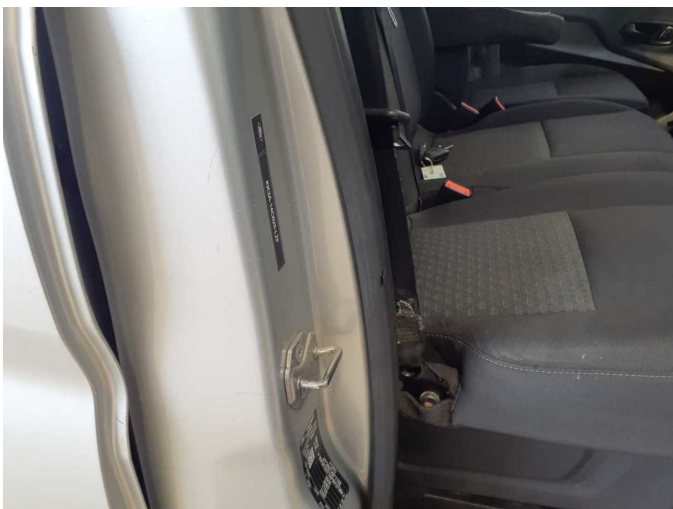

Damage 4: Door - front right side: Door seal - Broken / torn - Replace

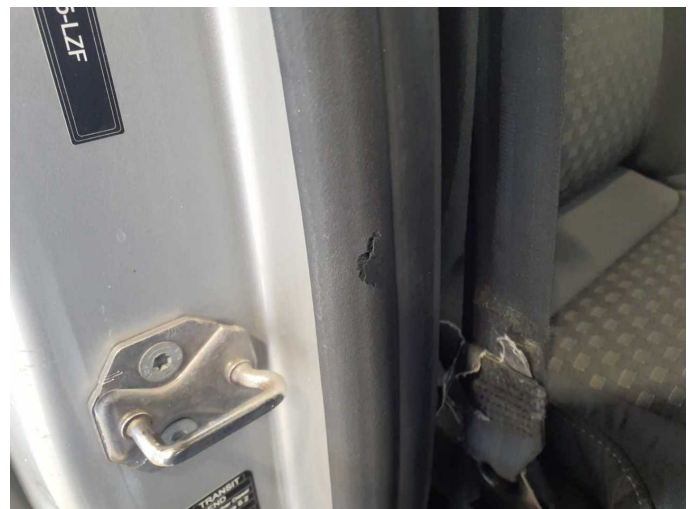

Damage 4: Door - front right side: Door seal - Broken / torn - Replace



Damage 5: Trim / covers: Boot lining - Broken / torn - Replace



Damage 5: Trim / covers: Boot lining - Broken / torn - Replace

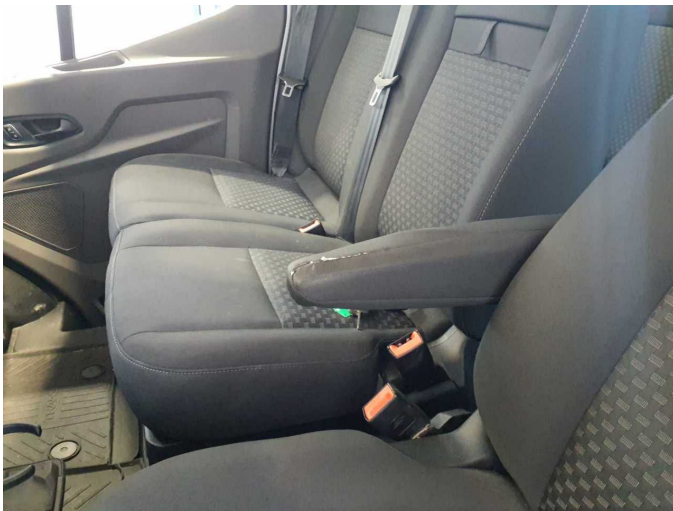

Damage 6: Seat - front: Armrest seat - left side, inner - Broken / torn - Replace



Damage 6: Seat - front: Armrest seat - left side, inner - Broken / torn - Replace



Damage 7: Side panel - rear left side: Side panel - Dent / paintcoat damage - Smart repair



Damage 7: Side panel - rear left side: Side panel - Dent / paintcoat damage - Smart repair



Damage 7: Side panel - rear left side: Side panel - Dent / paintcoat damage - Smart repair



Damage 8: Boot lid / rear door: Seal - Broken / torn - Replace



Damage 8: Boot lid / rear door: Seal - Broken / torn - Replace



Damage 9: Wheel / tyres: Tyre - front - Does not meet the leasing specifications - Replace

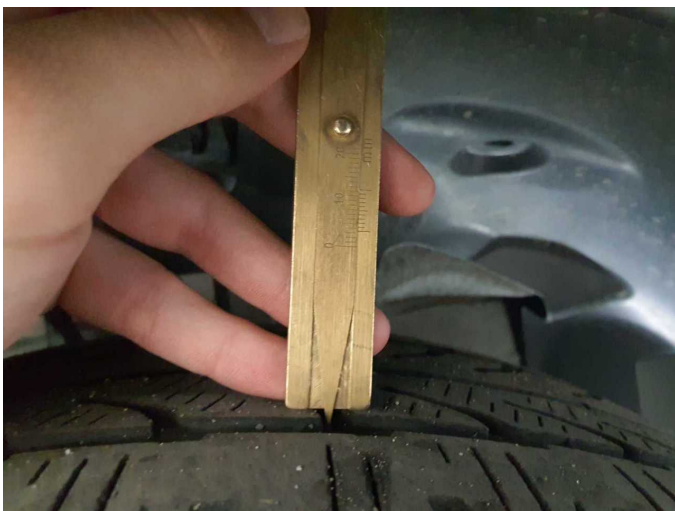

Damage 9: Wheel / tyres: Tyre - front - Does not meet the leasing specifications - Replace



Damage 9: Wheel / tyres: Tyre - front - Does not meet the leasing specifications - Replace



Damage 9: Wheel / tyres: Tyre - front - Does not meet the leasing specifications - Replace



Damage 10: Roof: Roof (vorne) - Corrosion - Loss in value



Damage 10: Roof: Roof (vorne) - Corrosion - Loss in value



Damage 10: Roof: Roof (vorne) - Corrosion - Loss in value



Damage 11: Rear bumper: Rear bumper - Broken / torn - Replace



Damage 11: Rear bumper: Rear bumper - Broken / torn - Replace



Damage 12: Seat belts - front: Seat belt - front right side - Broken / torn - Replace



Damage 12: Seat belts - front: Seat belt - front right side - Broken / torn - Replace



Damage 13: Roof: Roof (hinten) - Dent / paintcoat damage - Loss in value



Damage 13: Roof: Roof (hinten) - Dent / paintcoat damage - Loss in value

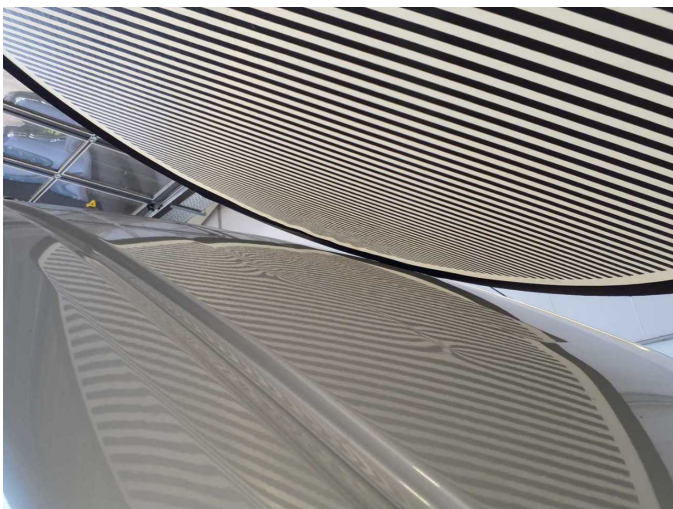

Damage 13: Roof: Roof (hinten) - Dent / paintcoat damage - Loss in value



Damage 14: Boot lid / rear door: Rear door - left side - dent(s) - Repair and paint



Damage 14: Boot lid / rear door: Rear door - left side - dent(s) - Repair and paint



Damage 14: Boot lid / rear door: Rear door - left side - dent(s) - Repair and paint



Damage 15: Boot lid / rear door: Rear door - right side - dent(s) - Repair and paint



Damage 15: Boot lid / rear door: Rear door - right side - dent(s) - Repair and paint



Damage 16: Door - front right side: Door - Dent / paintcoat damage - Repair and paint



Damage 16: Door - front right side: Door - Dent / paintcoat damage - Repair and paint



Damage 16: Door - front right side: Door - Dent / paintcoat damage - Repair and paint

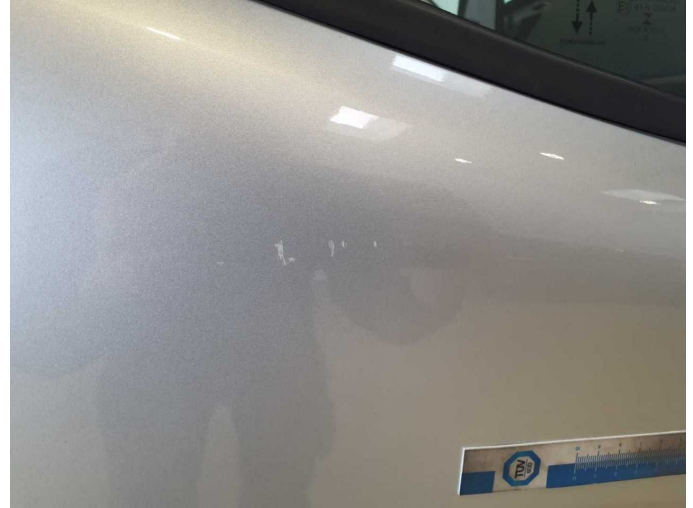

Damage 16: Door - front right side: Door - Dent / paintcoat damage - Repair and paint



Damage 16: Door - front right side: Door - Dent / paintcoat damage - Repair and paint



Damage 17: Mudguard - left side: Mudguard - left side (+ Radlauf) - Deformed - Replace

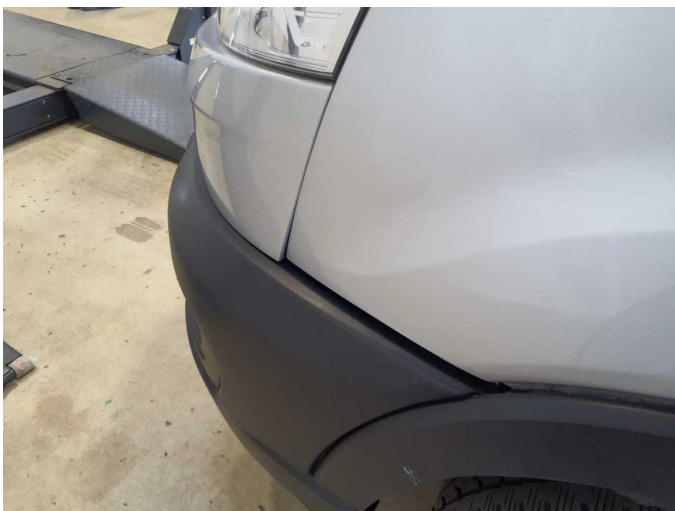

Damage 17: Mudguard - left side: Mudguard - left side (+ Radlauf) - Deformed - Replace



Damage 17: Mudguard - left side: Mudguard - left side (+ Radlauf) - Deformed - Replace



Damage 17: Mudguard - left side: Mudguard - left side (+ Radlauf) - Deformed - Replace



Damage 18: Sliding door, right: Sliding door - Dent / paintcoat damage - Repair and paint



Damage 18: Sliding door, right: Sliding door - Dent / paintcoat damage - Repair and paint



Damage 18: Sliding door, right: Sliding door - Dent / paintcoat damage - Repair and paint



Damage 18: Sliding door, right: Sliding door - Dent / paintcoat damage - Repair and paint



Damage 18: Sliding door, right: Sliding door - Dent / paintcoat damage - Repair and paint

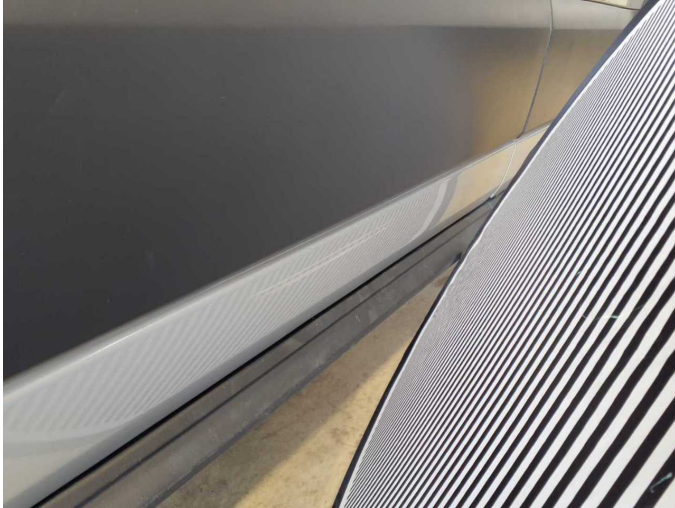

Damage 18: Sliding door, right: Sliding door - Dent / paintcoat damage - Repair and paint



Damage 18: Sliding door, right: Sliding door - Dent / paintcoat damage - Repair and paint



Damage 19: Vehicle glazing: Windscreen - Stone chips - repair according to calculation

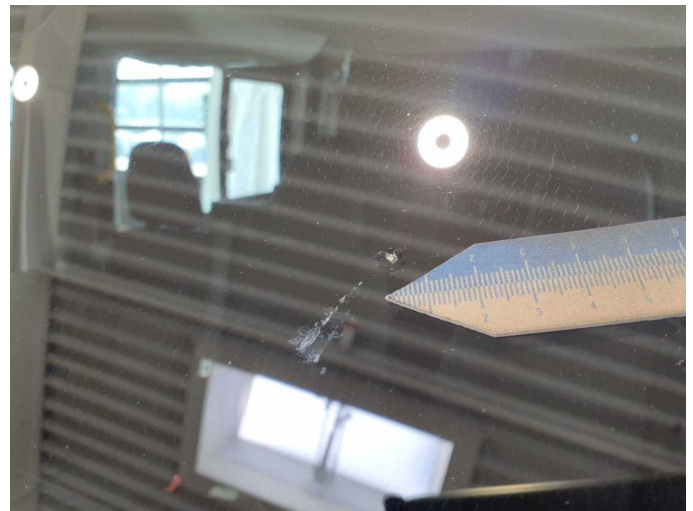

Damage 19: Vehicle glazing: Windscreen - Stone chips - repair according to calculation



Damage 20: Side panel - rear right side: Side panel - dent(s) - Repair and paint



Damage 20: Side panel - rear right side: Side panel - dent(s) - Repair and paint



Damage 20: Side panel - rear right side: Side panel - dent(s) - Repair and paint



Damage 20: Side panel - rear right side: Side panel - dent(s) - Repair and paint



Wartungshistorie

(gemäß Auftraggeber Informationen)

Fahrgestellnummer: WF0FXTTTRFNY27964
Hersteller / Modell: FORD FORD Transit 350 L3H3 Lkw VA Trend

Datum	KM-Stand	Beschreibung
26.02.2026	153.934	Bremsbelagfühler ern; Bremse Sonstiges; Bremsflüssigkeit; Bremsflüssigkeit ern; Bremsklötze hinten; Bremsklötze vorne; Bremssattel ern/inst; Bremsscheiben + Klötze h; Bremsscheiben + Klötze v; Bremsscheiben hinten; Bremsscheiben vorne
14.02.2026	153.035	Bremsflüssigkeit; Bremsflüssigkeit ern; Luftfiltereinsatz ern; Motoröl b. Wartung; Ölfilter ern; Regelwartungsdienst; Wartung Sonstiges
29.03.2025	123.556	Motoröl b. Wartung; Ölfilter ern; Regelwartungsdienst
03.02.2025	117.720	Bremse Sonstiges; Bremsklötze hinten; Bremsklötze vorne; Bremsscheiben + Klötze h; Bremsscheiben hinten
29.05.2024	83.042	AU
01.02.2024	83.042	Luftfiltereinsatz ern; Motoröl b. Wartung; Ölfilter ern; Regelwartungsdienst; Wartung Sonstiges
04.12.2023	75.856	Bremsbelagfühler ern; Bremse Sonstiges; Bremsklötze hinten; Bremsklötze vorne; Bremsscheiben + Klötze v; Bremsscheiben vorne
08.05.2023	48.000	Bremse Sonstiges; Bremsklötze vorne
25.03.2023	42.330	Motoröl b. Wartung; Ölfilter ern; Regelwartungsdienst; Wartung Sonstiges