

Expertise

Protocol number: 46235449
Order No. / Reference: 26499312
Inspection date: 25 Jun 2026

Manufacturer: Ford

Model: Focus Turnier 1.0 EcoBoost Start-Stop-System Aut. ACTIVE X

VIN: WF0PXXGCHPMG57689



Vehicle details

Manufacturer / Type / Model / Equipment

Ford Focus Turnier 1.0 EcoBoost Start-Stop-System Aut. ACTIVE X

Vehicle Identification number WF0PXXGCHPMG57689

Mileage (Read) 99,241 km

First registration 21 Oct 2021

Number of holders 1

Next periodical technical inspection 10/2026

(Report on hand)

Power / Engine displacement 92 kw / 999 ccm

Fuel type / Cylinder Petrol / 3

Gearbox / Number of gears Automatic / 8

Type of drive Front drive

Type of vehicle Station wagon

Colour / colour code Frost-Weiß

Doors / Seats 5 / 5

Upholstery type Cloth

Colour of upholstery Anthracite



Vehicle details

Maintenance booklet / proof	Available / complete	Next maintenance in	60 %
Last service on / at	10/2025 at 87,381 km		
Key is / should be	2 / 2	FZG documents	ZB#2 (B) was available (copy), ZB#1 (S) was not available.
		Letter No.	GD574306
Previous damage / Accident	None detectable	Repainting	None detectable
Inspection conditions	sufficient	Lifting equipment / pit	No
Test drive	Not performed	Engine function test	Performed
Manufacturer key number/ type code number	8566 / BPP 00556		
Emission standard	EURO6;WLTP;AP;PI/CI; M, N1 I	fine dust sticker	
Permitted total weight	1,970 kg	Empty weight	

Tyres

Mounted tyres

#	Tyre size	Type of tyre	Manufacturer	Tread depth
1)	215/55 R17 98V	Summer tyres on Light alloy	Continental	4mm / 4mm
2)	215/55 R17 98V	Summer tyres on Light alloy	Continental	5mm / 5mm

Additional tyres

#	Tyre size	Type of tyre	Manufacturer	Tread depth
1)	215/55 R17 98V	Winter tyres on Light alloy	Firestone	5mm / 5mm
2)	215/55 R17 98V	Winter tyres on Light alloy	Firestone	6mm / 6mm

Replacement

Typ	Tyre size	Type of tyre	Manufacturer	Tread depth
	Tirefit	Expiration date 09/2025		

Legend: Tread depth information for the left tire is listed first, for the right tire it is listed second on the axle in the direction of travel.



Equipment

Standard equipment

- Airbag: Passenger airbag deactivation
- Exterior mirrors in body color, driver and passenger side, electrically adjustable and heated
- Tires: 7 J x 17 alloy wheels (4) with 215/55 R 17 tires
- Black woven fabric headliner
- Roof spoiler painted in car color
- Tachometer
- Electronic Safety and Stability Program (ESP)
- Driving mode switch, selective
- Chassis: Chassis with 30 mm increased ground clearance
- Ford Easy Fuel
- Ford Power Start function
- Luggage compartment lighting
- Luggage compartment floor, adjustable in two ways
- Cruise control
- Illuminated glove compartment
- Back window, heater
- Interior lighting with LED technology
- Intelligent security system
- Headrests: 2 front and 3 rear, height adjustable
- LED fog lights
- Steering wheel: 3-spoke design
- Make-up mirrors in driver and passenger sun visors
- MyKey key system (individually programmable second key)
- Emergency brake light
- Otto particulate filter
- Package: Comfort
- Front and rear parking pilot system
- Upholstery: Cloth
- Pre-Collision Assist
- Tire Pressure Monitoring System (TPMS)
- Headlight assistant with day/night sensor
- Electromechanical power steering
- Seats: Passenger seat height-adjustable, manually
- Seats: Map grid on the driver's and front passenger's seat backrests
- Start-stop system
- Carpet floor mats front and rear, velour
- Lashing eyes in the luggage compartment
- Electronic immobilizer
- Heat-insulating glazing, tinted
- Anti-lock braking system (ABS) with electronic brake force distribution (EBD)
- Mounting points behind the second row of seats
- Crossover body kit
- Roof rails, black
- Digital instrument panel 12.3" (31.2 cm screen diagonal)
- Electronic Shifter
- Driver information system
- Lane keeping assist including lane keeping assist
- Electric windows front and rear
- Electric parking brake with auto-hold function
- Ford ECO-Coach
- FordPass Connect including eCall, live traffic information (only with navigation) and Wi-Fi hotspot
- Speed limiter
- Transmission: 8-speed automatic transmission
- Tailgate, electric and sensor-controlled
- rear window wiper
- Instrument lighting, adjustable
- Isofix bracket
- Radiator grille with honeycomb design
- LED daytime running lights
- Adjustable steering column
- Center console "Premium" front
- Navigation: Ford Navigation, Ford SYNC 3 with AppLink, 8" touchscreen (20.3 cm) with DAB/DAB+
- Package: Family
- Package: View
- Pollen filter and dust filter
- Post-Collision Assist
- Tire repair kit
- Rear view camera
- Side windows from the 2nd row of seats and rear window, dark tinted.
- Seats: Driver's seat height adjustable
- Seats: Rear seat backrest
- Seats: Front sports seats with enhanced lateral support
- 12-volt power outlet in the luggage compartment
- Black trim around the side windows
- Warning system for unfastened seat belts for the 1st and 2nd rows of seats
- Central/Double Locking



Extra equipment

- Swiveling towbar (incl. ESP trailer stabilization)
- Paint finish: Frost White
- LED headlights (with LED taillights)
- Package: Technology II (Traffic Jam Assist with Stop & Go function - Lane Keeping Assist - Intelligent Adaptive Cruise Control (iACC) with traffic sign recognition - Wrong-way driver warning - Evasive Steering Assist (ESA) - High Beam Assist (in conjunction with intelligent LED headlights with glare-free high beam assist) - Driver Alert System - Distance Display and Distance Warning)
- Display: Head-up display
- Charging station for mobile devices (inductive)
- Package: Contrast Package Black (roof and exterior mirror housings painted in contrasting color Obsidian Black)
- Package: Winter (heated windscreen - heated steering wheel - individually and variably heated front seats)
- Safety partition net for luggage compartment
- Seats: Ford ergonomic seat (front seats adjustable in 18 ways: - length, height and tilt of the seat; extendable thigh support; adjustable backrest; lumbar support electrically adjustable in 4 ways; headrest adjustable in 4 ways)

Brief expert findings

Documents submitted	At the time of the inspection, the vehicle registration certificate Part 2 (title) was available, but the vehicle registration certificate Part 1 (document) was not. (Copy)
VIN comparison	The vehicle identification number (VIN) was read from the vehicle and its conformity with the submitted documents was confirmed by the undersigned during the inspection.
Inspection	The inspection conditions were sufficient for the assessment of the vehicle. No lifting equipment or pit was available for inspecting the vehicle. Therefore, inspection of the vehicle's underside was only possible to a limited extent.
Test drive	No test drive/shunting maneuver was carried out during the inspection of the vehicle.
Engine function test	An engine test run was performed.

Value reducing factors

No.	Component group	Description
1	Equipment	Tirefit filler - Expired - Replace
2	Steering system	Steering wheel - trim - Damaged - Replace
3	Vehicle glazing	Windscreen - Broken / torn - Replace

Wear and tear

No.	Component group	Description
1	Front bumper	Front bumper - Stone chips - No deduction
2	Bonnet	Bonnet - Stone chips - No deduction
3	Interior	Interior - Scratch(es) - No deduction
4	Rear bumper	Rear bumper - Scratch(es) - No deduction

The vehicle shows signs of wear and tear commensurate with its age and use.

Order/Scope of Order

An order was placed to prepare a sales report for the described vehicle. This report includes the following:

- Description of key vehicle information
- Documentation of equipment features
(*Delivery by third-party service providers*)
- Documentation of damage, defects, missing parts
- Documentation of prior damage, unrepaired prior damage, repainting
- A brief visual or functional inspection of the equipment details, if possible.
(*Functional testing of driver assistance systems is not included in the scope of services!*)
- a photographic documentation of the vehicle



Basis for the order

This product is based on the guidelines for vehicle returns and valuations published by Alphabet Fleet GmbH. The expert makes the specific findings in each individual case objectively, within the framework of the prescribed standards, based on their own expertise.

The vehicle inspection takes place in a fully assembled, unassembled state.

Damage or defects that can only be detected during disassembly/diagnostic work or through further investigation remain within the realm of prognostic risk. An increased risk exists due to concealed defects caused by fraudulent misrepresentation and which were not identifiable by the expert.

Damage or defects resulting from normal use or wear and tear of the vehicle will be accepted in accordance with the applicable standard.

There was no explicit identification or monetary consideration of the expected features within the product.

Features which, in their nature and extent, slightly exceed normal use but do not constitute unacceptable damage, will be documented and indicated as signs of wear, if applicable.

Damage or defects that, according to the applicable standard, can no longer be attributed to normal use or wear and tear are listed under "Value Reducing Factors" in the product description.

Depending on the product specification, a monetary ID can be provided. If this takes place, the costs can be 100% d or pro rata depending on the vehicle's age and mileage.

Previous damages

No apparent prior damage that had been repaired could be found on the vehicle.

Comments

- Die Unterbodenbesichtigung war nur ebenerdig & eingeschränkt möglich. Mehrkosten möglich.
- Winterradsatz ist kein Bestandteil des Auslieferungsumfangs.



Figure 1: Diagonal front (left)



Figure 2: Diagonal front (right)



Figure 3: Diagonal rear (left)



Figure 4: Diagonal rear (right)



Figure 5: Interior - front



Figure 6: Interior - rear



Figure 7: Instrument cluster



Figure 8: Instrument panel



Figure 9: Interior 360° view



Figure 10: Cargo area



Figure 11: VIN



Figure 12: Mounted tyres



Figure 13: Documents

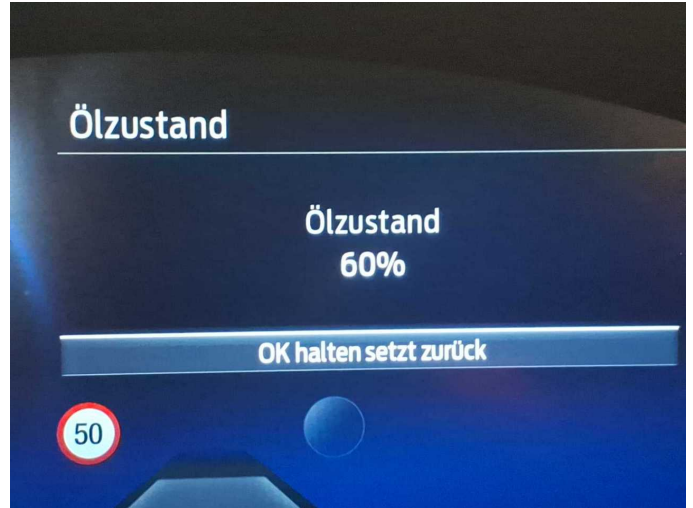

Figure 14: Documents

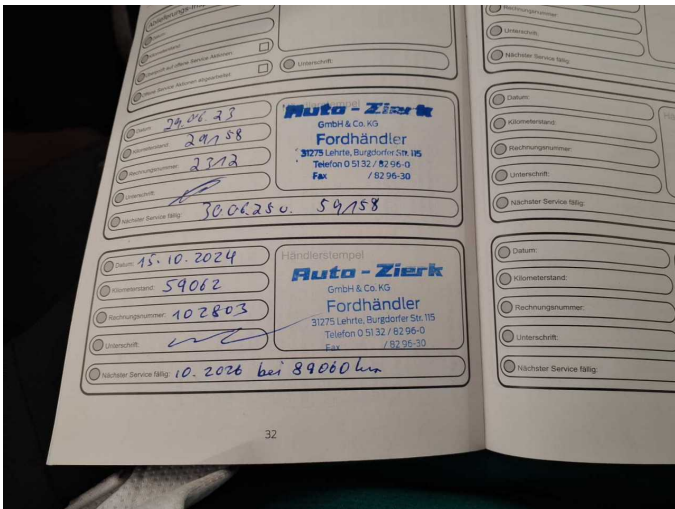

Figure 15: Documents

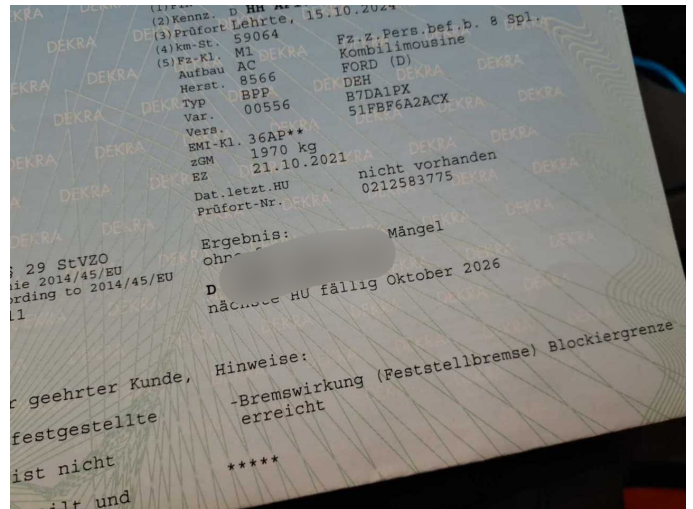

Figure 16: Documents



Figure 17: Documents



Figure 18: Additional tyres



Figure 19: Navigation



Figure 20: Misc.



Figure 21: Misc.



Figure 22: Misc.



Figure 23: Misc.



Figure 24: Misc.



Figure 25: Misc.



Figure 26: Misc.



Figure 27: Misc.



Figure 28: Misc.

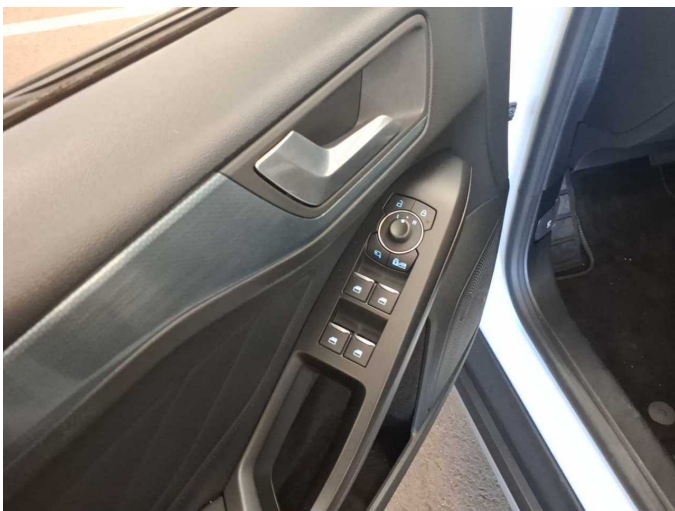

Figure 29: Misc.

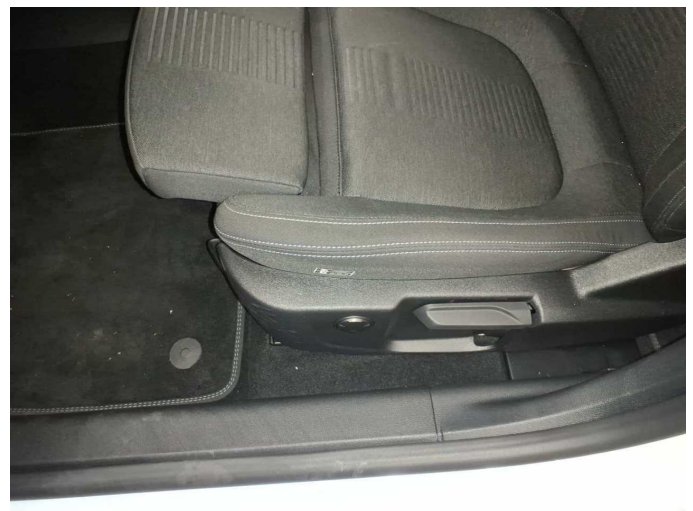

Figure 30: Misc.



Figure 31: Misc.



Figure 32: Misc.

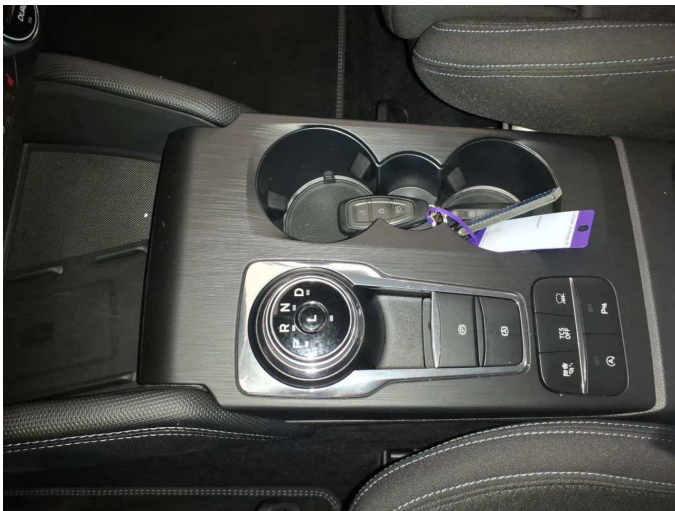

Figure 33: Misc.



Figure 34: Misc.



Figure 35: Misc.



Figure 36: Misc.



Figure 37: Misc.



Figure 38: Misc.



Figure 39: Misc.



Figure 40: Misc.

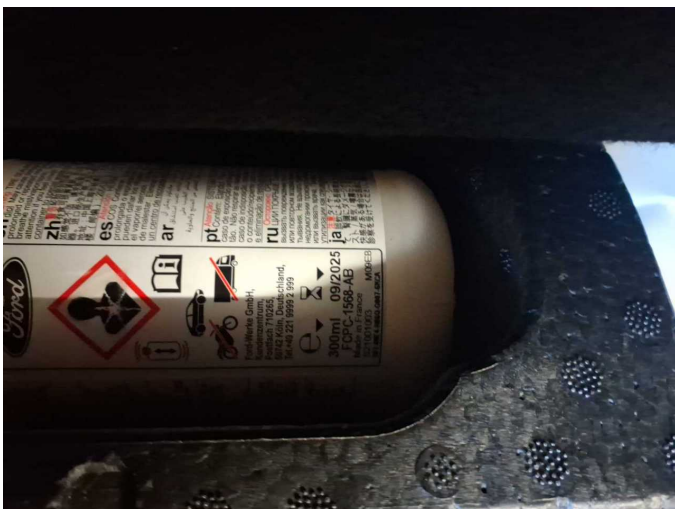
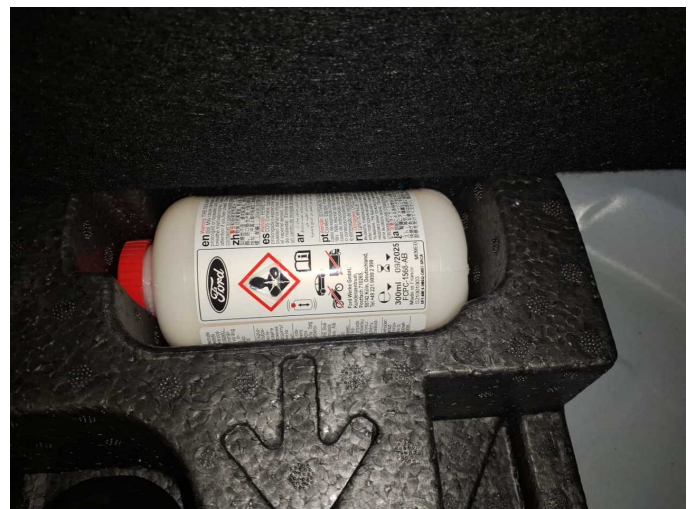

Figure 41: Misc.



Damage 1: Equipment: Tirefit filler - Expired - Replace



Damage 2: Steering system: Steering wheel - trim - Damaged - Replace



Damage 2: Steering system: Steering wheel - trim - Damaged - Replace

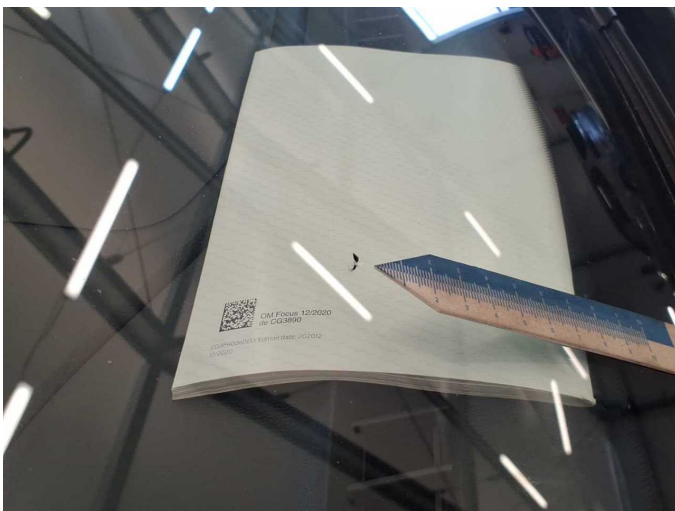

Damage 3: Vehicle glazing: Windscreen - Broken / torn - Replace



Damage 3: Vehicle glazing: Windscreen - Broken / torn - Replace



Damage 3: Vehicle glazing: Windscreen - Broken / torn - Replace



Wear and tear 1: Front bumper: Front bumper - Stone chips - No deduction



Wear and tear 1: Front bumper: Front bumper - Stone chips - No deduction



Wear and tear 1: Front bumper: Front bumper - Stone chips - No deduction



Wear and tear 2: Bonnet: Bonnet - Stone chips - No deduction



Wear and tear 2: Bonnet: Bonnet - Stone chips - No deduction

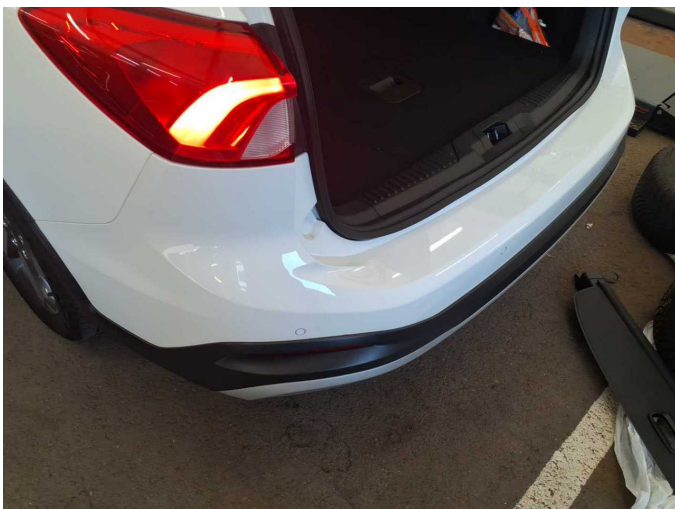

Wear and tear 4: Rear bumper: Rear bumper - Scratch(es) - No deduction

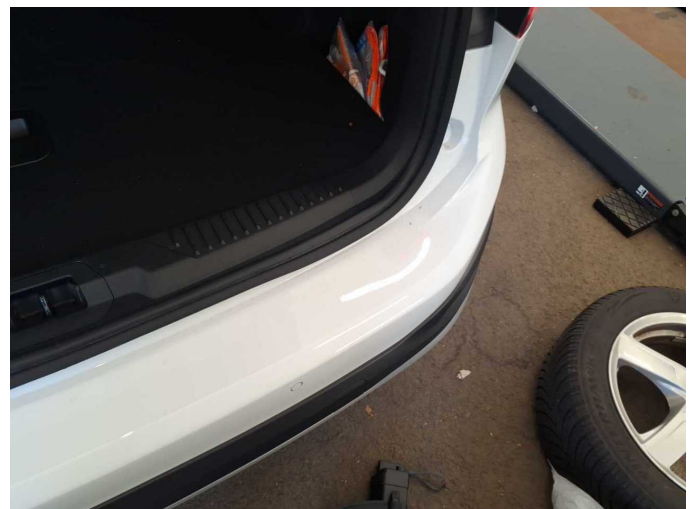

Wear and tear 4: Rear bumper: Rear bumper - Scratch(es) - No deduction



Wartungshistorie

(gemäß Auftraggeber Informationen)

Fahrgestellnummer: WF0PXXGCHPMG57689
Hersteller / Modell: FORD FORD Focus Turnier 1.0 EcoBoost Start-Stopp-System Aut. ACTIVE X

Datum	KM-Stand	Beschreibung
29.10.2025	87.381	Bremsflüssigkeit; Bremsflüssigkeit ern; Bremsklötze vorne; Bremsscheiben + Klötze v; Bremsscheiben vorne; Motoröl b. Wartung; Ölfilter ern; Regelwartungsdienst; Wartung Sonstiges
15.10.2024	59.062	HU + AU; Luftfiltereinsatz ern; Motoröl b. Wartung; Ölfilter ern; Regelwartungsdienst; Wartung Sonstiges; Zündkerzen ern
30.06.2023	29.158	Motoröl b. Wartung; Ölfilter ern; Regelwartungsdienst; Wartung Sonstiges