

Expertise

Protocol number: 45861342
Order No. / Reference: 26476003
Inspection date: 9 Jun 2026

Manufacturer: Ford

Model: S-Max 2.5 Duratec FHEV TITANIUM

VIN: WF0JXXWPCHPC17726



Vehicle details

Manufacturer / Type / Model / Equipment

Ford S-Max 2.5 Duratec FHEV TITANIUM

Vehicle Identification number	WF0JXXWPCHPC17726
Mileage (Read)	90,883 km
First registration	31 Mar 2023
Number of holders	1
Next periodical technical inspection	03/2028
(Report on hand)	

Power / Engine displacement	110 kw / 2,488 ccm
------------------------------------	--------------------

Fuel type / Cylinder	Hybrid Petrol / E / 4
-----------------------------	-----------------------

Gearbox / Number of gears	Automatic / 1
----------------------------------	---------------

Type of drive	Front drive
----------------------	-------------

Type of vehicle	Station wagon
------------------------	---------------

Colour / colour code	Blue Metallic
-----------------------------	---------------

Doors / Seats	5 / 5
----------------------	-------

Upholstery type	Cloth
------------------------	-------

Colour of upholstery	Anthracite-Black
-----------------------------	------------------

Re-import	no
------------------	----

Vehicle with smoke odor	no
--------------------------------	----



Vehicle details			
Maintenance booklet / proof	digital proof / complete	Next maintenance in	87 %
Last service on / at	04/2026 at 89,023 km		
Key is / should be	2 / 2	FZG documents	ZB#2 (B) was available (copy), ZB#1 (S) was not available.
		Letter No.	GP515934
Previous damage / Accident	Detectable	Repainting	Detectable
Inspection conditions	sufficient	Lifting equipment / pit	yes
Test drive	Not performed	Engine function test	Performed
Manufacturer key number/ type code number	8566 / BVI 00082		
Emission standard	EURO6;WLTP;AP;PI/CI; M, N1 I	fine dust sticker	
Permitted total weight	2,350 kg	Empty weight	

Tyres

Mounted tyres				
#	Tyre size	Type of tyre	Manufacturer	Tread depth
1)	235/55 R17 103V	Winter tyres on Light alloy	Goodyear	7mm / 7mm
2)	235/55 R17 103V	Winter tyres on Light alloy	Goodyear	5mm / 5mm
Additional tyres				
#	Tyre size	Type of tyre	Manufacturer	Tread depth
1)	235/65 R17 103V	Summer tyres on Light alloy	Continental	3mm / 3mm
2)	235/65 R17 103V	Summer tyres on Light alloy	Continental	6mm / 6mm
Replacement				
Typ	Tyre size	Type of tyre	Manufacturer	Tread depth
	Tirefit	Expiration date 01/2027		

Legend: Tread depth information for the left tire is listed first, for the right tire it is listed second on the axle in the direction of travel.



Equipment

Standard equipment

- Storage compartments
- Anti-lock braking system (ABS)
- Attachment points for safety partition grilles
- Tires: 7.5 J x 17 alloy wheels (4) with 235/55 R 17 tires
- third brake light
- Roof rails "aluminum look"
- Lane keeping assist including lane keeping assist and driver fatigue warning
- Electronic parking brake
- Ford EasyFold: 2nd row seat backrests fold down electrically at the touch of a button.
- luggage compartment cover
- Cruise control system with intelligent speed limiter
- Back window, heater
- Interior lighting with delay circuit
- Intelligent security system
- Electric child safety lock
- Paint finish: Solid
- Steering wheel: Multifunction leather steering wheel
- Reading lights front and rear
- MyKey key system (individually programmable second key)
- Fog light
- Emergency brake light
- Front and rear parking pilot system
- Tire repair kit
- LED taillights
- Headlight dipped beam with switch-off delay including "greeting function"
- Seats: Driver and passenger seats, 4-way manually adjustable
- Seats: Front seats can be heated individually and variably.
- Power outlet: 12-volt connection in the luggage compartment and in the center console
- LED daytime running lights
- Traffic sign recognition system
- Warning system for unfastened seat belts for the 1st and 2nd rows of seats
- Cigarette lighter
- Ambient lighting at the front
- Exterior mirrors in body color, driver and passenger side, electrically adjustable and heated
- Hill start assist
- roof console
- Tachometer
- Electric windows front and rear
- High Beam Assist
- Ford Easy Fuel
- Ford Power Start function
- Ford Power start function with Ford Key Free system
- Luggage compartment lighting
- Transmission: CVT automatic
- rear window wiper
- Interior mirror, automatically dimming
- Isofix bracket
- Air conditioning with automatic temperature control
- Steering wheel: Steering column, adjustable in height and reach
- Front center console with padded armrest
- Ford navigation system including Ford SYNC 3 with AppLink, touchscreen, DAB/DAB+ and FordPass Connect
- Package: Winter
- Upholstery: Cloth
- Tire Pressure Monitoring System (TMPS)
- Windscreen wipers with rain sensor
- Headlight assistant with day/night sensor
- Electromechanical power steering
- Seats: Flexible seating system "FoldFlatSystem (FFS)"
- Seats: Front sports seats
- 230 volt socket
- Bumpers painted in body color
- Trays on the front seatbacks
- Premium carpet floor mats, front and rear
- Lashing eyes in the luggage compartment
- Immobiliser
- Central locking with remote control



Extra equipment

- Detachable towbar (including ESP trailer stabilization)
- Paint finish: Metallic
- Rear leveling system, automatic
- Panoramic roof (non-opening) (sun protection blinds integrated into the rear side doors - windshield and panoramic roof with "Solar-Reflect" heat protection)
- Side windows from the 2nd row of seats and rear window, dark tinted.
- Safety partition net behind the 2nd row of seats
- Seats: Ford ergonomic seat (driver and front passenger seat adjustable in 18 ways: - length, height and tilt of the seat - extendable thigh support - adjustable backrest - lumbar support electrically adjustable in 4 ways)
- Anti-theft alarm system including double locking (with interior monitoring)
- Package: Business III (Automatic) (Sony Navigation incl. Ford SYNC 3, AppLink, Touchscreen, Voice Control, Radio/CD Player, MP3-compatible, 2 USB ports, 390-watt premium sound system, 12 speakers, steering wheel remote control, Bluetooth hands-free system, FordPass Connect, eCall, DAB/DAB+, Adaptive LED headlights with glare-free high beam, ACC, Traffic Jam Assist, Pre-Collision Assist, Forward Collision Warning, Emergency Brake Assist, Front and Rear View Camera, Blind Spot Assist, Cross Traffic Alert, Dynamic Distance Control, Power Tailgate with Sensors, Ford Key Free System, Park Assist)

Brief expert findings

Documents submitted	At the time of the inspection, the vehicle registration certificate Part 2 (title) was available, but the vehicle registration certificate Part 1 (document) was not. (Copy)
VIN comparison	The vehicle identification number (VIN) was read from the vehicle and its conformity with the submitted documents was confirmed by the undersigned during the inspection.
Inspection	The inspection conditions were sufficient for the assessment of the vehicle. Lifting equipment and/or a pit were available for examining the vehicle.
Test drive	No test drive/shunting maneuver was carried out during the inspection of the vehicle.
Engine function test	An engine test run was performed.

Value reducing factors

No.	Component group	Description
1	Door - front left side	Door - Scratch(es) - Smart repair
2	Door - rear left side	Door - Scratch(es) - Smart repair
3	Boot lid / rear door	Boot lid - Scratch(es) - Smart repair
4	Side panel - rear right side	Side panel - Scratch(es) - Smart repair
5	Sill - right side	Sill - Dent / paintcoat damage - Smart repair
6	Side panel - rear right side	Sill - Dent / paintcoat damage - Smart repair
7	Mudguard - right side	Mudguard - right side - Scratch(es) - Smart repair
8	Door - rear right side	Door - Scratch(es) - Smart repair
9	Rear bumper	Rear bumper - Scratch(es) - Paint
10	Bonnet	Bonnet - Dent / paintcoat damage - Repair and paint

Wear and tear

No.	Component group	Description
1	Vehicle glazing	Windscreen - Stone chips

The vehicle shows signs of wear and tear commensurate with its age and use.

Accident damages

No.	Accident
1	Front



Repainting

No. Repainting

1 Bonnet, Professionally carried out, Invoice of repair done Non-existent

Paint coat thickness measurement

Bonnet 204 µm |

Order/Scope of Order

An order was placed to prepare a sales report for the described vehicle. This report includes the following:

- Description of key vehicle information
- Documentation of equipment features
(*Delivery by third-party service providers*)
- Documentation of damage, defects, missing parts
- Documentation of prior damage, unrepaired prior damage, repainting
- A brief visual or functional inspection of the equipment details, if possible.
(*Functional testing of driver assistance systems is not included in the scope of services!*)
- a photographic documentation of the vehicle

Basis for the order

This product is based on the guidelines for vehicle returns and valuations published by Alphabet Fleet GmbH. The expert makes the specific findings in each individual case objectively, within the framework of the prescribed standards, based on their own expertise.

The vehicle inspection takes place in a fully assembled, unassembled state.

Damage or defects that can only be detected during disassembly/diagnostic work or through further investigation remain within the realm of prognostic risk. An increased risk exists due to concealed defects caused by fraudulent misrepresentation and which were not identifiable by the expert.

Damage or defects resulting from normal use or wear and tear of the vehicle will be accepted in accordance with the applicable standard.

There was no explicit identification or monetary consideration of the expected features within the product.

Features which, in their nature and extent, slightly exceed normal use but do not constitute unacceptable damage, will be documented and indicated as signs of wear, if applicable.

Damage or defects that, according to the applicable standard, can no longer be attributed to normal use or wear and tear are listed under "Value Reducing Factors" in the product description.

Depending on the product specification, a monetary ID can be provided. If this takes place, the costs can be 100% d or pro rata depending on the vehicle's age and mileage.

Previous damages

Non-repaired previous damages were found at the vehicle. The necessary repair costs are listed in the expert report or if necessary, are listed in detail in a separately enclosed repair cost calculation.

Comments

Die beigefügte Reparaturkostenkalkulation wurde nach bestem Wissen und Gewissen unter eingeschränkten Besichtigungsbedingung im demontagefreien Zustand erstellt. Es können aufgrund verdeckter Beschädigung erhebliche Mehrkosten und somit Abweichung der für den Unfall ausgewiesenen Reparaturkosten nicht ausgeschlossen werden.



Figure 1: Diagonal front (left)



Figure 2: Diagonal front (right)



Figure 3: Diagonal rear (left)



Figure 4: Diagonal rear (right)



Figure 5: Interior - front



Figure 6: Interior - rear



Figure 7: Instrument cluster



Figure 8: Instrument panel



Figure 9: Interior 360° view



Figure 10: Cargo area



Figure 11: VIN

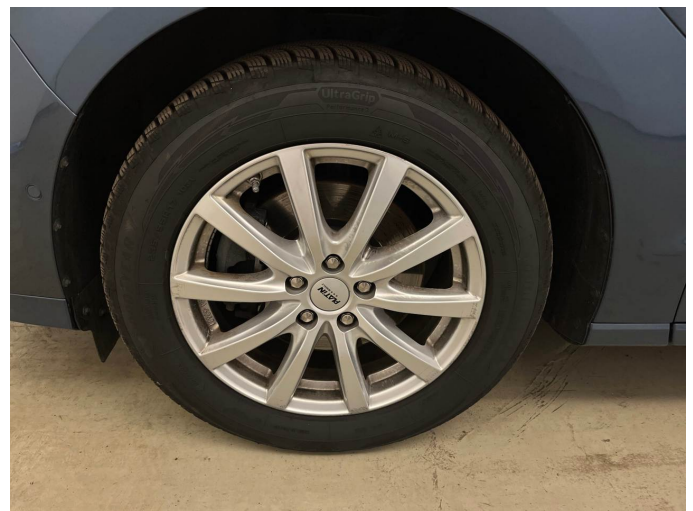

Figure 12: Mounted tyres

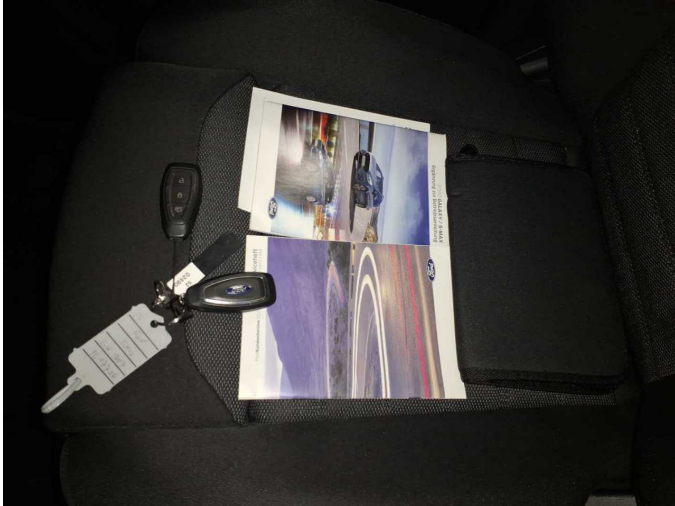

Figure 13: Documents

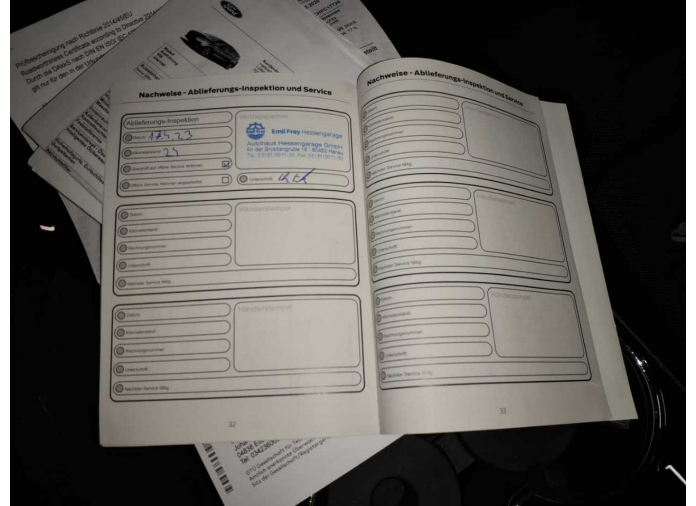

Figure 14: Documents



Figure 15: Additional tyres



Figure 16: Navigation

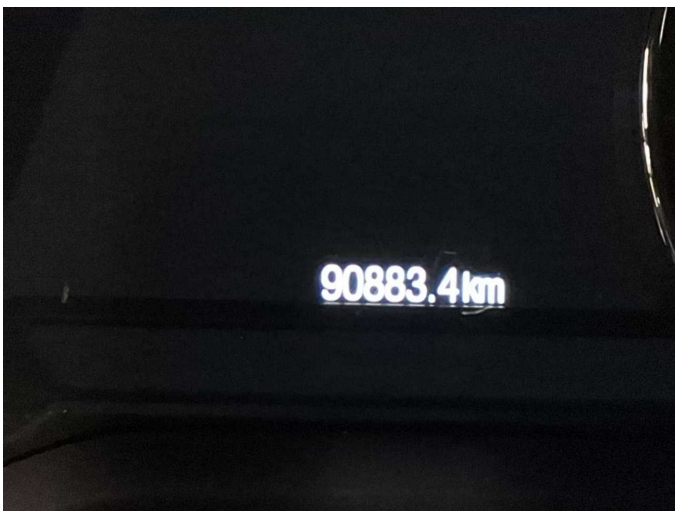

Figure 17: Misc.



Figure 18: Misc.

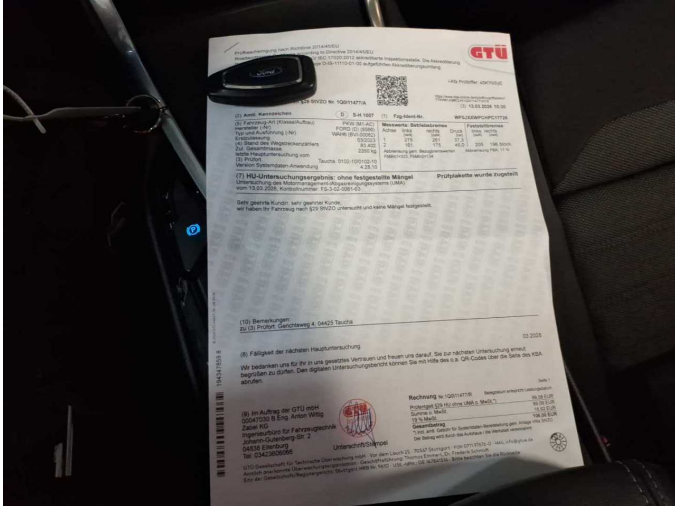

Figure 19: Misc.



Figure 20: Misc.



Figure 21: Misc.

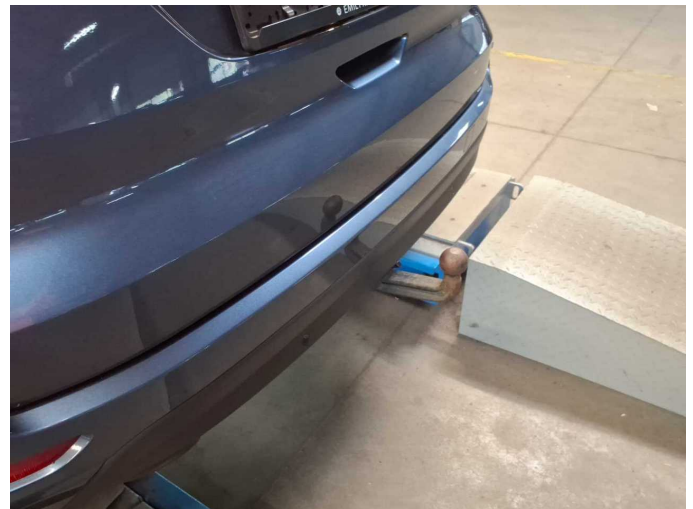

Figure 22: Misc.

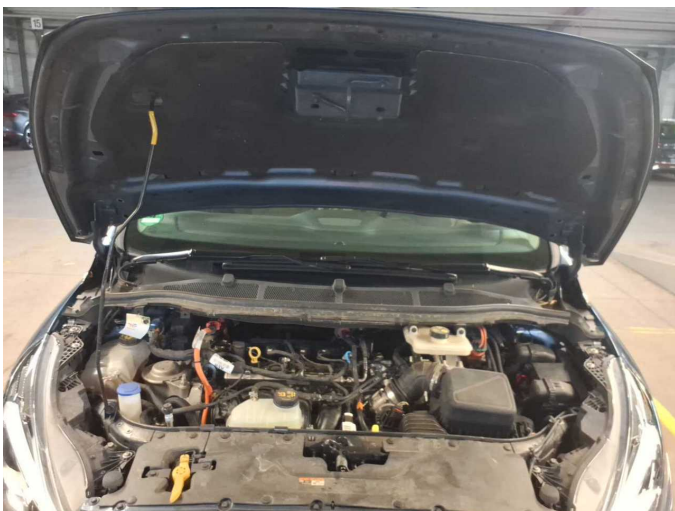

Figure 23: Misc.



Figure 24: Misc.



Figure 25: Misc.



Figure 26: Misc.



Figure 27: Misc.



Figure 28: Misc.



Figure 29: Misc.



Figure 30: Misc.



Figure 31: Misc.



Damage 1: Door - front left side: Door - Scratch(es) - Smart repair

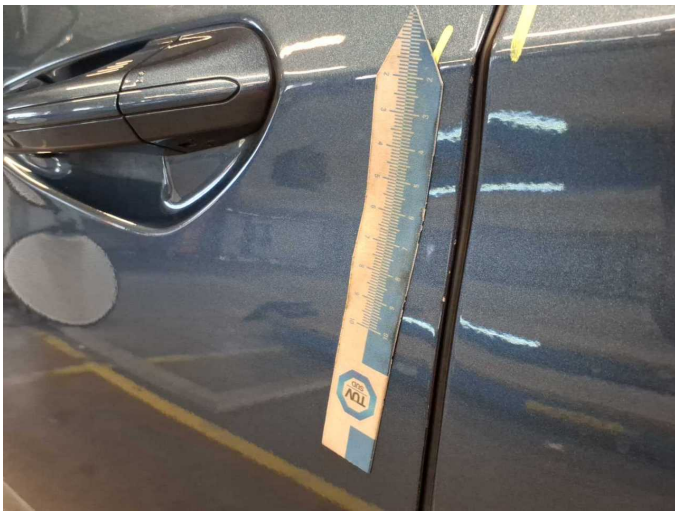

Damage 1: Door - front left side: Door - Scratch(es) - Smart repair



Damage 1: Door - front left side: Door - Scratch(es) - Smart repair



Damage 2: Door - rear left side: Door - Scratch(es) - Smart repair

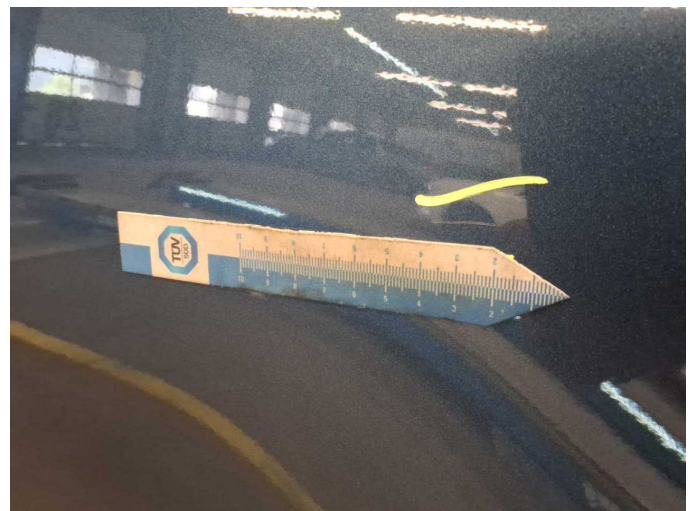

Damage 2: Door - rear left side: Door - Scratch(es) - Smart repair



Damage 3: Boot lid / rear door: Boot lid - Scratch(es) - Smart repair



Damage 3: Boot lid / rear door: Boot lid - Scratch(es) - Smart repair



Damage 4: Side panel - rear right side: Side panel - Scratch(es) - Smart repair

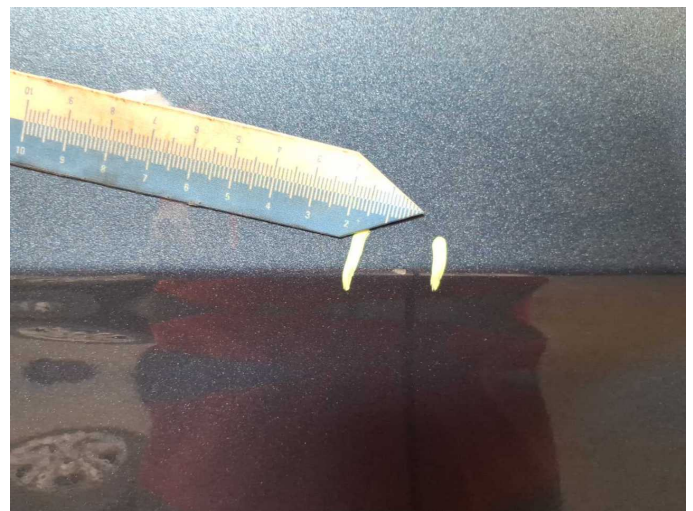

Damage 4: Side panel - rear right side: Side panel - Scratch(es) - Smart repair

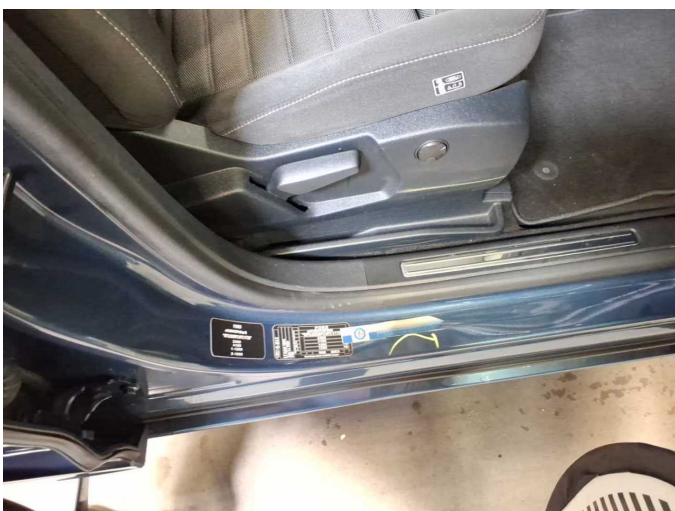

Damage 5: Sill - right side: Sill - Dent / paintcoat damage - Smart repair



Damage 5: Sill - right side: Sill - Dent / paintcoat damage - Smart repair



Damage 6: Side panel - rear right side: Sill - Dent / paintcoat damage - Smart repair



Damage 6: Side panel - rear right side: Sill - Dent / paintcoat damage - Smart repair

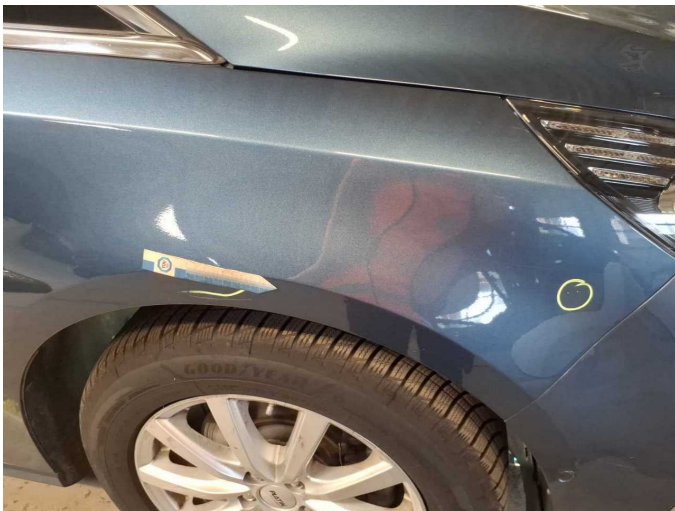

Damage 7: Mudguard - right side: Mudguard - right side - Scratch(es) - Smart repair



Damage 7: Mudguard - right side: Mudguard - right side - Scratch(es) - Smart repair

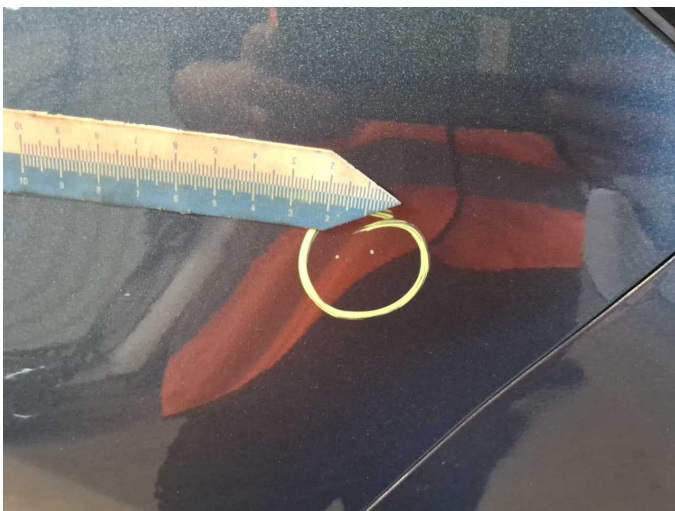

Damage 7: Mudguard - right side: Mudguard - right side - Scratch(es) - Smart repair

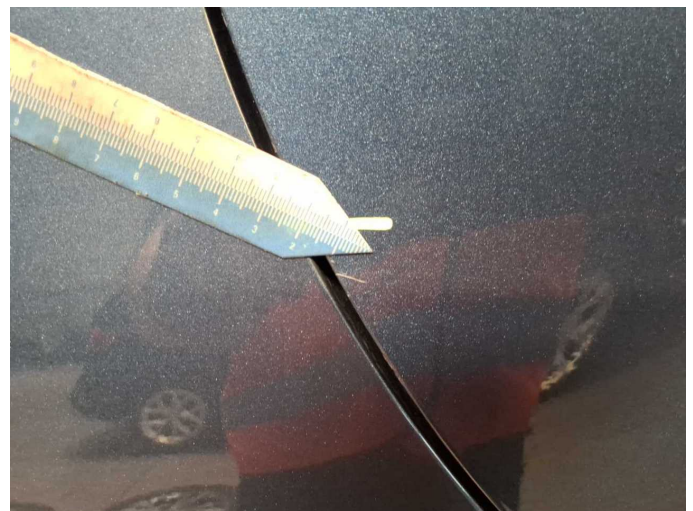

Damage 8: Door - rear right side: Door - Scratch(es) - Smart repair



Damage 8: Door - rear right side: Door - Scratch(es) - Smart repair

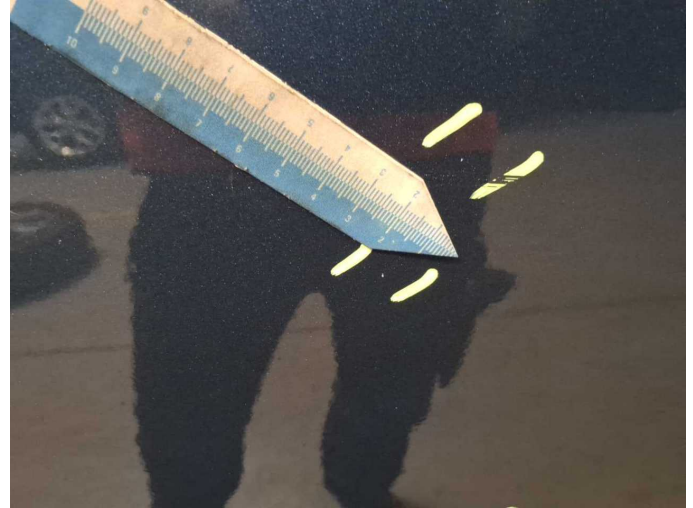

Damage 8: Door - rear right side: Door - Scratch(es) - Smart repair

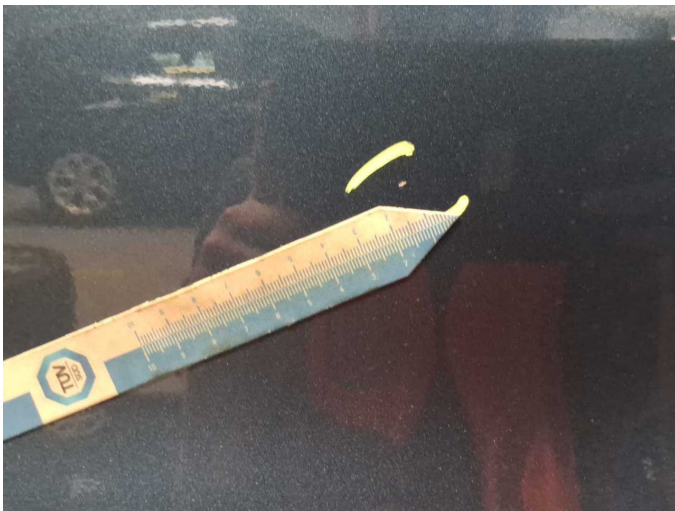

Damage 8: Door - rear right side: Door - Scratch(es) - Smart repair

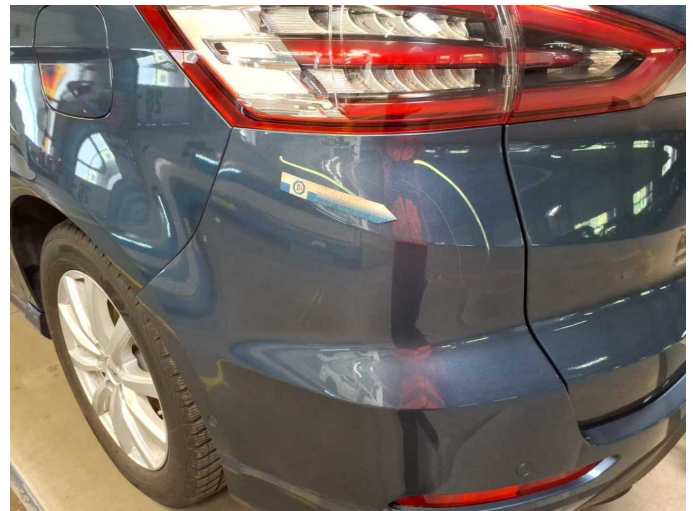

Damage 9: Rear bumper: Rear bumper - Scratch(es) - Paint

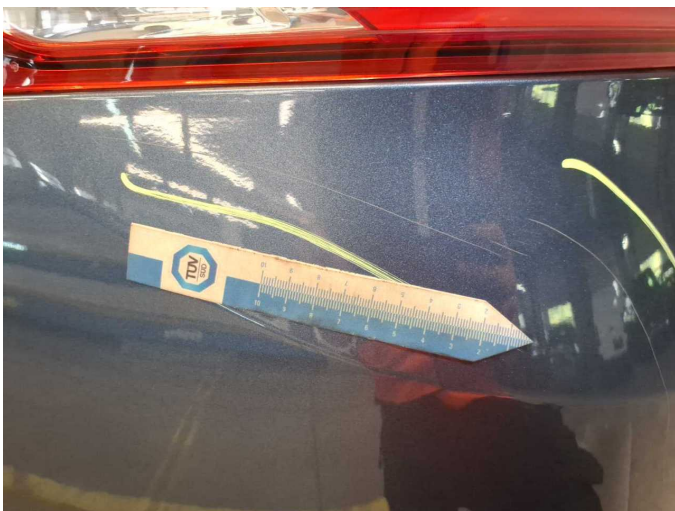

Damage 9: Rear bumper: Rear bumper - Scratch(es) - Paint



Damage 9: Rear bumper: Rear bumper - Scratch(es) - Paint



Damage 9: Rear bumper: Rear bumper - Scratch(es) - Paint

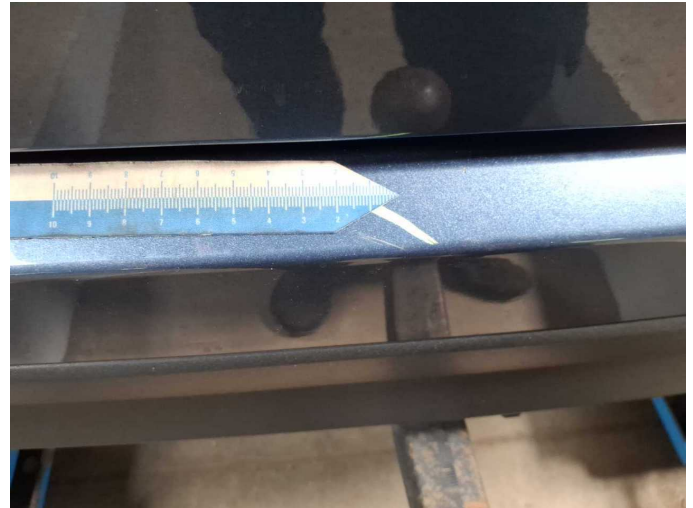

Damage 9: Rear bumper: Rear bumper - Scratch(es) - Paint



Damage 10: Bonnet: Bonnet - Dent / paintcoat damage - Repair and paint

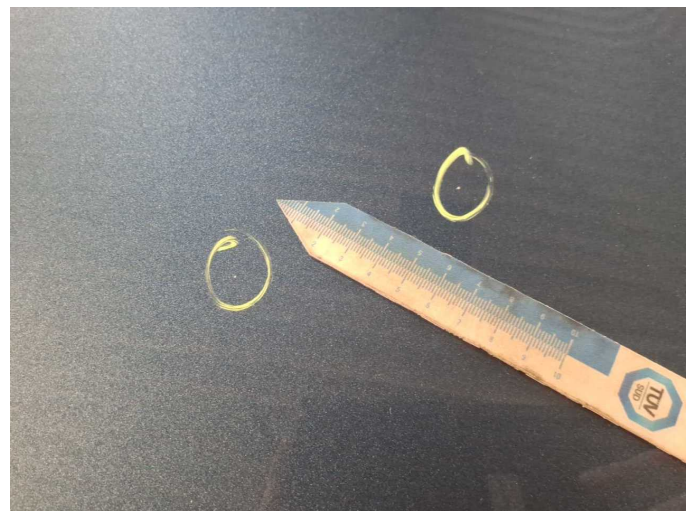

Damage 10: Bonnet: Bonnet - Dent / paintcoat damage - Repair and paint

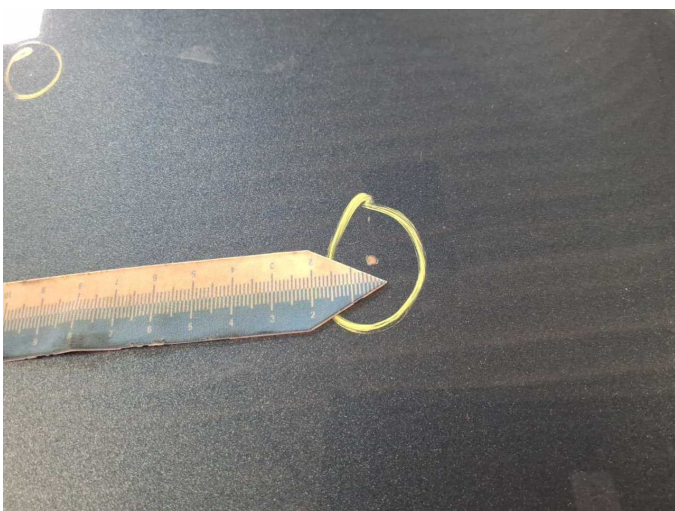

Damage 10: Bonnet: Bonnet - Dent / paintcoat damage - Repair and paint



Damage 10: Bonnet: Bonnet - Dent / paintcoat damage - Repair and paint



Damage 10: Bonnet: Bonnet - Dent / paintcoat damage - Repair and paint



Damage 10: Bonnet: Bonnet - Dent / paintcoat damage - Repair and paint



Damage 10: Bonnet: Bonnet - Dent / paintcoat damage - Repair and paint



Wear and tear 1: Vehicle glazing: Windscreen - Stone chips



Wear and tear 1: Vehicle glazing: Windscreen - Stone chips

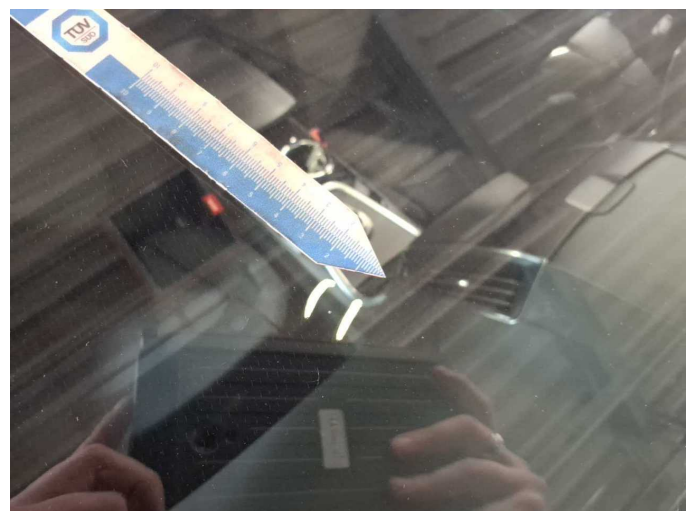

Wear and tear 1: Vehicle glazing: Windscreen - Stone chips



Wear and tear 1: Vehicle glazing: Windscreen - Stone chips



Wear and tear 1: Vehicle glazing: Windscreen - Stone chips



Wear and tear 1: Vehicle glazing: Windscreen - Stone chips



Accident 1: Front

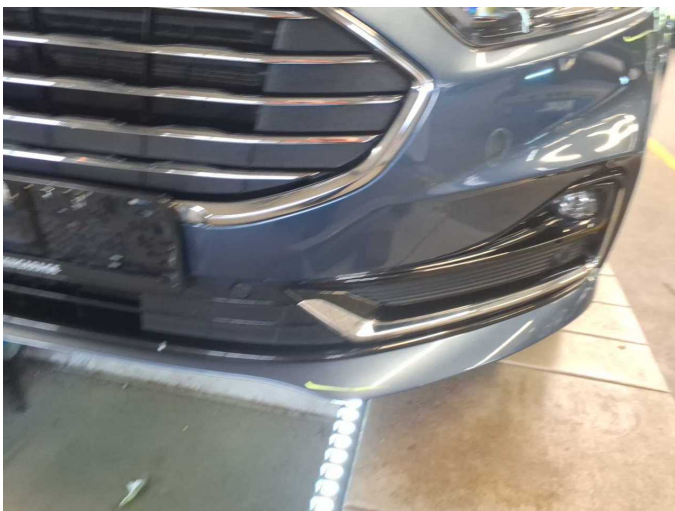

Accident 1: Front

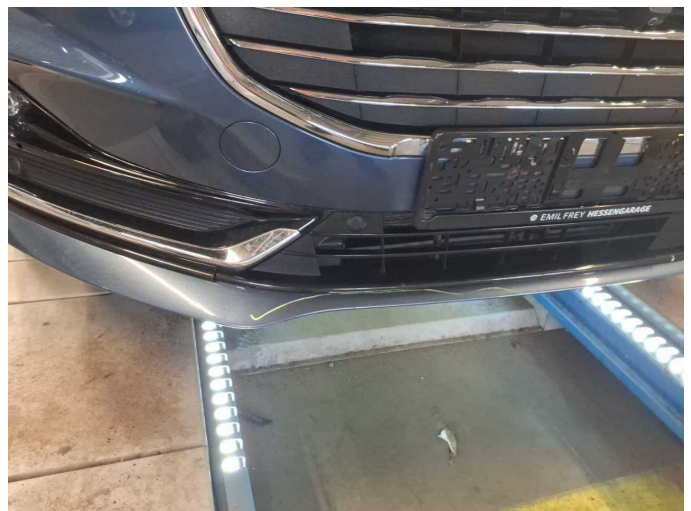

Accident 1: Front

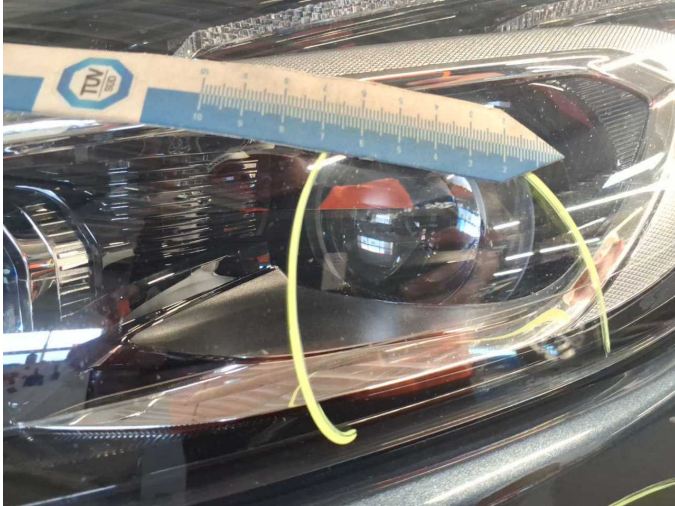

Accident 1: Front



Accident 1: Front

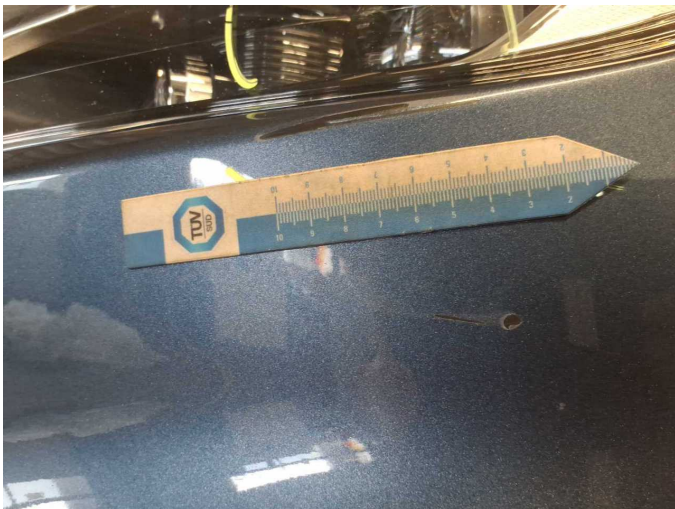

Accident 1: Front

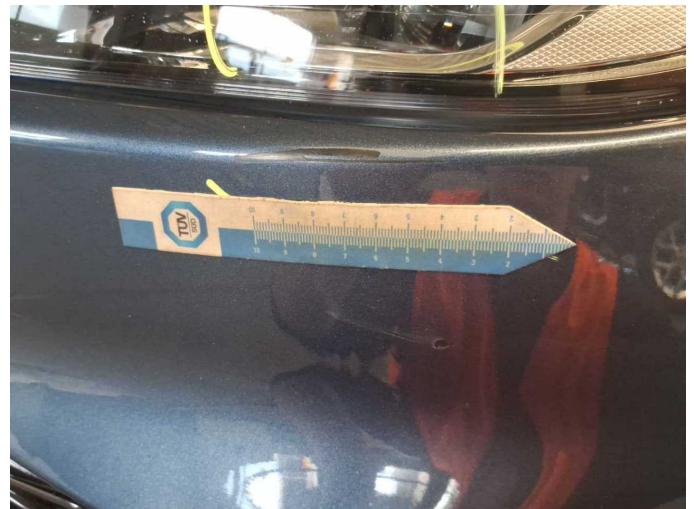

Accident 1: Front



Accident 1: Front



Accident 1: Front

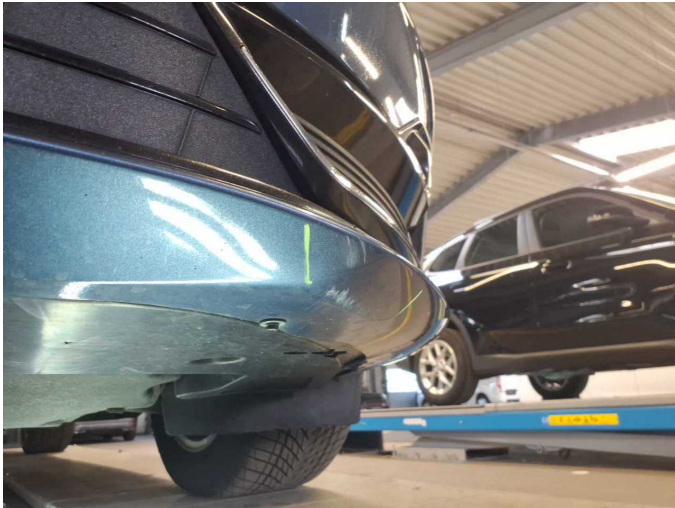

Accident 1: Front



Repainting 1: Bonnet



Repainting 1: Bonnet

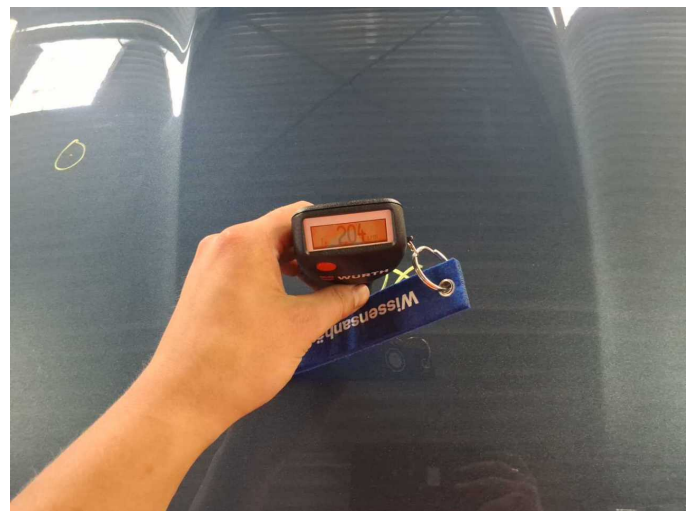

Bonnet: 204 µm



Wartungshistorie

(gemäß Auftraggeber Informationen)

Fahrgestellnummer: WF0JXXWPCHPC17726

Hersteller / Modell: FORD FORD S-Max 2.5 Duratec FHEV TITANIUM

Datum	KM-Stand	Beschreibung
20.04.2026	89.023	Motoröl b. Wartung; Ölfilter ern; Ölwechsel; Wartung Sonstiges
13.03.2026	83.402	AU; Regelwartungsdienst
18.12.2025	72.075	Motoröl b. Wartung; Ölfilter ern; Ölwechsel; Wartung Sonstiges
07.08.2025	55.568	Systemtest/Eigendiagnose
02.05.2025	50.915	Bremsflüssigkeit ern; Luftfiltereinsatz ern; Motoröl b. Wartung; Ölfilter ern; Regelwartungsdienst; Wartung Sonstiges; Zündkerzen ern
23.08.2024	34.832	Motoröl b. Wartung; Ölfilter ern; Regelwartungsdienst; Wartung Sonstiges
11.01.2024	16.533	Motoröl b. Wartung; Ölfilter ern; Ölwechsel; Wartung Sonstiges