

## Mercedes-Benz Citan 108 CDI BlueEFFICIENCY Airco | Schuifdeur

[Contact](#) [Summary](#)

|                  |                                     |                |         |
|------------------|-------------------------------------|----------------|---------|
| License plate    | VS-965-G                            | Fuel           | Diesel  |
| VIN              | WDF4156031U175819                   | Transmission   | Manual  |
| Brand            | Mercedes-Benz                       | Doors          | 5       |
| Model            | Citan                               | Seats          | 2       |
| Model Type       | 108 CDI BlueEFFICIENCY Airco   S... | Color          | White   |
| VAT/Margin       | VAT                                 | Interior Color | Black   |
| Mileage          | 154736 Km                           | Interior Type  | Fabric  |
| Expected mileage | 154736 Km                           | Paint type     |         |
| Available per    | Direct                              | NAP status     | Logical |

### Vehicle Details

#### History

|                      |                 |
|----------------------|-----------------|
| Manufacture year     | 2016            |
| First registration   | 04-01-2016 (NL) |
| Current registration | 04-01-2016 (NL) |
| Imported             | No              |

|                  |                         |
|------------------|-------------------------|
| Model year       | 01-10-2012 → 31-12-2021 |
| Used as          | Normal                  |
| Immigration good | No                      |
| Vehicle Source   | Dealer                  |

#### Environment

|                     |        |
|---------------------|--------|
| Energy label        |        |
| CO2 emission (NEDC) | 110    |
| EU category         | Euro 5 |

#### Engine & performance

|            |                  |
|------------|------------------|
| Power      | 55 kw            |
| Cylinders  | 4                |
| Engine     | 1461             |
| Drivetrain | Frontwheeldri... |

#### Financial

|                       |        |
|-----------------------|--------|
| <b>BPM deductible</b> | No     |
| Gross BPM             | € 5970 |
| Rest BPM              | € 999  |

#### Weights

|               |      |
|---------------|------|
| Empty weight  | 1950 |
| Towing weight | 0    |
| Wheel base    | 270  |

#### Remark

|                  |     |
|------------------|-----|
| Parking Location | L33 |
|------------------|-----|

### Features

#### Specific features

|                                       |  |                             |
|---------------------------------------|--|-----------------------------|
| Passenger seat height adjustable      | Driver's seat adjustable in height       | Rear doors with windows     |
| Start/stop system                     | Exterior mirrors electrically adjustable | Alarm class 1 (immobilizer) |
| Partition complete                    | Central locking with remote control      | Anti blocking system        |
| Heat-resistant glass                  | Electric windows in front                | Driver's airbag             |
| <b>Sliding side door on the right</b> | Electronic Stability Program             |                             |

#### Packages

### Conditions

#### Optical issues

Not available  
A-pillar right  
Dent(s)



Tailgate/coverge

Dent(s)

Rear bumper

Breakage

Rear light left

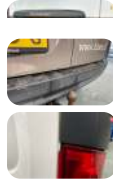

### Technical inspection & maintenance

Technical inspection 15-09-2026  
 Maintenance history Unknown  
 Odorless Yes

Keys 2  
 Driveable Yes

### Tyres

AllSeason Average (2/2/3/3)

### Owner history

| Date       | Extra info                         | Owner           | Number Of Days |
|------------|------------------------------------|-----------------|----------------|
| 04-01-2016 | Eerste toelating Datum deel IA / I | Autobedrijf     | 1711           |
| 10-09-2020 |                                    | Autobedrijf     | 20             |
| 30-09-2020 |                                    | Particulier     | 1041           |
| 07-08-2023 |                                    | Overig zakelijk | 1030           |
| 02-06-2026 | Laatste tenaamstelling             | Autobedrijf     | 3              |
| 15-09-2026 | APK vervaldatum                    |                 | -              |

### Summary



#### Mercedes-Benz Citan 108 CDI BlueEFFICIENCY Airco | Schuifdeur

|                   |                 |                  |                   |
|-------------------|-----------------|------------------|-------------------|
| Licence plate     | VS-965-G        | Technical damage | No                |
| Mileage           | 154736 Km       | Optical damage   | Yes               |
| Expected Mileage  | 154736 Km       | Nr of Owners     | 2                 |
| Available per     | 05-06-2026      | Used as          | Normal            |
| Transmission      | Manual          | BPM Reclaimable  | No                |
| Drivetrain        | Frontwheeldrive | Catalog          | Continuous        |
| Power             | 55              | Lot ID           | a63b4116-a779-... |
| VAT/Margin        | VAT             | Date             | 05-06-2026        |
| NAP status        | Logical         | Remark           | No                |
| Manufacture year  | 2016            |                  |                   |
| Imported          | No              |                  |                   |
| Country of origin | NL              |                  |                   |