

Expertise

Protocol number: 45887254
Order No. / Reference: 26385347
Inspection date: 11 Jun 2026

Manufacturer: Audi

Model: Q4 40 e-tron 40

VIN: WAUZZZFZXPP031469



Vehicle details

Manufacturer / Type / Model / Equipment

Audi Q4 40 e-tron 40

Vehicle Identification number WAUZZZFZXPP031469

Mileage (Read) 25,130 km

First registration 16 Feb 2023

Number of holders 2

Next periodical technical inspection 03/2028
(Report on hand)

Power / Engine displacement 70 kw /

Fuel type / Cylinder Electric / 0

Gearbox / Number of gears Direct drive / 1

Type of drive Rear drive

Type of vehicle SUV

Colour / colour code Mythossschwarz Metallic
(Y9T)

Doors / Seats 5 / 5

Upholstery type Cloth

Colour of upholstery Black-Grey

Vehicle with smoke odor no



Vehicle details

Maintenance booklet / proof	digital proof / complete	Next maintenance in	8 Monat(e)
Last service on / at	02/2025 at 16,041 km		
Key is / should be	2 / 2	FZG documents	ZB#2 (B) was available (copy), ZB#1 (S) was not available.
		Letter No.	GS393597
Previous damage / Accident	None detectable	Repainting	None detectable
Inspection conditions	sufficient	Lifting equipment / pit	yes
Test drive	short drive on the company premises	Engine function test	Performed
Manufacturer key number/ type code number	0588 / BZK 00068		
Emission standard	2017/1151;WLTP;reine Elektrofz	fine dust sticker	
Permitted total weight	2,640 kg	Empty weight	

Tyres

Mounted tyres				
#	Tyre size	Type of tyre	Manufacturer	Tread depth
1)	235/55 R19 101T	Winter tyres on Light alloy	Bridgestone	7mm / 7mm
2)	235/55 R19 101T	Winter tyres on Light alloy	Bridgestone	7mm / 7mm
Additional tyres				
#	Tyre size	Type of tyre	Manufacturer	Tread depth
1)	235/55 R19 101T	Summer tyres on Light alloy	Bridgestone	6mm / 6mm
2)	235/55 R19 101T	Summer tyres on Light alloy	Bridgestone	6mm / 6mm

Legend: Tread depth information for the left tire is listed first, for the right tire it is listed second on the axle in the direction of travel.



Equipment

Standard equipment

- Airbag for driver and front passenger
- Acoustic vehicle warning system
- Anti-lock braking system (ABS)
- Audi connect Remote & Control for MMI plus and pro
- Evasive steering assist and turning assist
- Vehicle tool kit
- Fabric headliner
- Decorative inlay, black tactile lacquer
- Rear parking sensors
- Chassis: Comfort chassis
- Transmission: 1-speed direct drive
- Interior lighting
- i-Size child seat anchors on the front passenger side, i-Size and Top Tether anchors on the outer rear seats
- Headrests (5)
- Mode 3 charging cable for public charging
- LED headlights
- Light and rain sensor
- Model name and performance/technology lettering
- Package: Gloss Package
- Wheel: Tire pressure monitoring system
- Radio: MMI Radio
- Seats: Standard front seats
- Seats: Front seats manually adjustable
- Lane Departure Warning
- Stationary air conditioning
- First aid kit with warning triangle
- Electronic immobilizer
- Central locking
- Airbag: Front side airbags, with head airbag and front interaction airbag
- Audi connect emergency call and service
- Audi pre sense front
- Electrically adjustable/heated exterior mirrors
- third brake light
- Aluminum roof rails
- Tachometer
- Electronic Stability Control (ESC)
- front and rear floor mats
- rear window wiper
- Interior mirror dimming
- Automatic air conditioning
- Comfort center armrest in front
- Combo 2 charging socket (EU)
- LED taillights
- Steering wheel: Double-spoke leather steering wheel with multifunction
- On-board charger up to 11 kW (AC)
- Upholstery: Fabric Index
- Wheel: Steel wheels 8.0 J x 19"
- Power steering
- Seats: Rear seat backrest foldable
- Speed limiter without cruise control and without adaptive cruise control.
- 12-volt socket
- Camera-based traffic sign recognition
- Green thermal insulation glazing



Extra equipment

- Audi connect navigation & infotainment plus
- e-tron compact charging system (The e-tron compact charging system is designed for charging at wall sockets, a so-called Mode 2 charging system. It is portable. It consists of a control unit including a vehicle connection cable and two different mains connection cables (with household and industrial plugs). Manual switching between 100% and 50% charging power. LEDs indicate the status of the charging system and the charging process. Charging power at your vehicle up to 11 kW (three-phase) or 7.4 kW (single-phase).)
- Comfort key without Safelock (The vehicle can be unlocked at all doors and the tailgate via wireless communication. The comfort key simply needs to be carried and does not need to be actively used. The vehicle can be locked again using the sensors on the door handles. The engine is started and stopped using the engine start/stop button.)
- Package: Ambient Lighting Package (LED roof module front/rear - luggage compartment light left - illuminated vanity mirrors for driver and front passenger - ambient lighting of the doors front/rear - entry lights on the underside of the front doors - storage compartment in the center console front - contour lighting of the dashboard - illuminated glove compartment - footwell lighting front/rear)
- Package: Function package (storage and luggage compartment package, consisting of: - storage nets on the back of the front seat backrests - comfort cupholders in the front with clamping elements - lockable glove compartment - luggage compartment net (spider) - 12-volt socket in the luggage compartment - variable loading floor (folding 40:60) including luggage compartment cover that can be stowed under the loading floor - removable luggage compartment partition net for attachment to the body or fixing to the folding rear seat backrest)
- Package: Climate Control Package (The 3-zone automatic climate control electronically regulates the air temperature, volume, and distribution. An additional function is the sun-position-dependent control. The temperature settings for the driver and front passenger sides can be adjusted separately. Separate temperature control and air vents are available in the rear. The 3-zone automatic climate control features automatic recirculation in combination with a dust- and odor-removing cabin air filter. The comfort stationary climate control cools or heats the interior.)
- Wheel: Light alloy wheels in 5-W-spoke aero design, graphite grey, polished
- Front seat heating (heats seat and backrest center section (standard seats in fabric), otherwise seat and backrest center section as well as seat side bolsters - individually adjustable in 3 stages for driver and front passenger via direct selection button on the climate control unit)
- Decorative inlays aluminium convergence anthracite (for inlays in the instrument panel)
- Door sill trims with aluminum inlay at the front, illuminated
- Deletion of model designation and performance/technology lettering
- Electrically opening and closing tailgate with sensor-controlled tailgate release (The tailgate opens electrically after unlocking and can be closed again at the touch of a button. Closing the tailgate is just as easy and convenient as opening it, using the button on the inside of the tailgate, the vehicle key button, or the button in the driver's door. The soft-close function makes manual closing easier when necessary. The opening angle of the tailgate can be limited in areas with low ceilings.)
- Paint finish: Metallic
- Navigation: MMI navigation pro
- Package: Advanced (Advanced bumper with bottom line all around in contrasting paint finish Manhattan Grey Metallic - Wheels, 5-W-spoke Aero, graphite grey, gloss turned, 8.0 J x 19, tires 235/55 / 255/50 R 19)
- Package: Assistance Package Plus (Adaptive Cruise Control, the system uses a radar sensor to detect vehicles ahead within the system's limits and maintains the set speed and distance as constant as possible within the control range. - Speed limiter - Parking Assist Plus, supports the driver when parking and maneuvering forwards and backwards with acoustic signals and visual display with virtual lane guidance. - Rearview camera)
- Package: Interior with sport seats in black fabric (front sport seats with integrated headrests, manual adjustment of seat height, seat fore/aft position, seat tilt, backrest tilt and belt height - fabric upholstery in black/silver, seat center panels in black/silver fabric - double-spoke leather steering wheel with multifunction controls, with chrome-look trim - door sill trims with aluminum inlays - black haptic-finish decorative inlays for instrument panel inserts - glossy black accent surfaces - aluminum look in the interior - steel gray fabric headliner)
- Package: Comfort package (electrically adjustable, heated and folding exterior mirrors, automatically dimming on both sides, with integrated LED turn signals and curb view function for the passenger-side exterior mirror, aspherical mirror glass on the left, convex on the right, including heated windshield washer nozzles - automatically dimming, frameless interior mirror - 4-way lumbar support for the front seats - projection lights in the exterior mirrors)
- Glazing: Sun protection glazing, tinted (rear window, rear door and side windows tinted)
- winter tires



Brief expert findings

Documents submitted	At the time of the inspection, the vehicle registration certificate Part 2 (title) was available, but the vehicle registration certificate Part 1 (document) was not. (Copy)
VIN comparison	The vehicle identification number (VIN) was read from the vehicle and its conformity with the submitted documents was confirmed by the undersigned during the inspection.
Inspection	The inspection conditions were sufficient for the assessment of the vehicle. Lifting equipment and/or a pit were available for examining the vehicle.
Test drive	A short maneuvering and shunting exercise was carried out on the company premises.
Engine function test	An engine test run was performed.

Value reducing factors

No.	Component group	Description
1	Rear bumper	Rear bumper - Scratch(es) - Paint

Wear and tear

No.	Component group	Description
1	Bonnet	Bonnet - Stone chips - No deduction
2	Body	Body - Scratch(es) - No deduction
3	Vehicle glazing	Windscreen - Stone chips - No deduction

The vehicle shows signs of wear and tear commensurate with its age and use.

Order/Scope of Order

An order was placed to prepare a sales report for the described vehicle. This report includes the following:

- Description of key vehicle information
- Documentation of equipment features
(*Delivery by third-party service providers*)
- Documentation of damage, defects, missing parts
- Documentation of prior damage, unrepaired prior damage, repainting
- A brief visual or functional inspection of the equipment details, if possible.
(*Functional testing of driver assistance systems is not included in the scope of services!*)
- a photographic documentation of the vehicle

Basis for the order

This product is based on the guidelines for vehicle returns and valuations published by Alphabet Fleet GmbH. The expert makes the specific findings in each individual case objectively, within the framework of the prescribed standards, based on their own expertise.

The vehicle inspection takes place in a fully assembled, unassembled state.

Damage or defects that can only be detected during disassembly/diagnostic work or through further investigation remain within the realm of prognostic risk. An increased risk exists due to concealed defects caused by fraudulent misrepresentation and which were not identifiable by the expert.

Damage or defects resulting from normal use or wear and tear of the vehicle will be accepted in accordance with the applicable standard.

There was no explicit identification or monetary consideration of the expected features within the product.

Features which, in their nature and extent, slightly exceed normal use but do not constitute unacceptable damage, will be documented and indicated as signs of wear, if applicable.

Damage or defects that, according to the applicable standard, can no longer be attributed to normal use or wear and tear are listed under "Value Reducing Factors" in the product description.

Depending on the product specification, a monetary ID can be provided. If this takes place, the costs can be 100% d or pro rata depending on the vehicle's age and mileage.



Previous damages

No apparent prior damage that had been repaired could be found on the vehicle.



Figure 1: Diagonal front (left)



Figure 2: Diagonal front (right)



Figure 3: Diagonal rear (left)



Figure 4: Diagonal rear (right)



Figure 5: Interior - front



Figure 6: Interior - rear



Figure 7: Instrument cluster



Figure 8: Instrument panel

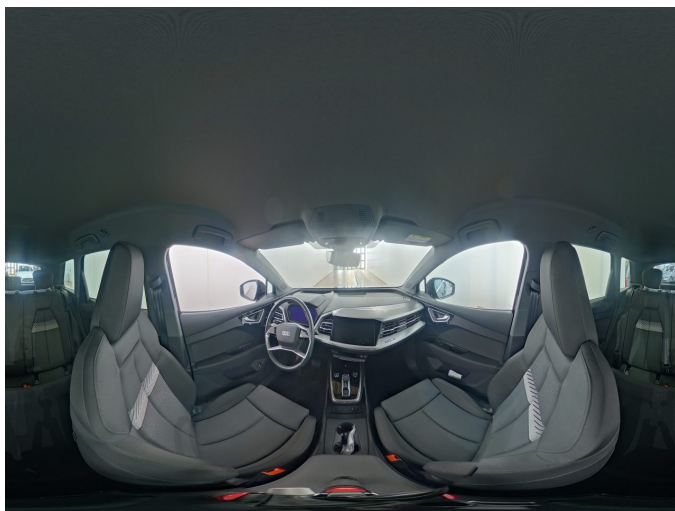

Figure 9: Interior 360° view



Figure 10: Cargo area

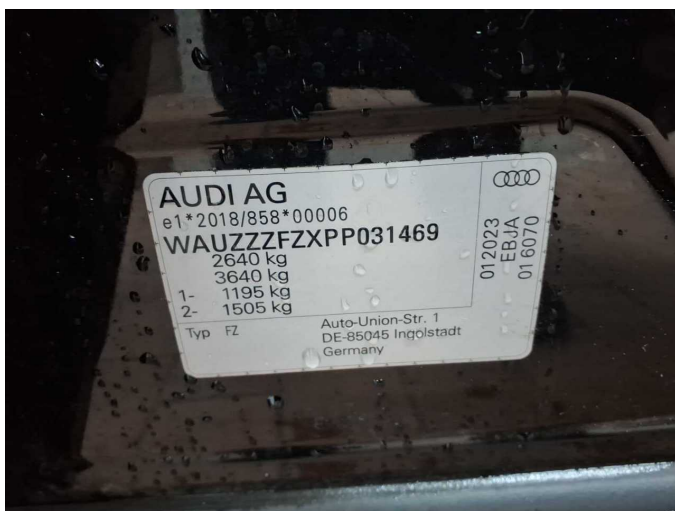

Figure 11: VIN

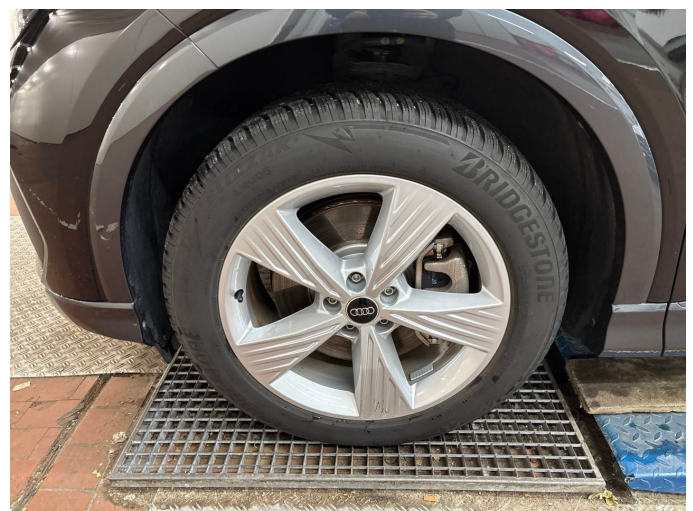

Figure 12: Mounted tyres

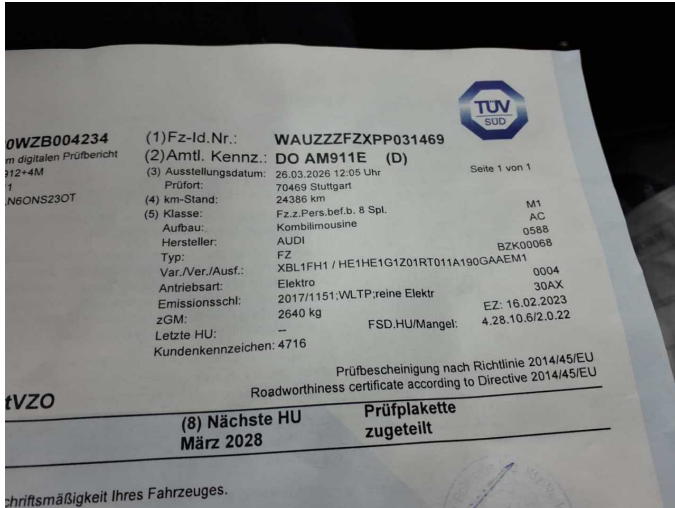

Figure 13: Documents



Figure 14: Documents



Figure 15: Documents



Figure 16: Additional tyres



Figure 17: Navigation



Figure 18: Misc.



Figure 19: Misc.



Figure 20: Misc.



Figure 21: Misc.

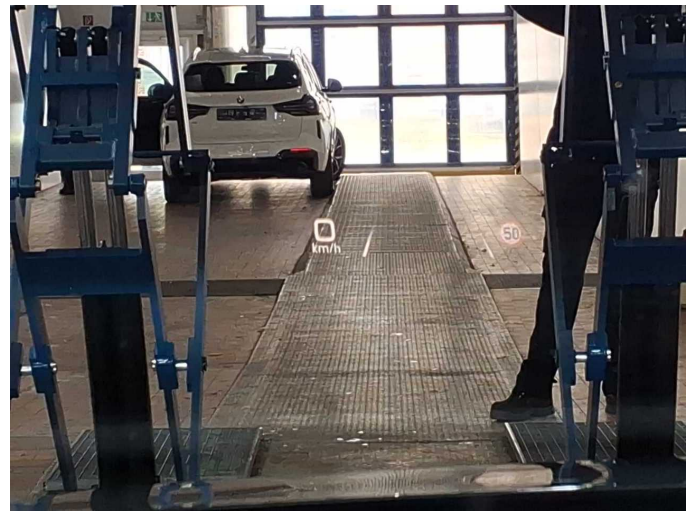

Figure 22: Misc.



Figure 23: Misc.

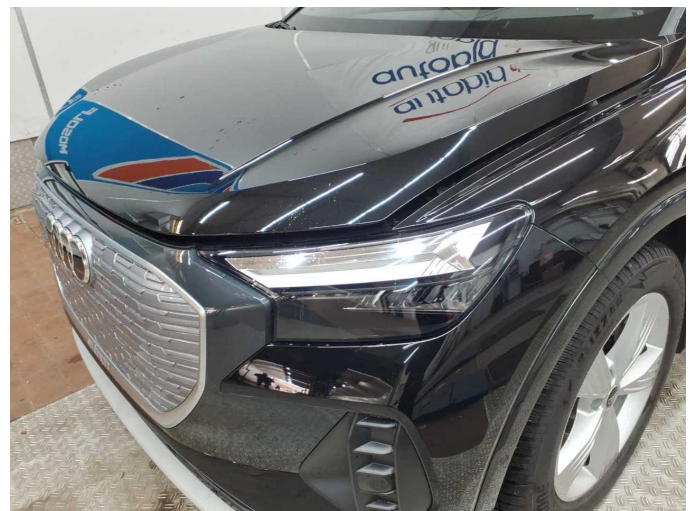

Figure 24: Misc.



Figure 25: Misc.



Figure 26: Misc.

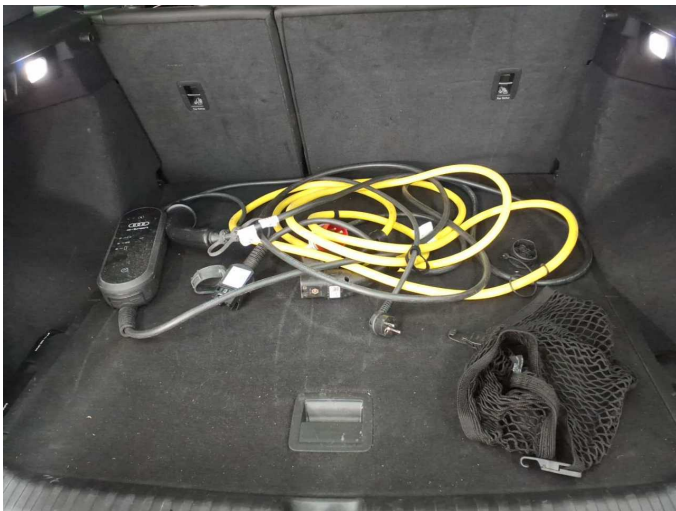

Figure 27: Misc.



Figure 28: Misc.

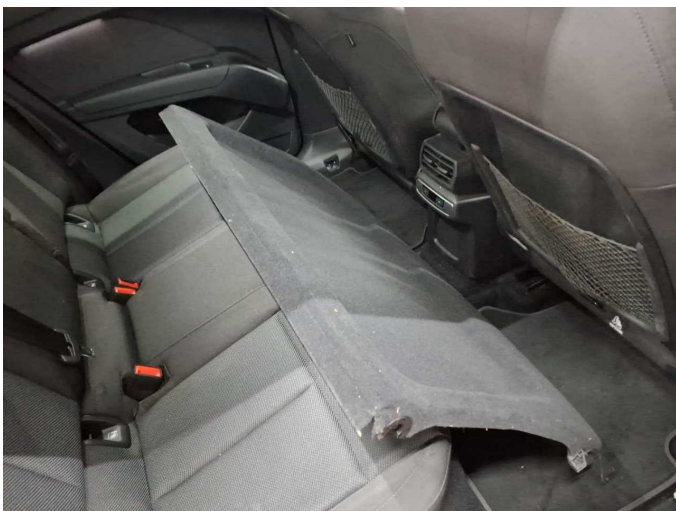

Figure 29: Misc.



Figure 30: Misc.



Figure 31: Misc.



Figure 32: Misc.



Figure 33: Misc.



Damage 1: Rear bumper: Rear bumper - Scratch(es) - Paint

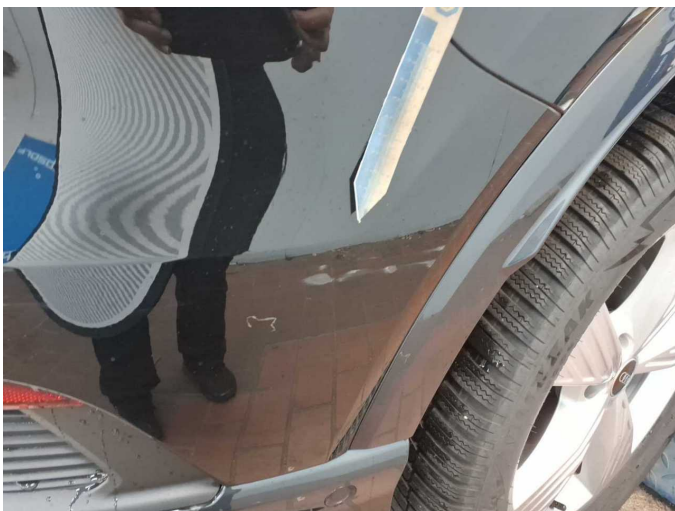

Damage 1: Rear bumper: Rear bumper - Scratch(es) - Paint



Damage 1: Rear bumper: Rear bumper - Scratch(es) - Paint