

## Expertise

Protocol number: 46264054  
Order No. / Reference: 26529671  
Inspection date: 29 Jun 2026

Manufacturer: Mercedes-Benz

Model: C 200 d T 9G-TRONIC

VIN: W1KAH0DB0PF073357



### Vehicle details

#### Manufacturer / Type / Model / Equipment

Mercedes-Benz C 200 d T 9G-TRONIC

**Vehicle Identification number** W1KAH0DB0PF073357

**Mileage (Read)** 137,388 km

**First registration** 8 Sept 2022

**Number of holders** 1

**Power / Engine displacement** 120 kw / 1,993 ccm

**Fuel type / Cylinder** Hybrid Diesel / E / 4

**Gearbox / Number of gears** Automatic / 9

**Type of drive** Rear drive

**Type of vehicle** Station wagon

**Colour / colour code** Schwarz uni

**Doors / Seats** 5 / 5

**Upholstery type** Cloth

**Colour of upholstery** Black-Grey

**Re-import** no

**readiness to drive** Roadworthy



## Vehicle details

<b>Maintenance booklet / proof</b>	Non-existent	<b>Next maintenance in</b>	240 Tag(e)
<b>Key is / should be</b>	2 / 2	<b>FZG documents</b>	ZB#2 (B) was available (copy), ZB#1 (S) was not available.
		<b>Letter No.</b>	GM931384
<b>Previous damage / Accident</b>	None detectable	<b>Repainting</b>	None detectable
<b>Inspection conditions</b>	sufficient	<b>Lifting equipment / pit</b>	yes
<b>Test drive</b>	Not performed	<b>Engine function test</b>	Performed
<b>readiness to drive</b>	Roadworthy		
<b>Manufacturer key number/ type code number</b>	2222 / BDF 00153		
<b>Emission standard</b>	EURO6;WLTP;AP;PI/CI; M, N1 I	<b>fine dust sticker</b>	
<b>Permitted total weight</b>	2,300 kg	<b>Empty weight</b>	

## Tyres

### Mounted tyres

#	Tyre size	Type of tyre	Manufacturer	Tread depth
1)	225/50 R17 98H	Winter tyres on Light alloy	Dunlop	5mm / 5mm
2)	225/50 R17 98H	Winter tyres on Light alloy	Dunlop	5mm / 5mm

### Additional tyres

#	Tyre size	Type of tyre	Manufacturer	Tread depth
1)	205/55 R17 91W	Summer tyres on Light alloy	Pirelli	3mm / 3mm
2)	205/55 R17 91W	Summer tyres on Light alloy	Pirelli	4mm / 4mm

### Replacement

Typ	Tyre size	Type of tyre	Manufacturer	Tread depth
	Tirefit	Expiration date 09/2027		

**Legend: Tread depth information for the left tire is listed first, for the right tire it is listed second on the axle in the direction of travel.**



## Equipment

### Standard equipment

- Airbag for driver and front passenger
- Airbag: Center airbag
- Airbag: Windowbag for driver and front passenger
- Basic services
- Brake assist, active
- Diesel particulate filter
- DYNAMIC SELECT
- ECO start/stop function
- Chassis: AGILITY CONTROL chassis with selective damping system and lowered suspension
- Velour floor mats
- Transmission: 9-speed automatic, 9G-TRONIC
- Rear bumper with diffuser-look insert, black grained
- Interior headliner fabric crystal grey
- KEYLESS-GO start function
- THERMATIC automatic climate control with 1 climate zone
- Front headrests
- Cargo area cover including EASY-PACK safety net
- Steering wheel: Multifunction sports steering wheel in leather
- Package: Storage
- Upholstery: Fabric Tandel
- Radio: MBUX
- Radio accessories: Communication module (LTE) for using Mercedes me connect services
- Remote Services Plus
- Windscreen wipers with rain sensor
- Seats: Rear seat backrests foldable
- Lane Keeping Assist, active
- High-visibility vest for drivers
- Central locking with remote control

### Extra equipment

- Package: Business (Mirror Package: Electrically folding exterior mirrors with automatic dimming to protect your eyes, while ambient lighting with Mercedes-Benz logo projection - Comfort Package: Heated seats for driver and front passenger, 4-way lumbar support - Parking Package: Parking package with reversing camera - Infotainment Package: MBUX Navigation Premium, traffic sign assist, smartphone integration - Larger fuel tank)

- Airbag: Automatic passenger airbag deactivation
- Airbag: Side airbag for driver and front passenger
- Left and right exterior mirrors are heated and electrically adjustable
- black roof rails
- Double cup holder at the front
- EASY-PACK tailgate
- Electronic Stability Program (ESP)
- Electric windows (4-way)
- Front bumper painted in body color
- Speed Limit Assistant
- rear window wiper
- Heated rear window
- ISOFIX child seat attachment with top tether in the rear
- Mechanical child safety lock for the rear doors
- Rear headrests (3)
- Paint finish: Solid
- LED High Performance Headlights
- Mercedes-Benz emergency call system
- Center console in high-gloss black
- Package: Interior lighting package
- Radio: Extended MBUX functions
- Radio accessories: Digital radio (DAB)
- Radio accessories: Central display
- Tire pressure monitoring system (TPMS)
- Wheels: 43.2 cm (17") multi-spoke alloy wheels
- Power steering
- Seats: Front seats mechanically adjustable
- Cruise control
- Electronic immobilizer
- Decorative elements, base foil, instrument panel

- Package: Infotainment package (MBUX Navigation Premium (hard drive navigation, pre-installation for Live Traffic Information), traffic sign assistant, smartphone integration (connects the mobile phone wirelessly to the multimedia system via Apple CarPlay and Android Auto))
- TIREFIT with tire inflation compressor



## Brief expert findings

Documents submitted	At the time of the inspection, the vehicle registration certificate Part 2 (title) was available, but the vehicle registration certificate Part 1 (document) was not. (Copy)
VIN comparison	The vehicle identification number (VIN) was read from the vehicle and its conformity with the submitted documents was confirmed by the undersigned during the inspection.
Inspection	The inspection conditions were sufficient for the assessment of the vehicle. Lifting equipment and/or a pit were available for examining the vehicle.
Test drive	No test drive/shunting maneuver was carried out during the inspection of the vehicle.
Engine function test	An engine test run was performed.
readiness to drive	The vehicle was roadworthy at the time of inspection.

## Value reducing factors

No.	Component group	Description
1	Equipment	Vehicle key (Batterie) - Empty - Replace
2	Sill - left side	Sill - dent(s) - Smooth repair work
3	Indicator - front	Mirror - left side (Materialabtrag) - Scratched - Replace
4	Rear bumper	Rear bumper - Scratch(es) - Smart repair
5	Vehicle glazing	Rear window - Scratch(es) - Loss in value
6	Door - rear right side	Door (Dichtung) - Broken / torn - Replace
7	Sill - left side	Trim - Scratch(es) - Paint
8	Door - rear left side	Door (Kratzern) - Stone chips - Paint
9	Front bumper	Front bumper (Steinschlag) - Scratched - Paint
10	Side panel - rear left side	Side panel - Dent / paintcoat damage - Repair and paint
11	Bonnet	Bonnet - Stone chips - Paint

## Wear and tear

No.	Component group	Description
1	Misc.	Inspection / maintenance - No evidence - No deduction
2	Vehicle glazing	Windscreen - Stone chips - No deduction
3	Misc.	Main inspection - No evidence - No deduction

The vehicle shows signs of wear and tear commensurate with its age and use.

## Order/Scope of Order

An order was placed to prepare a sales report for the described vehicle. This report includes the following:

- Description of key vehicle information
- Documentation of equipment features  
(*Delivery by third-party service providers*)
- Documentation of damage, defects, missing parts
- Documentation of prior damage, unrepaired prior damage, repainting
- A brief visual or functional inspection of the equipment details, if possible.  
(*Functional testing of driver assistance systems is not included in the scope of services!*)
- a photographic documentation of the vehicle



## Basis for the order

This product is based on the guidelines for vehicle returns and valuations published by Alphabet Fleet GmbH. The expert makes the specific findings in each individual case objectively, within the framework of the prescribed standards, based on their own expertise.

The vehicle inspection takes place in a fully assembled, unassembled state.

Damage or defects that can only be detected during disassembly/diagnostic work or through further investigation remain within the realm of prognostic risk. An increased risk exists due to concealed defects caused by fraudulent misrepresentation and which were not identifiable by the expert.

Damage or defects resulting from normal use or wear and tear of the vehicle will be accepted in accordance with the applicable standard.

There was no explicit identification or monetary consideration of the expected features within the product.

Features which, in their nature and extent, slightly exceed normal use but do not constitute unacceptable damage, will be documented and indicated as signs of wear, if applicable.

Damage or defects that, according to the applicable standard, can no longer be attributed to normal use or wear and tear are listed under "Value Reducing Factors" in the product description.

Depending on the product specification, a monetary ID can be provided. If this takes place, the costs can be 100% d or pro rata depending on the vehicle's age and mileage.

## Previous damages

No apparent prior damage that had been repaired could be found on the vehicle.

## Comments

- Für den montierten Radsatz wurde kein Nachweis erbracht.
- Winterradsatz ist kein Bestandteil des Auslieferungsumfangs.



Figure 1: Diagonal front (left)



Figure 2: Diagonal front (right)



Figure 3: Diagonal rear (left)



Figure 4: Diagonal rear (right)



Figure 5: Interior - front



Figure 6: Interior - rear



Figure 7: Instrument cluster



Figure 8: Instrument panel



Figure 9: Interior 360° view



Figure 10: Cargo area



Figure 11: VIN



Figure 12: Mounted tyres



Figure 13: Documents



Figure 14: Additional tyres



Figure 15: Navigation



Figure 16: Misc.



Figure 17: Misc.



Figure 18: Misc.



Figure 19: Misc.



Figure 20: Misc.

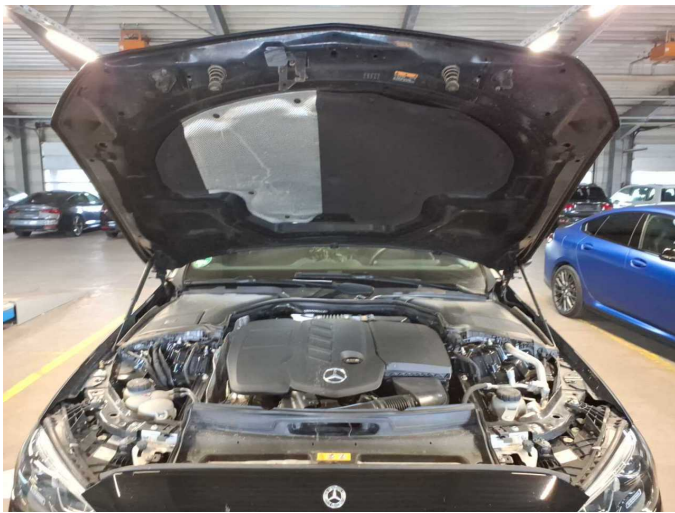

Figure 21: Misc.



Figure 22: Misc.



Figure 23: Misc.



Figure 24: Misc.



Figure 25: Misc.



Figure 26: Misc.



Damage 2: Sill - left side: Sill - dent(s) - Smooth repair work



Damage 2: Sill - left side: Sill - dent(s) - Smooth repair work

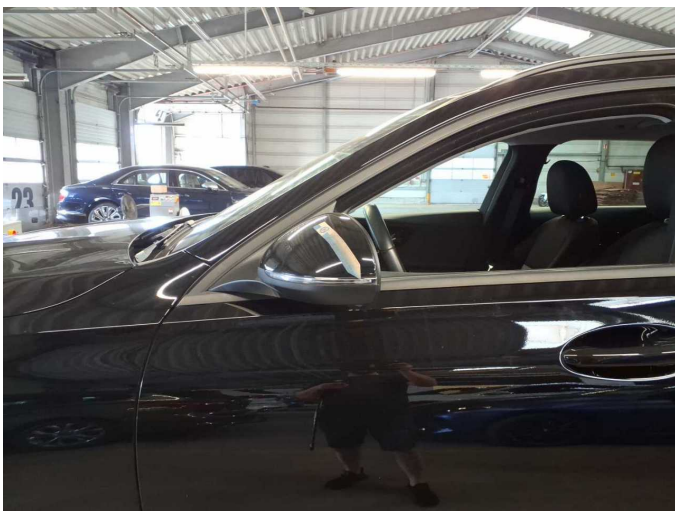

Damage 3: Indicator - front: Mirror - left side (Materialabtrag) - Scratched - Replace



Damage 3: Indicator - front: Mirror - left side (Materialabtrag) - Scratched - Replace



**Damage 3:** Indicator - front: Mirror - left side (Materialabtrag) - Scratched - Replace



**Damage 4:** Rear bumper: Rear bumper - Scratch(es) - Smart repair



**Damage 4:** Rear bumper: Rear bumper - Scratch(es) - Smart repair

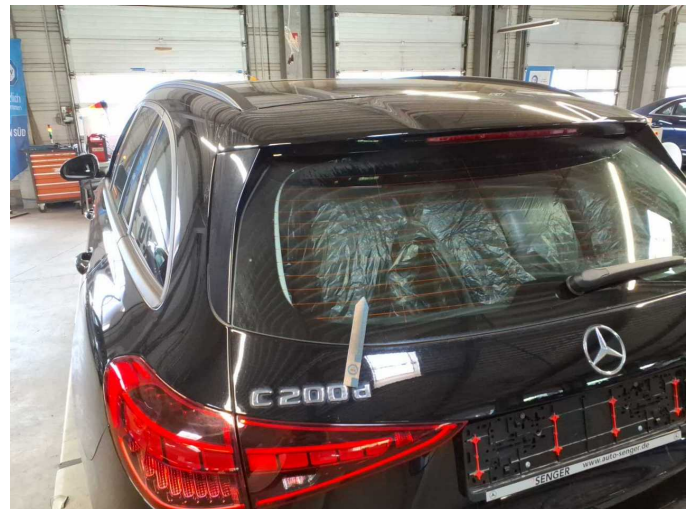

**Damage 5:** Vehicle glazing: Rear window - Scratch(es) - Loss in value

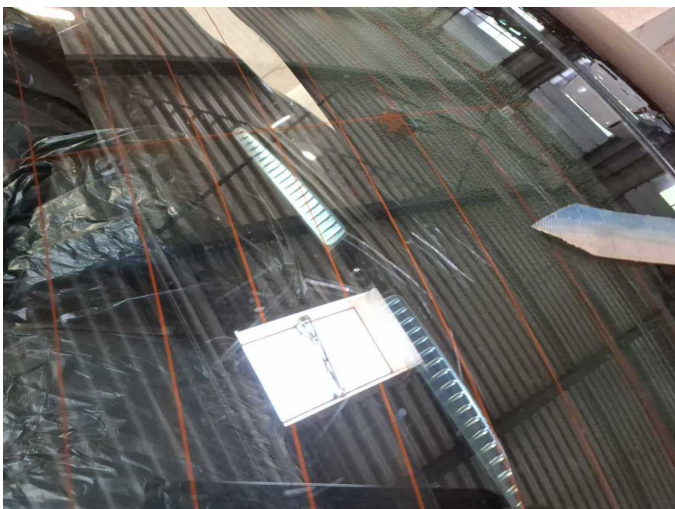

**Damage 5:** Vehicle glazing: Rear window - Scratch(es) - Loss in value



**Damage 5:** Vehicle glazing: Rear window - Scratch(es) - Loss in value



**Damage 5:** Vehicle glazing: Rear window - Scratch(es) - Loss in value

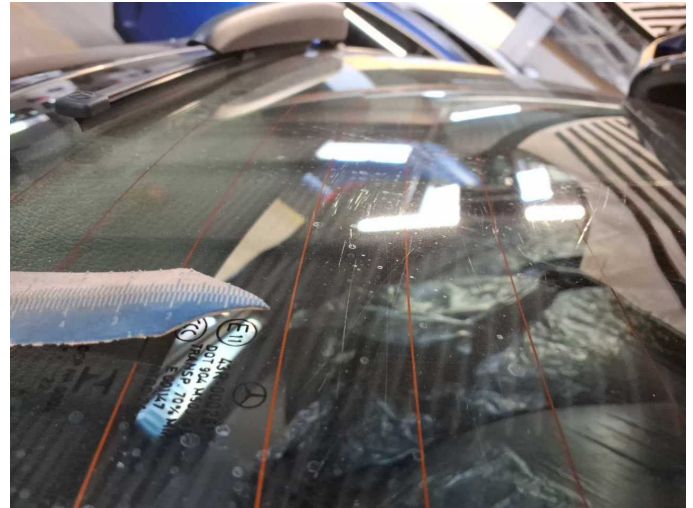

**Damage 5:** Vehicle glazing: Rear window - Scratch(es) - Loss in value

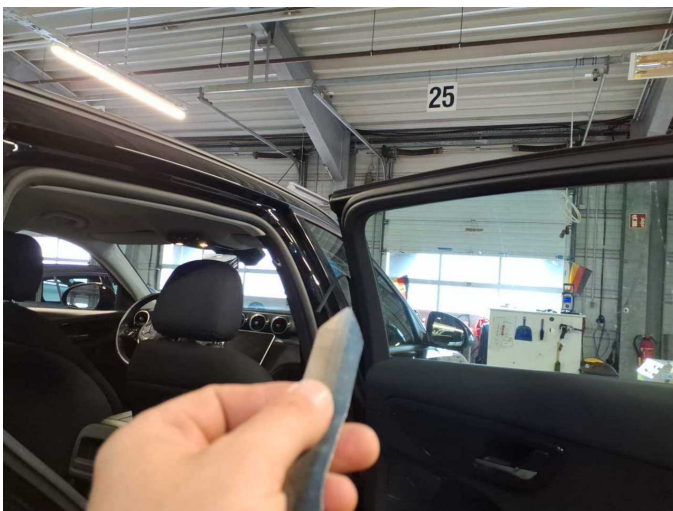

**Damage 6:** Door - rear right side: Door (Dichtung) - Broken / torn - Replace

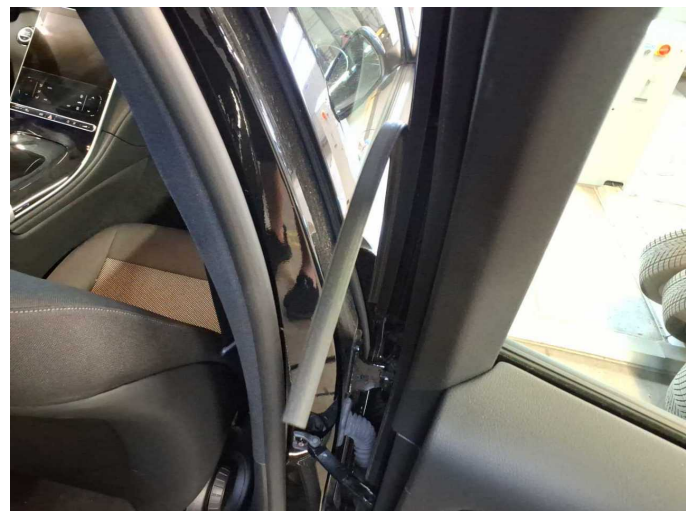

**Damage 6:** Door - rear right side: Door (Dichtung) - Broken / torn - Replace

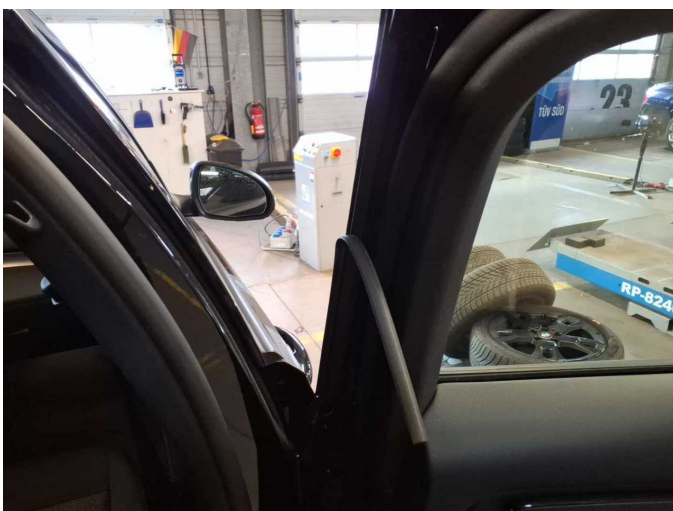

**Damage 6:** Door - rear right side: Door (Dichtung) - Broken / torn - Replace

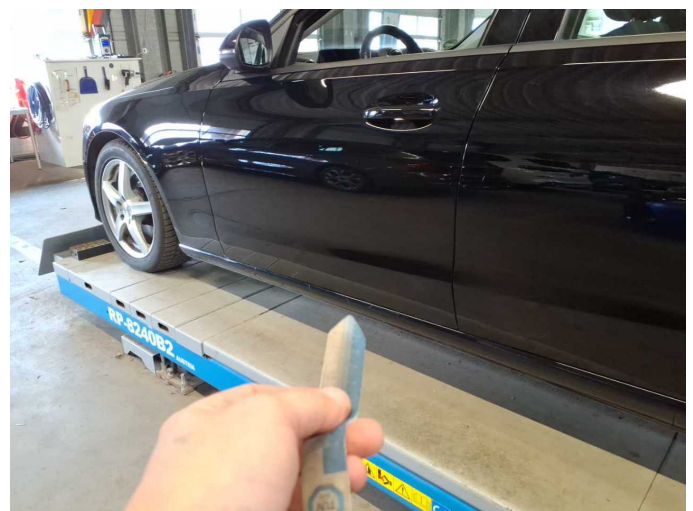

**Damage 7:** Sill - left side: Trim - Scratch(es) - Paint



**Damage 7:** Sill - left side: Trim - Scratch(es) - Paint



**Damage 7:** Sill - left side: Trim - Scratch(es) - Paint



**Damage 7:** Sill - left side: Trim - Scratch(es) - Paint



**Damage 7:** Sill - left side: Trim - Scratch(es) - Paint



**Damage 8:** Door - rear left side: Door (Kratzern) - Stone chips - Paint



**Damage 8:** Door - rear left side: Door (Kratzern) - Stone chips - Paint



**Damage 8:** Door - rear left side: Door (Kratzern) - Stone chips - Paint



**Damage 8:** Door - rear left side: Door (Kratzern) - Stone chips - Paint



**Damage 8:** Door - rear left side: Door (Kratzern) - Stone chips - Paint



**Damage 9:** Front bumper: Front bumper (Steinschlag) - Scratched - Paint

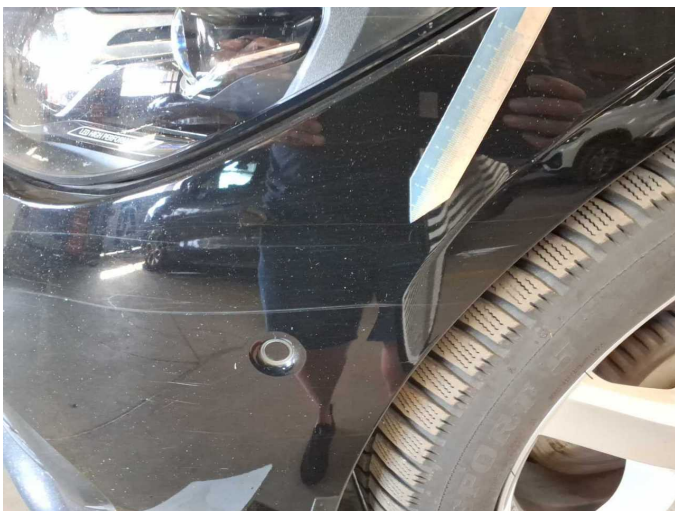

**Damage 9:** Front bumper: Front bumper (Steinschlag) - Scratched - Paint



**Damage 9:** Front bumper: Front bumper (Steinschlag) - Scratched - Paint



**Damage 9:** Front bumper: Front bumper (Steinschlag) - Scratched - Paint



**Damage 9:** Front bumper: Front bumper (Steinschlag) - Scratched - Paint

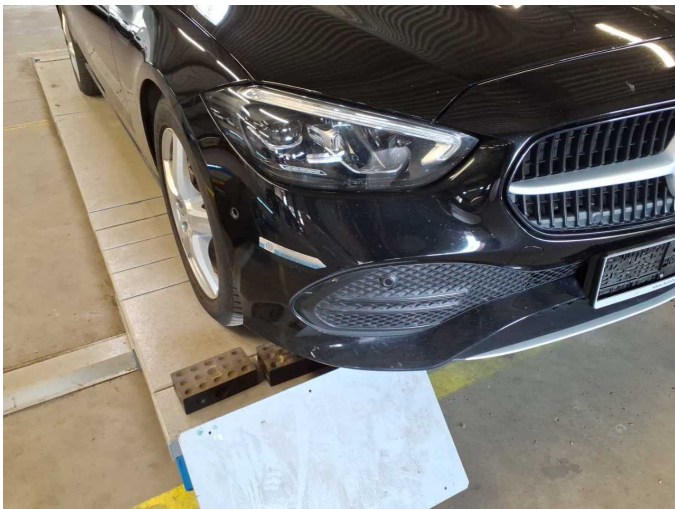

**Damage 9:** Front bumper: Front bumper (Steinschlag) - Scratched - Paint



**Damage 9:** Front bumper: Front bumper (Steinschlag) - Scratched - Paint



**Damage 9:** Front bumper: Front bumper (Steinschlag) - Scratched - Paint



**Damage 10:** Side panel - rear left side: Side panel - Dent / paintcoat damage - Repair and paint



**Damage 10:** Side panel - rear left side: Side panel - Dent / paintcoat damage - Repair and paint



**Damage 10:** Side panel - rear left side: Side panel - Dent / paintcoat damage - Repair and paint



**Damage 10:** Side panel - rear left side: Side panel - Dent / paintcoat damage - Repair and paint



**Damage 11:** Bonnet: Bonnet - Stone chips - Paint



**Damage 11:** Bonnet: Bonnet - Stone chips - Paint

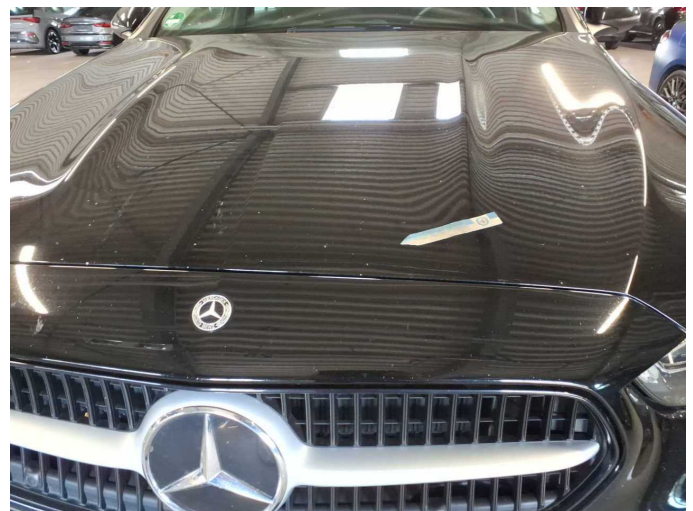

**Damage 11:** Bonnet: Bonnet - Stone chips - Paint



**Damage 11:** Bonnet: Bonnet - Stone chips - Paint