

Expertise

Protocol number: 45924105
Order No. / Reference: 26410548
Inspection date: 10 Jun 2026

Manufacturer: Opel

Model: Astra 1.5 D Start/Stop Sports Tourer Automatik GS Line

VIN: W0VBF8EV1M8015694



Vehicle details

Manufacturer / Type / Model / Equipment

Opel Astra 1.5 D Start/Stop Sports Tourer Automatik GS Line

Vehicle Identification number W0VBF8EV1M8015694

Mileage (Read) 179,360 km

First registration 11 May 2021

Number of holders 1

Power / Engine displacement 90 kw / 1,496 ccm

Fuel type / Cylinder Diesel / 3

Gearbox / Number of gears Automatic / 9

Type of drive Front drive

Type of vehicle Station wagon

Colour / colour code Onyx Schwarz Metallic

Doors / Seats 5 / 5

Upholstery type Cloth

Colour of upholstery Black-Grey

Vehicle with smoke odor no



Vehicle details

Maintenance booklet / proof	digital proof / complete	Next maintenance in	13 %
Last service on / at	02/2025 at 174,313 km		
Key is / should be	2 / 2	FZG documents	ZB#2 (B) was available (copy), ZB#1 (S) was not available.
		Letter No.	GA198258
Previous damage / Accident	Detectable	Repainting	Detectable
Inspection conditions	sufficient	Lifting equipment / pit	yes
Test drive	Not performed	Engine function test	With complaint
Manufacturer key number/ type code number	1844 / ALM 00215		
Emission standard	EURO6;WLTP;AP;PI/CI; M, N1 I	fine dust sticker	
Permitted total weight	1,980 kg	Empty weight	

Tyres

Mounted tyres

#	Tyre size	Type of tyre	Manufacturer	Tread depth
1)	205/55 R16 91H	Winter tyres on Steel	Michelin	4mm / 4mm
2)	205/55 R16 91H	Winter tyres on Steel	Michelin	4mm / 4mm

Legend: Tread depth information for the left tire is listed first, for the right tire it is listed second on the axle in the direction of travel.

TÜV SÜD Auto Partner GmbH
Wiesenring 2
04159 Leipzig

Inspection location
Mosolf SE & Co.KG
Faberweg 25
73230 Kirchheim unter Teck



Equipment



Standard equipment

- 2 ignition keys (one of which is foldable)
- Airbag for driver and front passenger side (passenger airbag can be deactivated)
- Airbag: Chest-pelvis side airbag for driver and front passenger side
- Airbag: Head airbags, 1st and 2nd row (outer seats)
- Anti-lock braking system (ABS) (with cornering brake control (CBC) and brake assist)
- Electrically adjustable and heated exterior mirrors for driver and passenger side (manually foldable - exterior mirror housing in black)
- third brake light
- Roof rails, silver
- Diesel particulate filter (DPF) (maintenance-free)
- Electronic Stability Program Plus (ESP Plus)
- Front camera (forward collision warning with automatic emergency braking: active from 8 km/h, range 60 m. Monitors the distance to the vehicle ahead. Lane departure warning and lane keeping assist: warns of unintentional lane departure (between 60 km/h and 180 km/h) via a warning light in the driver information display. The lane keeping assist also alerts the driver by gently counter-steering, but does not continuously steer the vehicle. Distance indicator: displays the distance to the vehicle ahead.)
- Rear headrests (3) (height adjustable)
- Cargo area cover
- LED daytime running lights (including LED turn signals, front, manual headlight range adjustment)
- Steering wheel: Leather steering wheel (steering wheel remote control)
- Sliding center armrest, front (with storage compartments and cup holders)
- Fog light
- Pedal system: Disengaging safety pedals (PRS (Pedal Release System))
- Radio: Digital radio reception DAB/DAB+/DMB-R (Digital Audio Broadcasting)
- Tire repair kit (including tire sealant and 12-volt compressor (without jack))
- Tire pressure monitoring system (tire pressure display for each wheel)
- Rear seat backrest folds forward in a 60:40 split
- Power steering (speed-dependent)
- Seat belts: Three-point seat belts in all seats (belt force limiter and belt tensioner in the front and on the outer rear seats - warning tone and light for unfastened seat belts in all seats)
- Visibility features (rain sensor, front interior rearview mirror automatically dimming, automatic dimming headlights with tunnel detection)
- Start/Stop system (driving assistant - reinforced starter - high-performance battery - eco switch to deactivate the start/stop function - brake energy recuperation)
- 12V power outlet in the center console
- Storage compartments (storage compartment in the center console and instrument panel, driver's side - storage compartment in the front doors, suitable for 1.5-liter beverage bottles - storage compartment in the rear doors, suitable for 0.5-liter beverage bottles - 4 lashing eyes in the luggage compartment)
- Automatic activation of the hazard warning lights (and unlocking of the doors after deployment of the airbag or seatbelt pretensioner)
- Hill Start Assist
- On-board computer (with check control system)
- Roof design line, above in black
- Decorative trim strips Liquid Palladium
- Tachometer
- Electric windows front and rear (with one-touch function and anti-pinch protection)
- Speed controller with limiter
- Transmission: 9-speed automatic transmission
- Back window, heater
- rear window wiper
- Interior lighting, front and rear
- Instruments, black, with high-gloss chrome rings, 3.5" driver information display
- Air conditioning (with particle and activated carbon filter)
- trunk light
- Front headrests (height adjustable)
- LED headlights
- Light alloy wheels 7.5 J x 17 in "5-twin-spoke" design (with tires 225/45 R 17)
- Steering column, height and reach adjustable
- Lighting equipment (illuminated make-up mirrors in sun visors - reading lights, rear - ambient lighting in the roof console)
- Parkpilot, rear parking aid (with acoustic warning signal when reversing)
- Quickheat rapid heating system (electric auxiliary heater)
- Radio: Multimedia radio with 7" touchscreen color display (automatic music recognition (title, album, artist, cover) for audio devices with USB connection, Bluetooth audio streaming, hands-free calling via Bluetooth interface, display of phonebook and call lists, smartphone integration via Apple CarPlay and Android Auto, voice control, navigation (Google Maps, Apple Maps), music, phone, text message reading and dictation, speed-dependent volume and bass control, USB interface and Aux-In, 6 speakers)
- Safety net for luggage compartment (incl. mounting hardware behind 1st or 2nd row of seats)
- Seats: Ergonomic active seat (certified by the Campaign for Healthy Backs (AGR) Driver's seat: - Length, height and tilt adjustable - Electropneumatic lumbar support adjustable in height and length - Extendable thigh support - Pocket on the back of the front seats, driver and front passenger)
- Traction Control (TC) Plus (traction control with engine and brake intervention)



- Pre-installation for child seat restraint system "ISOFIX" (incl. top tether attachment points, rear outer)
- Heat-insulating glazing, green tinted, and windshield

Extra equipment

- Package: Navigation Package 1 (Multimedia Navigation - Reversing Camera - Fog Lights)
- Paint finish: Metallic
- Parkpilot, front and rear parking aid (with acoustic warning signal when parking forwards and backwards)
- Safety set + FUMA quality
- Winter tires 205/55 R16 on steel wheels

- Immobiliser
- Central locking with remote control and interior switches (ignition key matching exterior color)

- Steering wheel: Heated leather steering wheel and seat heating, multi-stage, driver and front passenger (including rear footwell heating)
- Traffic sign assistant with pedestrian detection, front (detection of speed limits, no-overtaking zones and their cancellation, additional information signs (e.g., for wet conditions, slippery surfaces, left/right directions) on standard traffic signs, beginning and end of motorways, expressways and traffic-calmed areas, display of the detected sign in the driver information display (depending on traffic sign quality, visibility and weather conditions), automatic activation between 14 km/h and 200 km/h (during the day) or 150 km/h (at night))

Brief expert findings

Documents submitted	At the time of the inspection, the vehicle registration certificate Part 2 (title) was available, but the vehicle registration certificate Part 1 (document) was not. (Copy)
VIN comparison	The vehicle identification number (VIN) was read from the vehicle and its conformity with the submitted documents was confirmed by the undersigned during the inspection.
Inspection	The inspection conditions were sufficient for the assessment of the vehicle. Lifting equipment and/or a pit were available for examining the vehicle.
Test drive	No test drive/shunting maneuver was carried out during the inspection of the vehicle.
Engine function test	An engine test run was performed, problem has been detected This is due to the following reason.: Motorkontrolleuchte leuchtet.



Value reducing factors

No.	Component group	Description
1	Electrical system	Battery - Empty - Perform diagnosis
2	Seat belts - front	Seat belt - front left side - Soiled - Clean
3	Steering system	Steering wheel - Abrasion - Loss in value
4	Body	B-pillar - right side - Scratch(es) - Smart repair
5	Door - rear left side	Door edge - Scratch(es) - Smart repair
6	Mudguard - right side	Mudguard - right side - Scratch(es) - Smart repair
7	Boot lid / rear door	Boot lid - Scratch(es) - Smart repair
8	Side panel - rear left side	Side panel - dent(s) - Smart repair
9	Door - front left side	Door edge - Scratch(es) - Smart repair
10	Boot lid / rear door	Boot lid - Glued / labelled - De-glue / neutralise
11	Side panel - rear left side	Sill - Scratch(es) - Smart repair
12	Front bumper	Front bumper (unpainted) - Scratch(es) - Smart repair
13	Instrument panel	Indicator light (Elektronisches Stabilisierungs Programm) - on - Perform diagnosis
14	Instrument panel	Indicator light (Motorkontrolleuchte) - on - Perform diagnosis
15	Tail light	Tail lamp - left side - Broken / torn - Replace
16	Headlight	Headlight - right side (Klarlack löst sich.) - Paint defect - Replace
17	Headlight	Headlight - left side (Klarlack löst sich) - Paint defect - Replace
18	Bonnet	Bonnet - Stone chips - Paint
19	Side panel - rear right side	Side panel - dent(s) - Repair and paint
20	Door - rear right side	Door - Deformed - repair according to calculation

Wear and tear

No.	Component group	Description
1	Body	Body - Scratch(es) - No deduction
2	Vehicle glazing	Windscreen - Stone chips - No deduction
3	Interior	Interior - Scratch(es) - No deduction
4	Wheel / tyres	Tyres - complete set - Does not meet the leasing specifications - No deduction
5	Door - front left side	Door - dent(s) - No deduction

The vehicle shows signs of wear and tear commensurate with its age and use.

Missing parts

Description

Equipment - Tirefit complete

2nd wheel set - 2nd wheel set (17 Zoll Sommerradsatz fehlt)

Previous damages

No.	Previous damage	Extent of damage (Net)
1	Side right, Provided by user / customer, from 14 Mar 2023	3.315,88 €

Repainting

No. Repainting

1	Side panel - rear right side, Door - rear right side, Professionally carried out, Invoice of repair done Non-existent
---	---



Paint coat thickness measurement

Side panel - rear right side	191 µm	Door - rear right side	146 µm
------------------------------	--------	------------------------	--------

Order/Scope of Order

An order was placed to prepare a sales report for the described vehicle. This report includes the following:

- Description of key vehicle information
- Documentation of equipment features
(*Delivery by third-party service providers*)
- Documentation of damage, defects, missing parts
- Documentation of prior damage, unrepaired prior damage, repainting
- A brief visual or functional inspection of the equipment details, if possible.
(*Functional testing of driver assistance systems is not included in the scope of services!*)
- a photographic documentation of the vehicle

Basis for the order

This product is based on the guidelines for vehicle returns and valuations published by Alphabet Fleet GmbH. The expert makes the specific findings in each individual case objectively, within the framework of the prescribed standards, based on their own expertise.

The vehicle inspection takes place in a fully assembled, unassembled state.

Damage or defects that can only be detected during disassembly/diagnostic work or through further investigation remain within the realm of prognostic risk. An increased risk exists due to concealed defects caused by fraudulent misrepresentation and which were not identifiable by the expert.

Damage or defects resulting from normal use or wear and tear of the vehicle will be accepted in accordance with the applicable standard.

There was no explicit identification or monetary consideration of the expected features within the product.

Features which, in their nature and extent, slightly exceed normal use but do not constitute unacceptable damage, will be documented and indicated as signs of wear, if applicable.

Damage or defects that, according to the applicable standard, can no longer be attributed to normal use or wear and tear are listed under "Value Reducing Factors" in the product description.

Depending on the product specification, a monetary ID can be provided. If this takes place, the costs can be 100% or pro rata depending on the vehicle's age and mileage.

Previous damages

According to available information previous damages were repaired at the vehicle. Traces of repairs, which allow conclusions about the area of repair, were not recognizable during the inspection.

Comments

Das Fahrzeug weist der Laufzeit entsprechende Gebrauchsspuren auf.



Figure 1: Diagonal front (left)



Figure 2: Diagonal front (right)



Figure 3: Diagonal rear (left)



Figure 4: Diagonal rear (right)



Figure 5: Interior - front



Figure 6: Interior - rear



Figure 7: Instrument cluster



Figure 8: Instrument panel

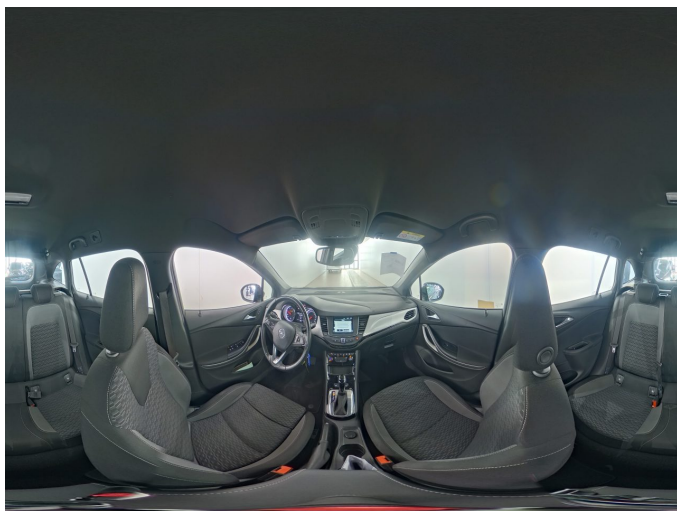

Figure 9: Interior 360° view



Figure 10: Cargo area



Figure 11: VIN



Figure 12: Mounted tyres

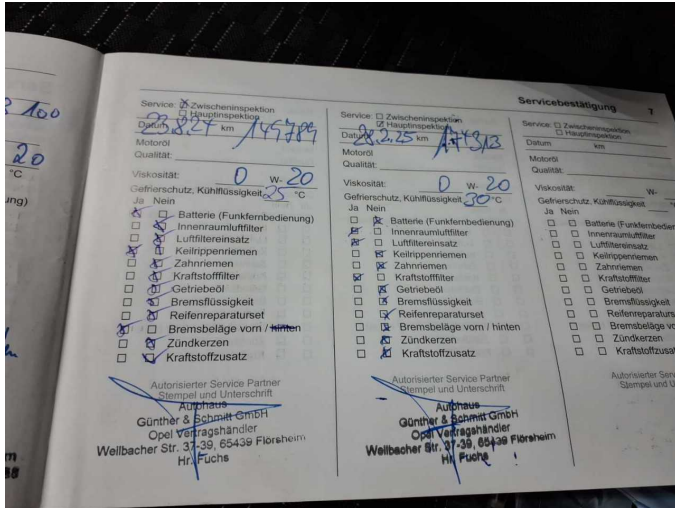

Figure 13: Documents



Figure 14: Documents

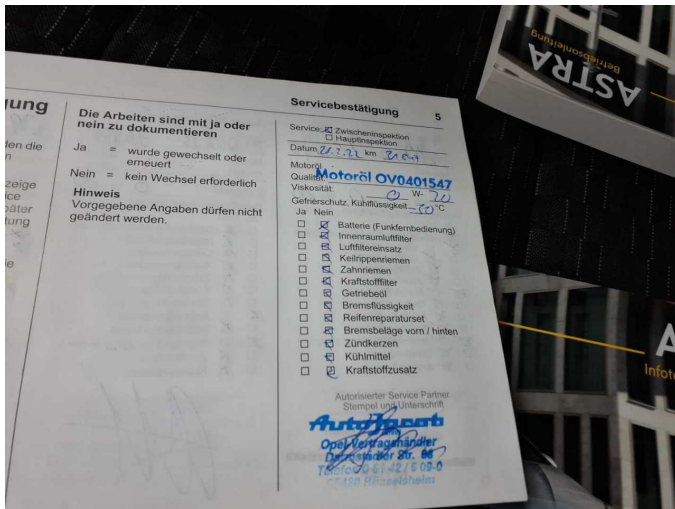

Figure 15: Documents



Figure 16: Documents

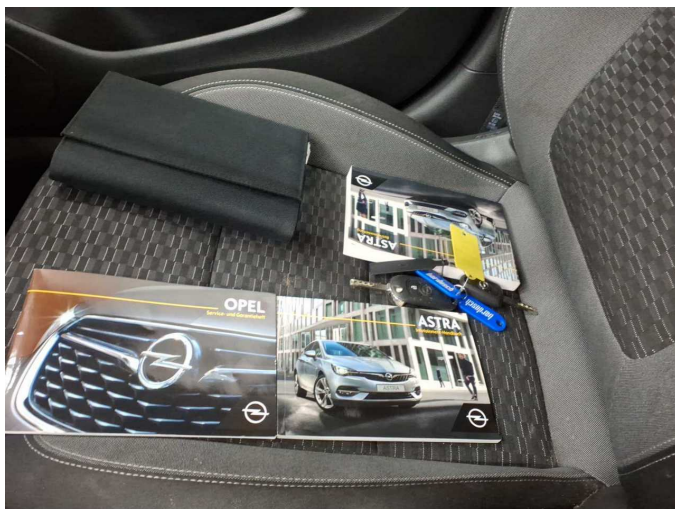

Figure 17: Documents

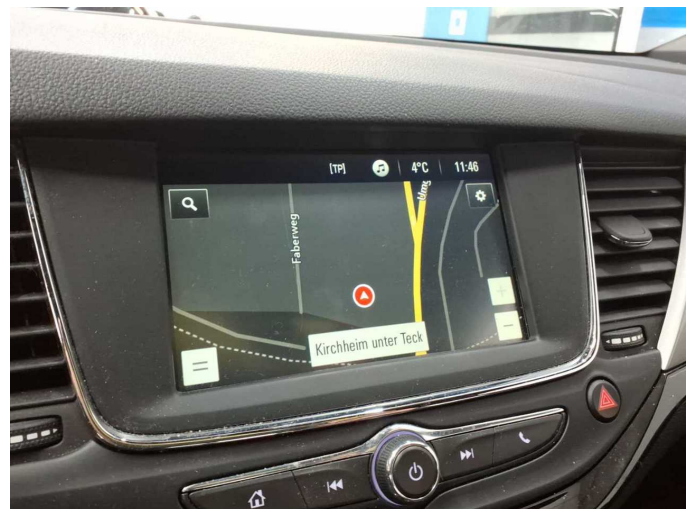

Figure 18: Navigation



Figure 19: Misc.



Figure 20: Misc.

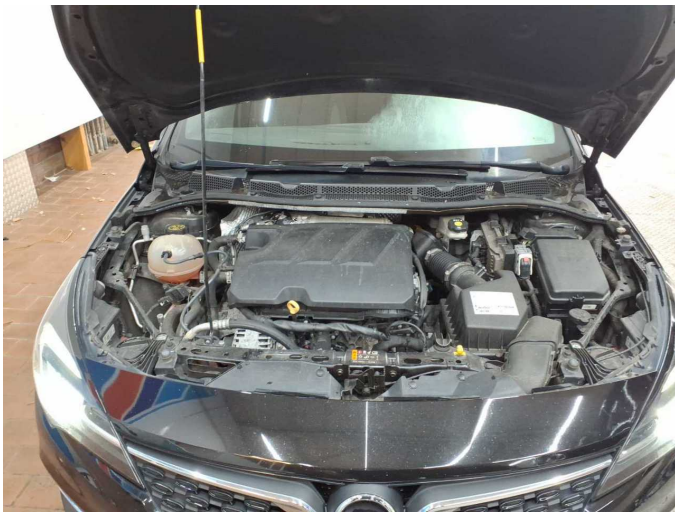

Figure 21: Misc.



Figure 22: Misc.



Figure 23: Misc.



Figure 24: Misc.



Figure 25: Misc.



Figure 26: Misc.



Figure 27: Misc.

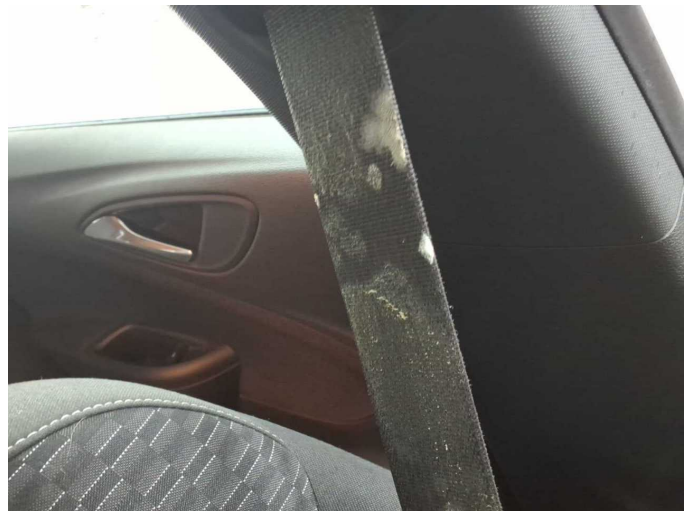

Damage 2: Seat belts - front: Seat belt - front left side - Soiled - Clean

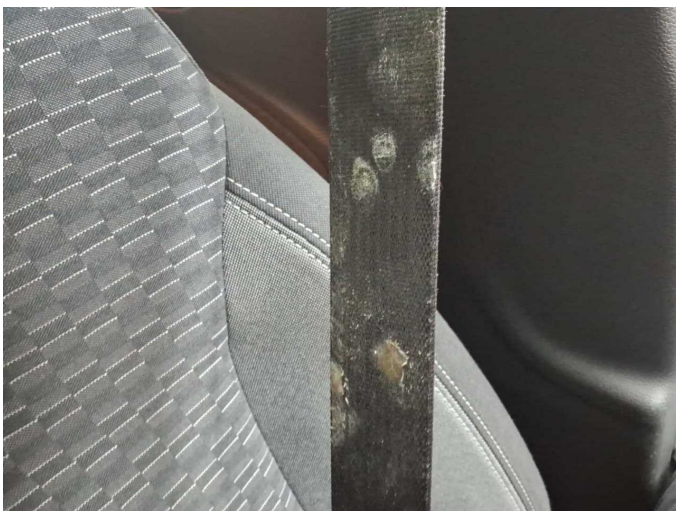

Damage 2: Seat belts - front: Seat belt - front left side - Soiled - Clean



Damage 3: Steering system: Steering wheel - Abrasion - Loss in value



Damage 3: Steering system: Steering wheel - Abrasion - Loss in value



Damage 3: Steering system: Steering wheel - Abrasion - Loss in value

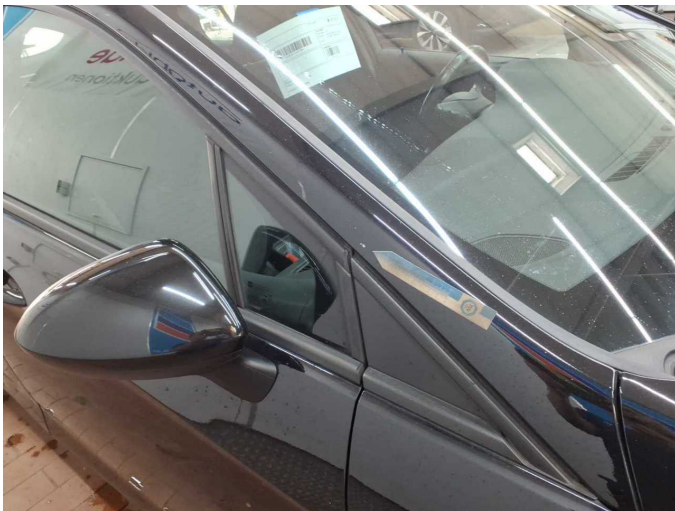

Damage 4: Body: B-pillar - right side - Scratch(es) - Smart repair



Damage 4: Body: B-pillar - right side - Scratch(es) - Smart repair



Damage 5: Door - rear left side: Door edge - Scratch(es) - Smart repair

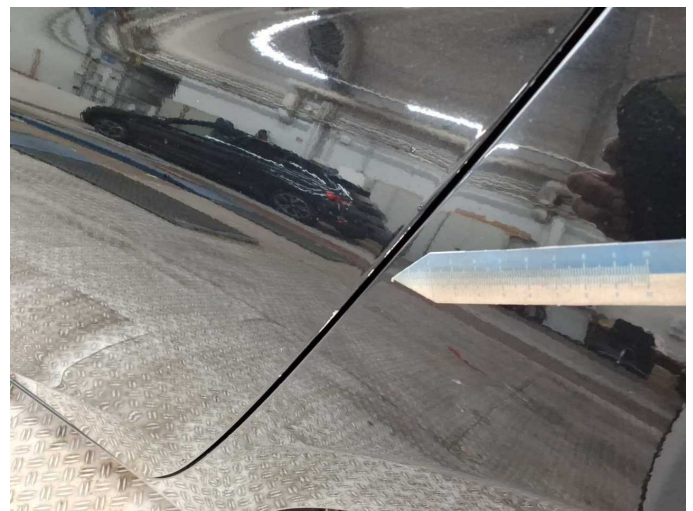

Damage 5: Door - rear left side: Door edge - Scratch(es) - Smart repair



Damage 6: Mudguard - right side: Mudguard - right side - Scratch(es) - Smart repair



Damage 6: Mudguard - right side: Mudguard - right side - Scratch(es) - Smart repair



Damage 7: Boot lid / rear door: Boot lid - Scratch(es) - Smart repair



Damage 7: Boot lid / rear door: Boot lid - Scratch(es) - Smart repair



Damage 8: Side panel - rear left side: Side panel - dent(s) - Smart repair



Damage 8: Side panel - rear left side: Side panel - dent(s) - Smart repair



Damage 9: Door - front left side: Door edge - Scratch(es) - Smart repair



Damage 9: Door - front left side: Door edge - Scratch(es) - Smart repair

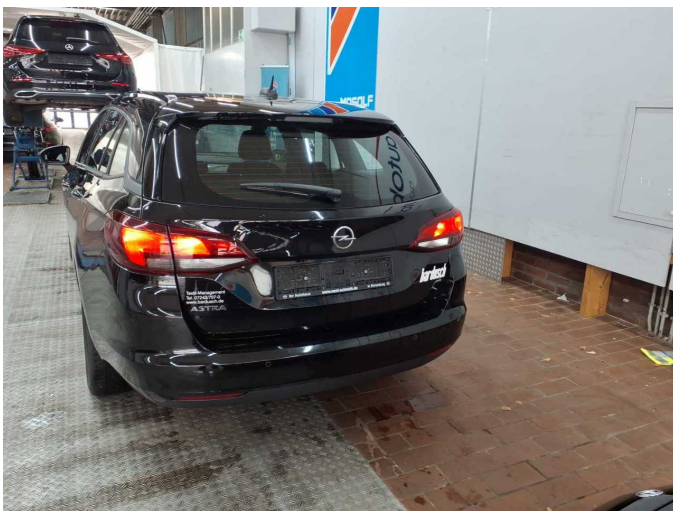

Damage 10: Boot lid / rear door: Boot lid - Glued / labelled - De-glu / neutralise



Damage 10: Boot lid / rear door: Boot lid - Glued / labelled - De-glu / neutralise



Damage 10: Boot lid / rear door: Boot lid - Glued / labelled - De-glu / neutralise



Damage 11: Side panel - rear left side: Sill - Scratch(es) - Smart repair



Damage 11: Side panel - rear left side: Sill - Scratch(es) - Smart repair

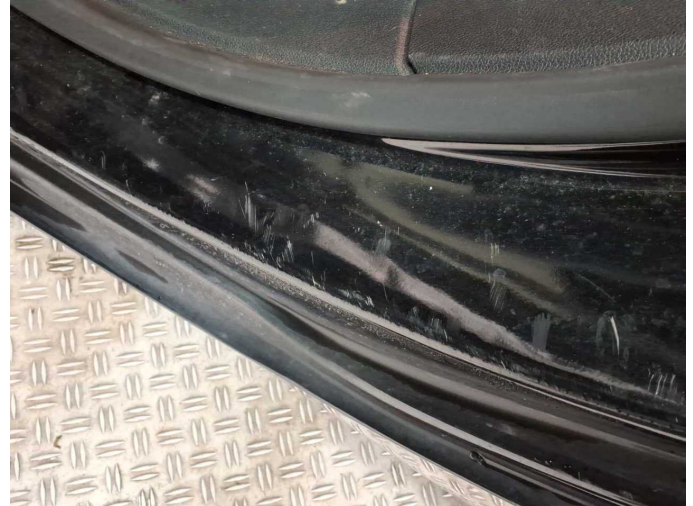

Damage 11: Side panel - rear left side: Sill - Scratch(es) - Smart repair

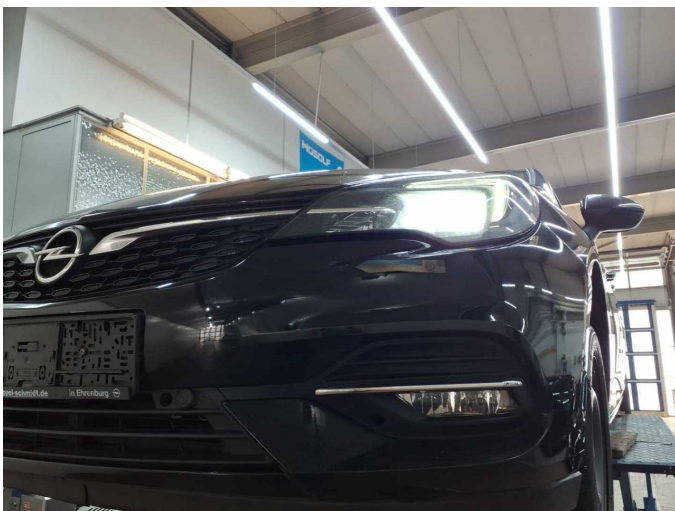

Damage 12: Front bumper: Front bumper (unpainted) - Scratch(es) - Smart repair



Damage 12: Front bumper: Front bumper (unpainted) - Scratch(es) - Smart repair

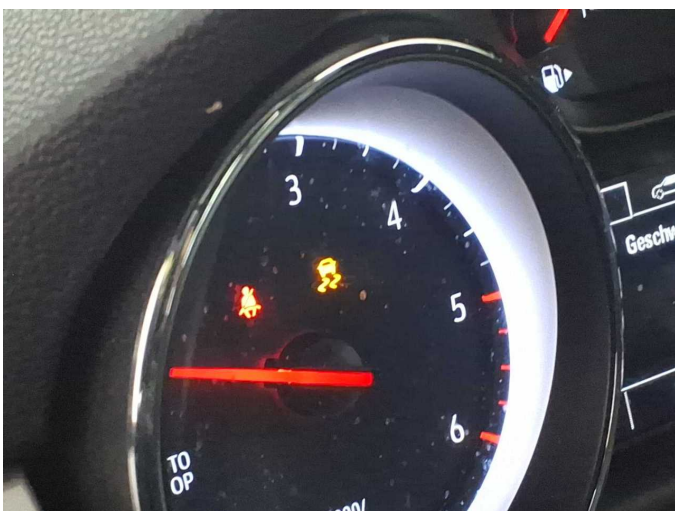

Damage 13: Instrument panel: Indicator light (Elektronisches Stabilisierungs Programm) - on - Perform diagnosis



Damage 14: Instrument panel: Indicator light (Motorkontrolleuchte) - on - Perform diagnosis



Damage 15: Tail light: Tail lamp - left side - Broken / torn - Replace



Damage 15: Tail light: Tail lamp - left side - Broken / torn - Replace



Damage 15: Tail light: Tail lamp - left side - Broken / torn - Replace

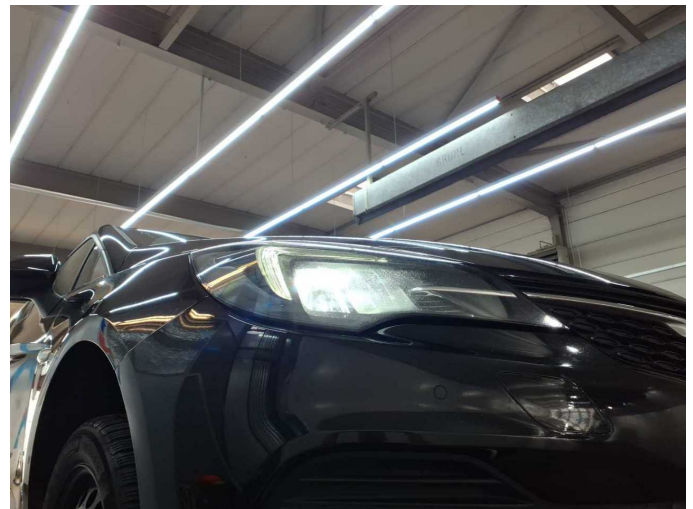

Damage 16: Headlight: Headlight - right side (Klarlack löst sich.) - Paint defect - Replace



Damage 16: Headlight: Headlight - right side (Klarlack löst sich.) - Paint defect - Replace

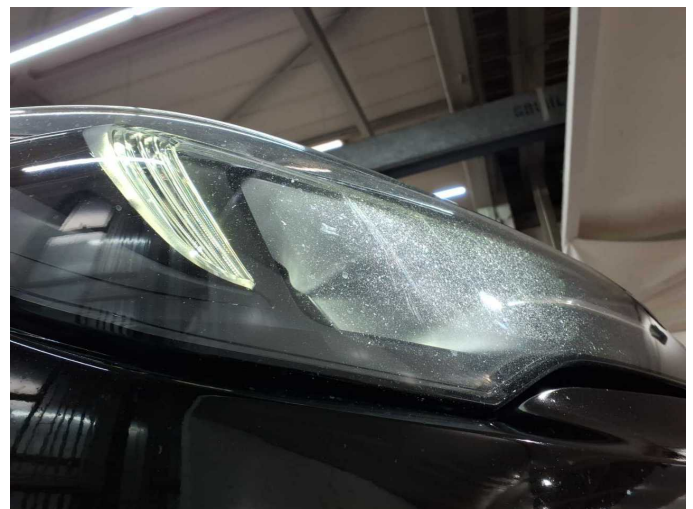

Damage 16: Headlight: Headlight - right side (Klarlack löst sich.) - Paint defect - Replace



Damage 17: Headlight: Headlight - left side (Klarlack löst sich) - Paint defect - Replace



Damage 17: Headlight: Headlight - left side (Klarlack löst sich) - Paint defect - Replace



Damage 17: Headlight: Headlight - left side (Klarlack löst sich) - Paint defect - Replace



Damage 18: Bonnet: Bonnet - Stone chips - Paint



Damage 18: Bonnet: Bonnet - Stone chips - Paint



Damage 18: Bonnet: Bonnet - Stone chips - Paint



Damage 18: Bonnet: Bonnet - Stone chips - Paint



Damage 19: Side panel - rear right side: Side panel - dent(s) - Repair and paint



Damage 19: Side panel - rear right side: Side panel - dent(s) - Repair and paint



Damage 19: Side panel - rear right side: Side panel - dent(s) - Repair and paint

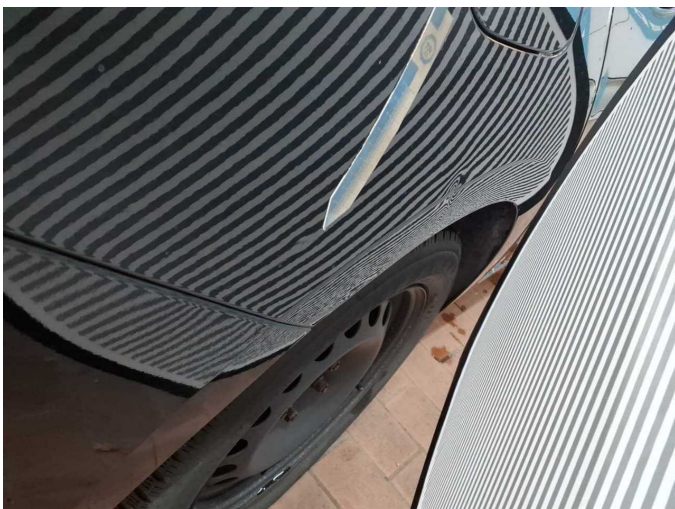

Damage 19: Side panel - rear right side: Side panel - dent(s) - Repair and paint



Damage 20: Door - rear right side: Door - Deformed - repair according to calculation



Damage 20: Door - rear right side: Door - Deformed - repair according to calculation



Damage 20: Door - rear right side: Door - Deformed - repair according to calculation

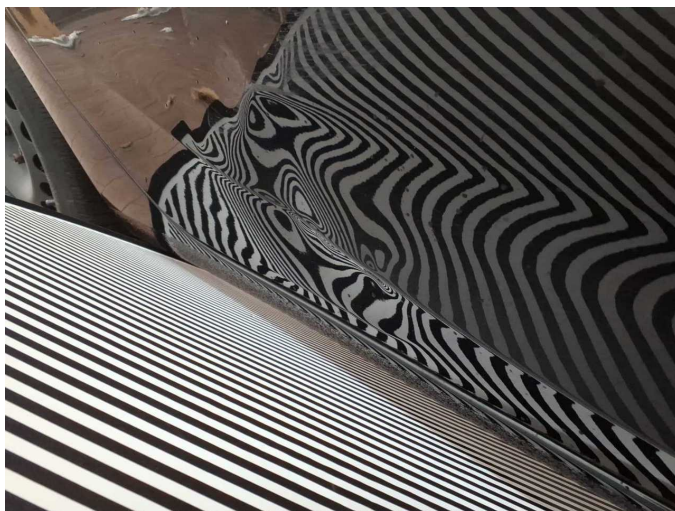

Damage 20: Door - rear right side: Door - Deformed - repair according to calculation



Repainting 1: Side panel - rear right side, Door - rear right side



Repainting 1: Side panel - rear right side, Door - rear right side



Repainting 1: Side panel - rear right side, Door - rear right side



Repainting 1: Side panel - rear right side, Door - rear right side



Wartungshistorie

(gemäß Auftraggeber Informationen)

Fahrgestellnummer: W0VBF8EV1M8015694
Hersteller / Modell: OPEL OPEL Astra 1.5 D Start/Stop Sports Tourer Automatik GS
Line

Datum	KM-Stand	Beschreibung
28.03.2025	178.671	Ladeluftschlauch ern; Systemtest/Eigendiagnose
28.02.2025	174.313	Kraftstofffilter ern; Luftfiltereinsatz ern; Motoröl b. Wartung; Ölfilter ern; Regelwartungsdienst; Wartung Sonstiges
23.08.2024	149.789	Bremse Sonstiges; Bremsklötze vorne; Keilrippenriemen; Motoröl b. Wartung; Ölfilter ern; Regelwartungsdienst; Wartung Sonstiges
04.06.2024	139.047	AU
29.01.2024	123.100	Bremse Sonstiges; Bremsklötze hinten; Bremsscheiben + Klötze h; Bremsscheiben hinten; Kraftstofffilter ern; Luftfiltereinsatz ern; Motoröl b. Wartung; Ölfilter ern; Regelwartungsdienst; Wartung Sonstiges
21.07.2023	96.408	Bremse Sonstiges; Bremsflüssigkeit; Bremsflüssigkeit ern; Bremsscheiben + Klötze v; Bremsscheiben vorne; Motoröl b. Wartung; Ölfilter ern; Regelwartungsdienst; Wartung Sonstiges
21.12.2022	65.575	Bremse Sonstiges; Bremsklötze hinten; Kraftstofffilter ern; Motoröl b. Wartung; Ölfilter ern; Regelwartungsdienst; Wartung Sonstiges
20.12.2022	55.225	Bremsklötze vorne
28.02.2022	31.847	Motoröl b. Wartung; Ölfilter ern; Regelwartungsdienst; Wartung Sonstiges