

Expertise

Protocol number: 46104756
Order No. / Reference: 26482361
Inspection date: 23 Jun 2026

Manufacturer: Opel

Model: Mokka 1.2 DI Turbo Automatik Ultimate

VIN: VXXKUSHNSSPW028450



Vehicle details

Manufacturer / Type / Model / Equipment

Opel Mokka 1.2 DI Turbo Automatik Ultimate

Vehicle Identification number VXXKUSHNSSPW028450

Mileage (Read) 60,928 km

First registration 19 May 2023

Number of holders 1

Power / Engine displacement 96 kw / 1,199 ccm

Fuel type / Cylinder Petrol / 3

Gearbox / Number of gears Automatic / 8

Type of drive Front drive

Type of vehicle SUV

Colour / colour code Karbon Schwarz Metallic

Doors / Seats 5 / 5

Upholstery type Cloth / leather combination

Colour of upholstery Black-Anthracite



Vehicle details

Maintenance booklet / proof	Available / complete	Next maintenance in	8,600 km
Last service on / at	12/2025 at 49,531 km		
Key is / should be	2 / 2	FZG documents	ZB#2 (B) was available (copy), ZB#1 (S) was not available.
		Letter No.	GS824050
Previous damage / Accident	None detectable	Repainting	None detectable
Inspection conditions	sufficient	Lifting equipment / pit	yes
Test drive	Not performed	Engine function test	Performed
Manufacturer key number/ type code number	1889 / ADB 00061		
Emission standard	EURO6;WLTP;AP;PI/CI; M, N1 I	fine dust sticker	
Permitted total weight	1,740 kg	Empty weight	

Tyres

Mounted tyres

#	Tyre size	Type of tyre	Manufacturer	Tread depth
1)	215/55 R18 99V	Summer tyres on Light alloy	Goodyear	5mm / 5mm
2)	215/55 R18 99V	Summer tyres on Light alloy	Goodyear	5mm / 5mm

Additional tyres

#	Tyre size	Type of tyre	Manufacturer	Tread depth
1)	215/55 R18 99V	Winter tyres on Light alloy	Bridgestone	5mm / 5mm
2)	215/55 R18 99V	Winter tyres on Light alloy	Bridgestone	5mm / 5mm

Replacement

Typ	Tyre size	Type of tyre	Manufacturer	Tread depth
	Tirefit	Expiration date 08/2028		

Legend: Tread depth information for the left tire is listed first, for the right tire it is listed second on the axle in the direction of travel.



Equipment

Equipment

- Klimaanlage

Standard equipment

- 2 ignition keys, both with remote control and foldable
- Active Drive Assist Plus (automatic transmission)
- Driver and passenger side airbags
- Airbag: Head airbags, front and rear outer
- Aluminum sports pedals
- Electrically adjustable, heated and folding exterior mirrors
- Exterior mirrors in black
- Roof and A-pillar in carbon black
- Roof spoiler, black
- Double boot floor
- Third brake light
- Electronic Stability Program Plus (ESP Plus)
- Electric windows front and rear
- Pedestrian protection
- Transmission: 8-speed automatic
- rear window wiper
- Child safety lock in the rear doors, manual
- Front headrests and 3 rear headrests, height adjustable
- LED indicators, front and rear
- LED fog lights
- LED daytime running lights
- Steering column, height and tilt adjustable
- Reading lights, front
- Center armrest, front
- Multi-collision brake
- Otto particulate filter
- Upholstery: Alcantara/Premium leather look
- Tire pressure warning
- Wheels: Tire repair kit
- Side impact protection
- Seat belts
- Seats: Passenger seat 6-way manually adjustable
- Seats: Comfort seats, front
- Seats: Pre-installation for ISOFIX child seat mounting system, front passenger seat and rear outer seats
- 12-volt power outlet
- Underride protection look, front and rear, in silver
- Immobiliser
- Central locking with remote control

Extra equipment

- Headliner, Grey BHU

- Storage compartments
- Adaptive brake light
- Airbag: Front and side airbags
- Actively controlled air intakes (Active Aero Shutter)
- Anti-lock braking system (ABS) with cornering brake control and brake assist
- Hill Start Assist
- Roof design line in chrome
- Decorative strips, silver
- Tachometer
- Electronic brake force distribution (EBD)
- Chassis: Driving modes
- High Beam Assist
- Cruise control with intelligent speed limiter
- Heated rear window
- Rear shelf
- automatic climate control
- LED ambient lighting in the door storage compartments, front
- LED taillights
- Steering wheel: Leather steering wheel, flattened at the bottom with paddle shifters
- Illuminated makeup mirror in sun visor, for driver and front passenger
- Fatigue detection
- Park & Go
- Radio: Multimedia Radio Pro
- Wheels: Light alloy (4) 5 spokes 7J x 18 in BiColor Black
- "Mokka" lettering on the rear in chrome
- Speed-sensitive power steering
- Visibility equipment
- Seats: Driver's seat 6-way manually adjustable
- Seats: Rear seat backrest foldable in a 60:40 ratio
- Solar Protect thermal insulation glazing
- Start/Stop System
- Traction control with engine and brake intervention TC Plus
- Traffic sign recognition
- Tinted heat-insulating glazing

- Paint finish: Metallic special color Carbon Black



Brief expert findings

Documents submitted	At the time of the inspection, the vehicle registration certificate Part 2 (title) was available, but the vehicle registration certificate Part 1 (document) was not. (Copy)
VIN comparison	The vehicle identification number (VIN) was read from the vehicle and its conformity with the submitted documents was confirmed by the undersigned during the inspection.
Inspection	The inspection conditions were sufficient for the assessment of the vehicle. Lifting equipment and/or a pit were available for examining the vehicle.
Test drive	No test drive/shunting maneuver was carried out during the inspection of the vehicle.
Engine function test	An engine test run was performed.

Value reducing factors

No.	Component group	Description
1	Rear bumper	Rear bumper - Scratch(es) - Smart repair

Wear and tear

No.	Component group	Description
1	Vehicle glazing	Windscreen - Stone chips
2	Bonnet	Bonnet - Stone chips
3	Door - front right side	Door edge - Scratch(es)

The vehicle shows signs of wear and tear commensurate with its age and use.

Order/Scope of Order

An order was placed to prepare a sales report for the described vehicle. This report includes the following:

- Description of key vehicle information
- Documentation of equipment features
(*Delivery by third-party service providers*)
- Documentation of damage, defects, missing parts
- Documentation of prior damage, unrepaired prior damage, repainting
- A brief visual or functional inspection of the equipment details, if possible.
(*Functional testing of driver assistance systems is not included in the scope of services!*)
- a photographic documentation of the vehicle

Basis for the order

This product is based on the guidelines for vehicle returns and valuations published by Alphabet Fleet GmbH. The expert makes the specific findings in each individual case objectively, within the framework of the prescribed standards, based on their own expertise.

The vehicle inspection takes place in a fully assembled, unassembled state.

Damage or defects that can only be detected during disassembly/diagnostic work or through further investigation remain within the realm of prognostic risk. An increased risk exists due to concealed defects caused by fraudulent misrepresentation and which were not identifiable by the expert.

Damage or defects resulting from normal use or wear and tear of the vehicle will be accepted in accordance with the applicable standard.

There was no explicit identification or monetary consideration of the expected features within the product.

Features which, in their nature and extent, slightly exceed normal use but do not constitute unacceptable damage, will be documented and indicated as signs of wear, if applicable.

Damage or defects that, according to the applicable standard, can no longer be attributed to normal use or wear and tear are listed under "Value Reducing Factors" in the product description.

Depending on the product specification, a monetary ID can be provided. If this takes place, the costs can be 100% d or pro rata depending on the vehicle's age and mileage.



Previous damages

No apparent prior damage that had been repaired could be found on the vehicle.



Figure 1: Diagonal front (left)



Figure 2: Diagonal front (right)



Figure 3: Diagonal rear (left)



Figure 4: Diagonal rear (right)



Figure 5: Interior - front

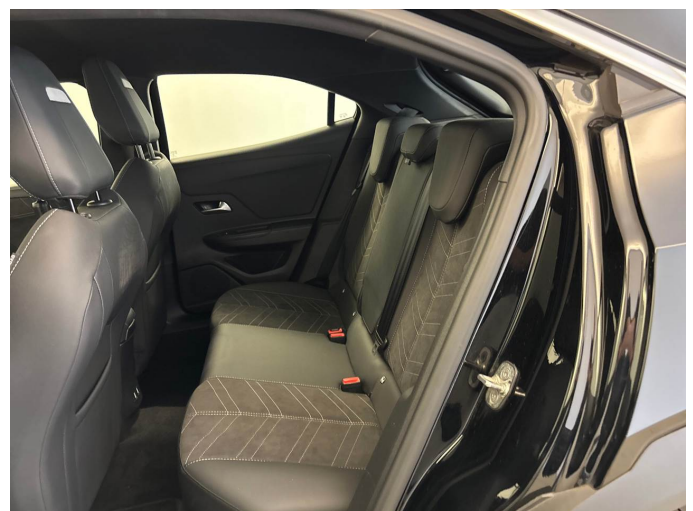

Figure 6: Interior - rear



Figure 7: Instrument cluster



Figure 8: Instrument panel



Figure 9: Interior 360° view



Figure 10: Cargo area

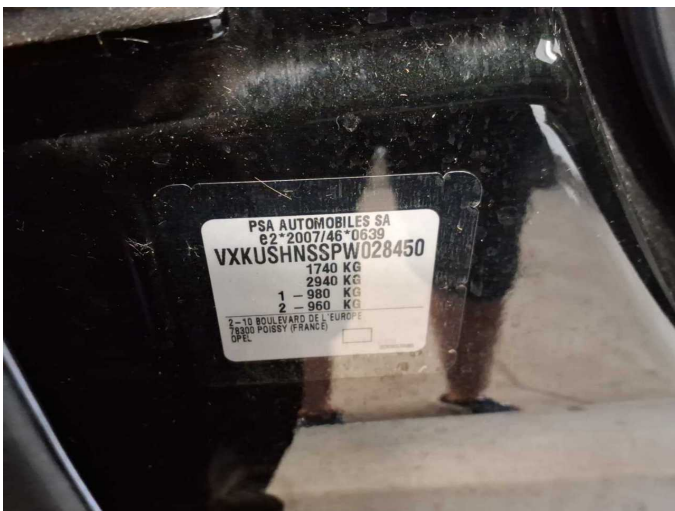

Figure 11: VIN



Figure 12: Mounted tyres



Figure 13: Documents

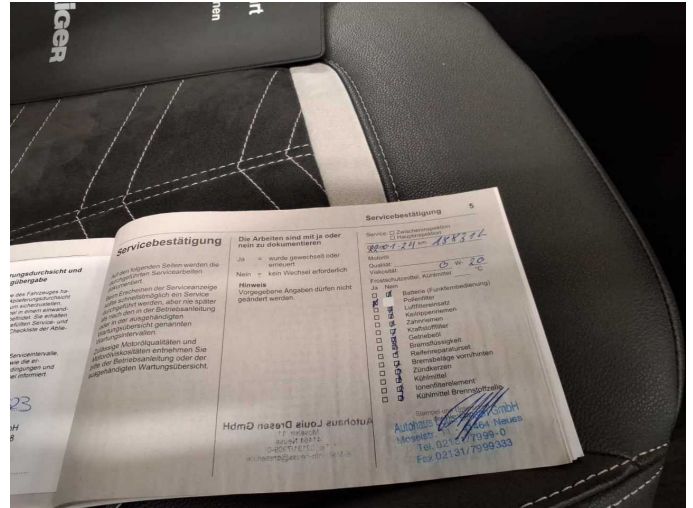

Figure 14: Documents

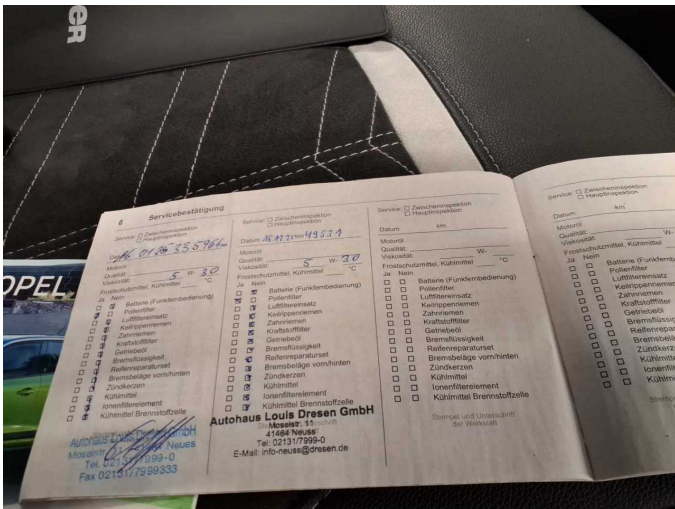

Figure 15: Documents



Figure 16: Additional tyres



Figure 17: Navigation



Figure 18: Misc.



Figure 19: Misc.



Figure 20: Misc.



Figure 21: Misc.



Figure 22: Misc.



Figure 23: Misc.

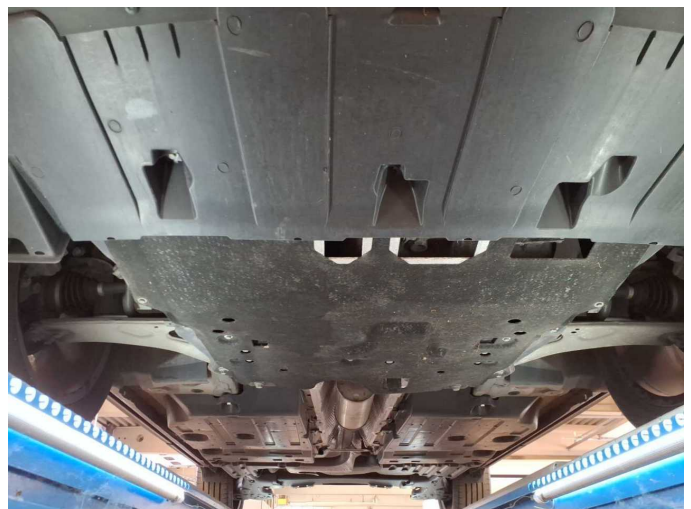

Figure 24: Misc.



Figure 25: Misc.



Figure 26: Misc.

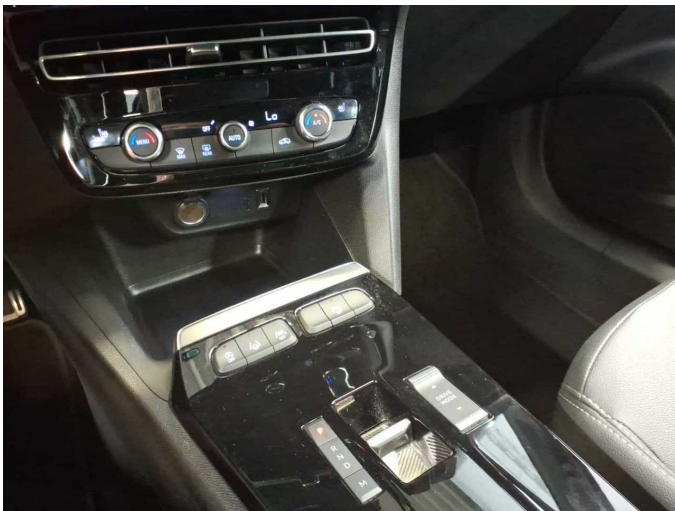

Figure 27: Misc.



Figure 28: Misc.



Figure 29: Misc.



Figure 30: Misc.



Damage 1: Rear bumper: Rear bumper - Scratch(es) - Smart repair



Damage 1: Rear bumper: Rear bumper - Scratch(es) - Smart repair

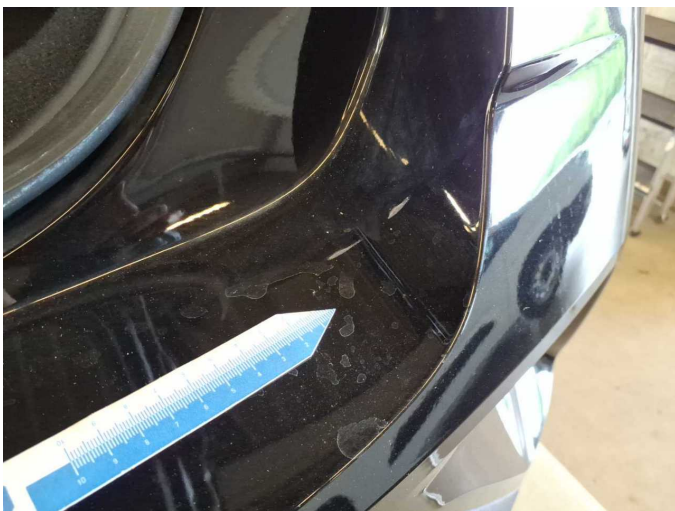

Damage 1: Rear bumper: Rear bumper - Scratch(es) - Smart repair



Wear and tear 1: Vehicle glazing: Windscreen - Stone chips

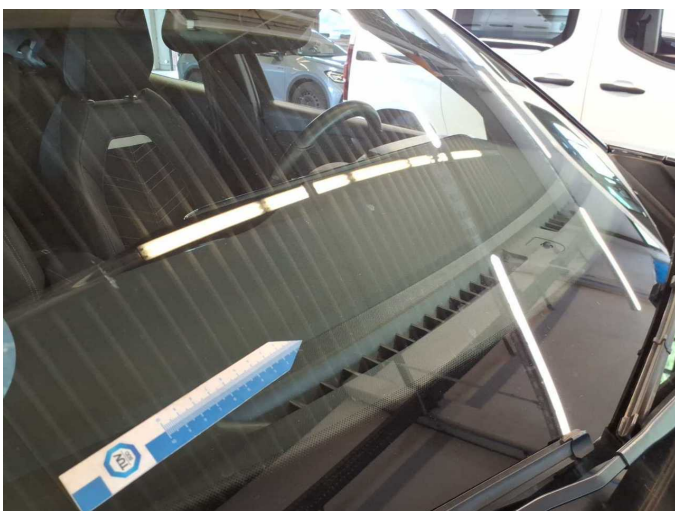

Wear and tear 1: Vehicle glazing: Windscreen - Stone chips

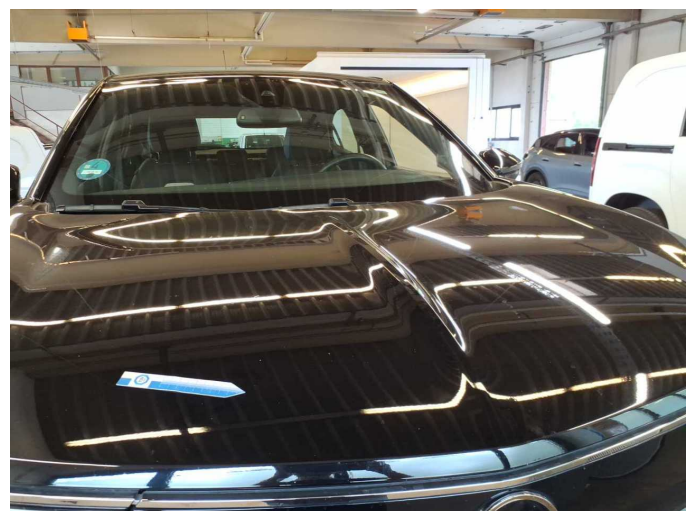

Wear and tear 2: Bonnet: Bonnet - Stone chips



Wear and tear 2: Bonnet: Bonnet - Stone chips

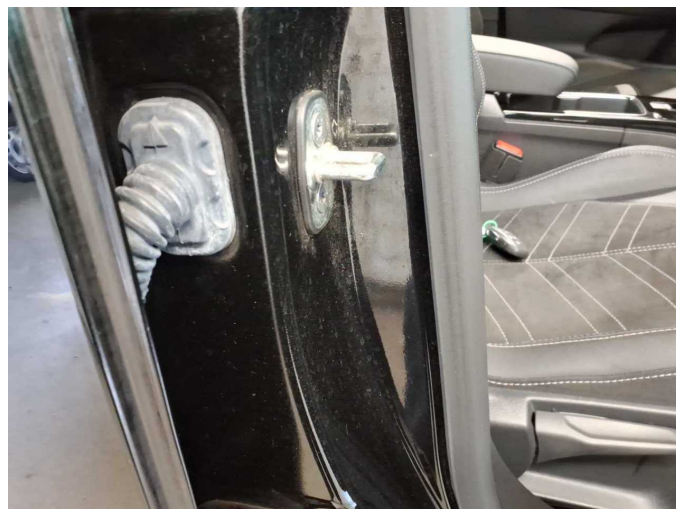

Wear and tear 3: Door - front right side: Door edge - Scratch(es)



Wear and tear 3: Door - front right side: Door edge - Scratch(es)



Wartungshistorie

(gemäß Auftraggeber Informationen)

Fahrgestellnummer: VVKUSHNSSPW028450

Hersteller / Modell: OPEL OPEL Mokka 1.2 DI Turbo Automatik Ultimate

Datum	KM-Stand	Beschreibung
15.12.2025	49.531	Motoröl b. Wartung; Ölfilter ern; Regelwartungsdienst; Wartung Sonstiges
16.01.2025	33.596	Motoröl b. Wartung; Ölfilter ern; Regelwartungsdienst; Wartung Sonstiges
22.01.2024	18.831	Motoröl b. Wartung; Ölfilter ern; Regelwartungsdienst; Wartung Sonstiges