

Expertise

Protocol number: 45909660
Order No. / Reference: 26389925
Inspection date: 12 Jun 2026

Manufacturer: Opel

Model: Insignia Sports Tourer 2.0 Diesel Ultimate

VIN: W0VZS8GP2N1043443



Vehicle details

Manufacturer / Type / Model / Equipment

Opel Insignia Sports Tourer 2.0 Diesel Ultimate

Vehicle Identification number	W0VZS8GP2N1043443
Mileage (Read)	147,956 km
First registration	7 Feb 2023
Number of holders	1
Next periodical technical inspection (Report on hand)	02/2028

Power / Engine displacement	128 kw / 1,995 ccm
------------------------------------	--------------------

Fuel type / Cylinder	Diesel / 4
-----------------------------	------------

Gearbox / Number of gears	Manual / 6
----------------------------------	------------

Type of drive	Front drive
----------------------	-------------

Type of vehicle	Station wagon
------------------------	---------------

Colour / colour code	Jade Weiß
-----------------------------	-----------

Doors / Seats	5 / 5
----------------------	-------

Upholstery type	Leather
------------------------	---------

Colour of upholstery	Black
-----------------------------	-------

Re-import	no
------------------	----



Vehicle details			
Maintenance booklet / proof	digital proof / complete	Next maintenance in	20 %
Last service on / at	08/2025 at 123,991 km		
Key is / should be	2 / 2	FZG documents	ZB#2 (B) was available (copy), ZB#1 (S) was not available.
		Letter No.	GQ326517
Previous damage / Accident	Detectable	Repainting	Detectable
Inspection conditions	sufficient	Lifting equipment / pit	yes
Test drive	Not performed	Engine function test	Performed
Manufacturer key number/ type code number	1844 / AMC 00297		
Emission standard	EURO6;WLTP;AP;PI/CI; M, N1 I	fine dust sticker	
Permitted total weight	2,205 kg	Empty weight	

Tyres

Mounted tyres				
#	Tyre size	Type of tyre	Manufacturer	Tread depth
1)	225/55 R17 101V	Winter tyres on Light alloy	Pirelli	6mm / 7mm
2)	225/55 R17 101V	Winter tyres on Light alloy	Pirelli	7mm / 7mm
Additional tyres				
#	Tyre size	Type of tyre	Manufacturer	Tread depth
1)	245/35 R20 95W	Summer tyres on Light alloy	Continental	4mm / 4mm
2)	245/35 R20 95W	Summer tyres on Light alloy	Continental	4mm / 5mm
Replacement				
Typ	Tyre size	Type of tyre	Manufacturer	Tread depth
	Tirefit	Expiration date 09/2026		

Legend: Tread depth information for the left tire is listed first, for the right tire it is listed second on the axle in the direction of travel.



Equipment

Standard equipment

- Storage compartments
- Airbag: Front airbags and side airbags, driver and front passenger
- Anti-lock braking system (ABS)
- Hill Start Assist
- third brake light
- Roof rails, silver anodized
- Diesel particulate filter
- Electronic brake force distribution (EBD)
- Electric windows front and rear
- Pedestrian protection including active hood
- luggage compartment cover
- Speed controller
- GS Line interior equipment
- rear window wiper
- Child safety lock in the rear doors, manual
- Front headrests
- Paint finish: Solid
- LED fog lights
- Steering column adjustable for height and reach
- Illuminated makeup mirrors in both sun visors
- Package: Easy-Access
- Electric parking brake
- Quickheat rapid heating system
- Radio: Multimedia Navi Pro with 8" color touchscreen display
- Tire pressure gauge
- Wheels: Alloy wheels 8.5 J x 20 in 5-twin-spoke design (BiColor with tires 245/35 R 20)
- Visibility equipment
- Lane Keeping Assist
- 12-volt power outlet in the trunk
- Traction Control (TC) Plus
- Immobiliser
- Central locking with remote control
- Adaptive brake light
- Airbag: Front and rear outer head airbags
- Ambient lighting
- Electrically adjustable and heated exterior mirrors for driver and passenger side
- Glasses compartment in the headliner
- Decorative strip hexagon
- Tachometer
- Electronic Stability Program (ESP Plus)
- Front collision warning system with pedestrian detection and automatic emergency braking
- Noise-reducing, laminated front side windows
- Transmission: 6-speed manual transmission
- Back window, heater
- High Gloss Black Exterior Trim (Sports Tourer)
- Automatic climate control, two zones
- Rear headrests (3 pieces)
- LED headlights
- LED daytime running lights including LED indicators, front and LED taillights
- Center armrest, front
- Package: Innovations 1
- Parkpilot, front and rear parking aid
- Radio: Digital radio reception DAB+
- Radio accessories: 2 USB ports
- Tire repair kit (including tire sealant and 12-volt compressor (without jack))
- Power steering
- Seat belts: Three-point seat belts in all seats
- Solar Protect thermal insulation glazing
- Start/Stop System
- Bumpers painted in body color
- Pre-installation for child seat mounting system "ISOFIX"
- Wireless Charging



Extra equipment

- Park & Go with digital reversing camera (digital reversing camera - reversing assistant - lane change assistant - blind spot warning in both exterior mirrors)
- Upholstery: Siena leather interior, perforated, black, including Winter Package 4 (Ergonomic active seats (AGR), driver and front passenger leather upholstery (leather seat contact surfaces; 2nd row center seat, headrests, door panels and outer seat bolsters in leatherette) - Heated seats front/rear - Rear center armrest with cupholder and pass-through from the luggage compartment - Rear seat backrest with FlexFold function, 40:20:40 split-folding - Door sill trims with OPEL lettering, front - Heated leather steering wheel - Heated ThermoTec windshield - Seat Comfort Package 2 - Charging Package)
- Package: Innovations 2 (Head-Up Display - Adaptive Cruise Control (Generation 3) and Front Camera - Forward Collision Warning with Pedestrian Detection and Automatic Emergency Braking, active from 4 km/h, range 150 m. In case of risk of collision, the braking system is prepared and, if necessary, emergency braking / automatic emergency braking is initiated - Traffic Sign Recognition)
- Package: Sound (Bose sound system)
- Swiveling trailer hitch (including trailer stability program)

Brief expert findings

Documents submitted	At the time of the inspection, the vehicle registration certificate Part 2 (title) was available, but the vehicle registration certificate Part 1 (document) was not. (Copy)
VIN comparison	The vehicle identification number (VIN) was read from the vehicle and its conformity with the submitted documents was confirmed by the undersigned during the inspection.
Inspection	The inspection conditions were sufficient for the assessment of the vehicle. Lifting equipment and/or a pit were available for examining the vehicle.
Test drive	No test drive/shunting maneuver was carried out during the inspection of the vehicle.
Engine function test	An engine test run was performed.

Value reducing factors

No.	Component group	Description
1	Misc.	Inspection / maintenance (Intervall mehrfach überzogen) - No deduction
2	Interior	Interior (Tiergeruch) - Odour - Ozone treatment
3	2nd wheel set	1 tyre - Broken / torn - Replace
4	Bonnet	Insulation lining - Broken / torn - Replace
5	Braking system	Brake discs and pads - rear - Worn - Replace
6	2nd wheel set	1 alloy rim - Scratched - Replace
7	2nd wheel set	1 alloy rim - Scratched - Replace
8	Braking system	Brake discs and brake pads - front (Verschlissen und) - Corrosion - Replace

Wear and tear

No.	Component group	Description
1	Rear bumper	Rear bumper - Scratch(es) - No deduction
2	Sill - left side	Trim - Scratch(es) - No deduction

The vehicle shows signs of wear and tear commensurate with its age and use.



Previous damages

According to available information previous damages were repaired at the vehicle. Traces of repairs, which allow conclusions about the area of repair, were not recognizable during the inspection.

Comments

- Der Winterradsatz ist kein Bestandteil der Ausstattungsliste.



Figure 1: Diagonal front (left)



Figure 2: Diagonal front (right)



Figure 3: Diagonal rear (left)



Figure 4: Diagonal rear (right)



Figure 5: Interior - front

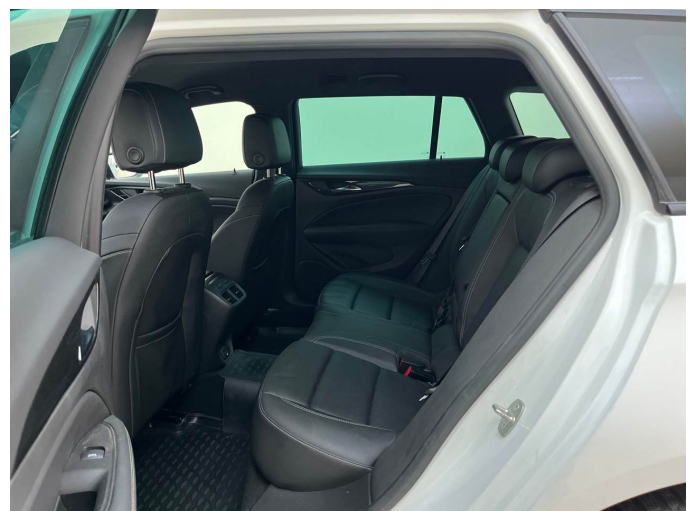

Figure 6: Interior - rear



Figure 7: Instrument cluster



Figure 8: Instrument panel

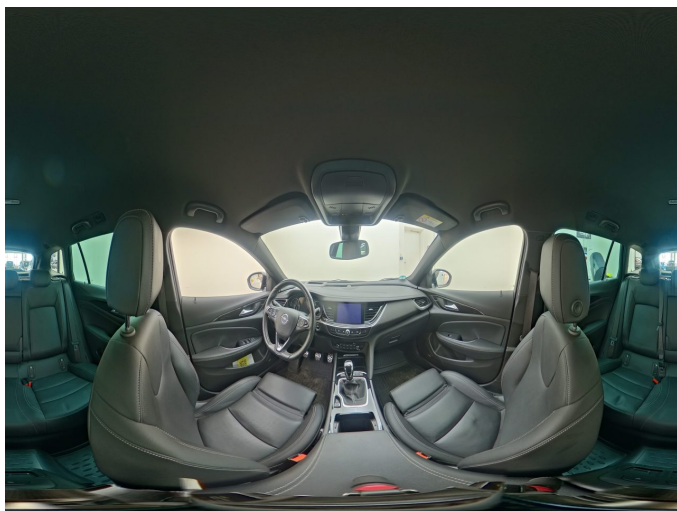

Figure 9: Interior 360° view



Figure 10: Cargo area



Figure 11: VIN



Figure 12: Mounted tyres



Figure 13: Documents

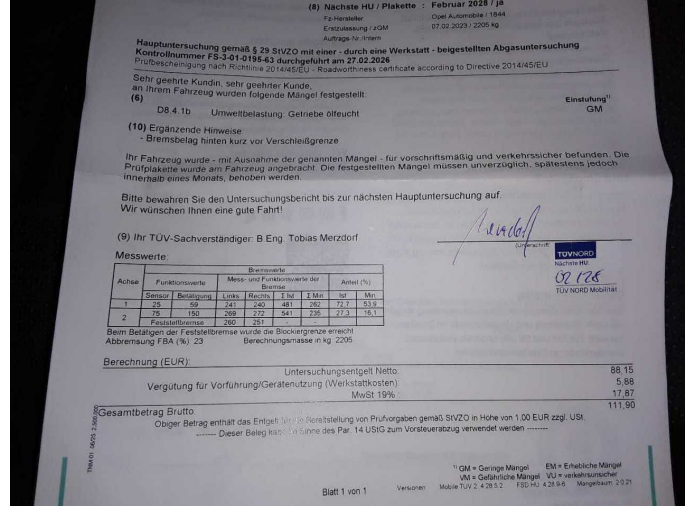

Figure 14: Documents



Figure 15: Additional tyres



Figure 16: Additional tyres

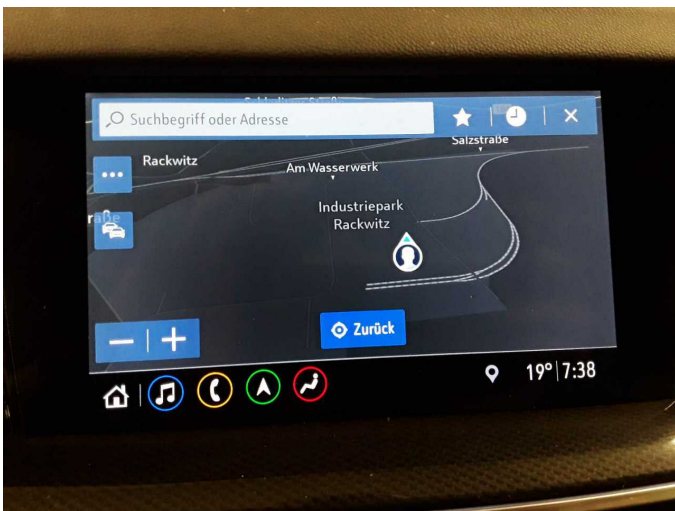

Figure 17: Navigation



Figure 18: Misc.



Figure 19: Misc.



Figure 20: Misc.

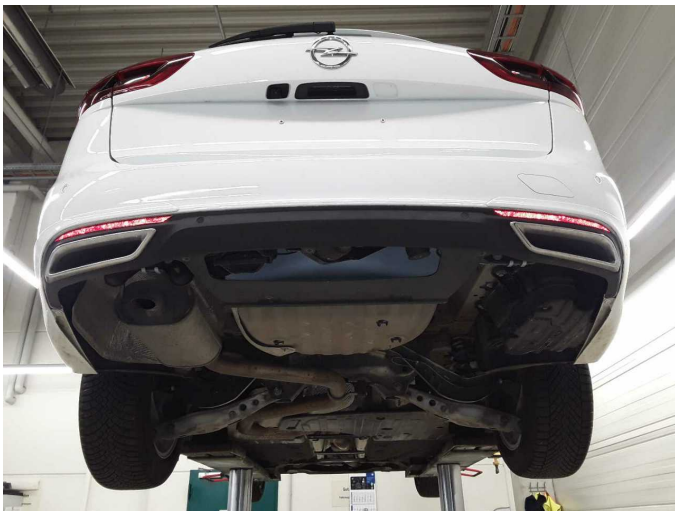

Figure 21: Misc.



Figure 22: Misc.



Figure 23: Misc.



Figure 24: Misc.



Damage 3: 2nd wheel set: 1 tyre - Broken / torn - Replace



Damage 3: 2nd wheel set: 1 tyre - Broken / torn - Replace



Damage 3: 2nd wheel set: 1 tyre - Broken / torn - Replace



Damage 4: Bonnet: Insulation lining - Broken / torn - Replace



Damage 4: Bonnet: Insulation lining - Broken / torn - Replace



Damage 5: Braking system: Brake discs and pads - rear - Worn - Replace



Damage 5: Braking system: Brake discs and pads - rear - Worn - Replace



Damage 5: Braking system: Brake discs and pads - rear - Worn - Replace



Damage 5: Braking system: Brake discs and pads - rear - Worn - Replace



Damage 5: Braking system: Brake discs and pads - rear - Worn - Replace



Damage 5: Braking system: Brake discs and pads - rear - Worn - Replace



Damage 6: 2nd wheel set: 1 alloy rim - Scratched - Replace



Damage 6: 2nd wheel set: 1 alloy rim - Scratched - Replace



Damage 6: 2nd wheel set: 1 alloy rim - Scratched - Replace



Damage 7: 2nd wheel set: 1 alloy rim - Scratched - Replace



Damage 7: 2nd wheel set: 1 alloy rim - Scratched - Replace

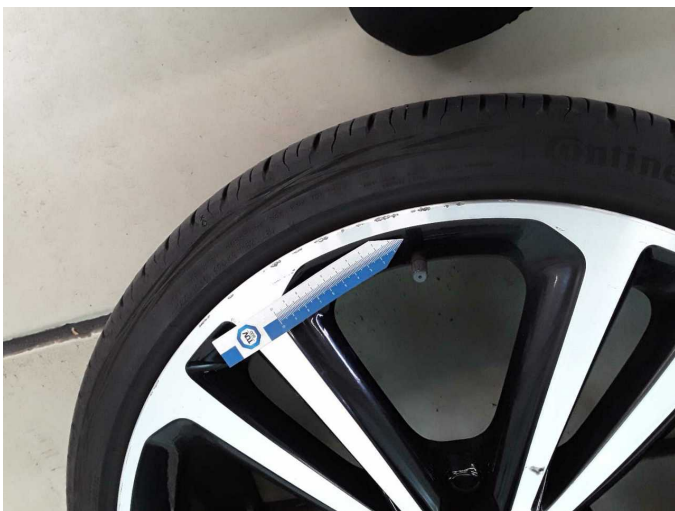

Damage 7: 2nd wheel set: 1 alloy rim - Scratched - Replace



Damage 8: Braking system: Brake discs and brake pads - front (Verschlissen und) - Corrosion - Replace



Damage 8: Braking system: Brake discs and brake pads - front (Verschlissen und) - Corrosion - Replace



Damage 8: Braking system: Brake discs and brake pads - front (Verschlissen und) - Corrosion - Replace



Damage 8: Braking system: Brake discs and brake pads - front (Verschlissen und) - Corrosion - Replace



Damage 8: Braking system: Brake discs and brake pads - front (Verschlissen und) - Corrosion - Replace



Damage 8: Braking system: Brake discs and brake pads - front (Verschlissen und) - Corrosion - Replace



Damage 8: Braking system: Brake discs and brake pads - front (Verschlissen und) - Corrosion - Replace



Repainting 1: Roof, Side panel - rear right side, Door - rear left side, Door - rear right side, Door - front right side



Repainting 1: Roof, Side panel - rear right side, Door - rear left side, Door - rear right side, Door - front right side



Repainting 1: Roof, Side panel - rear right side, Door - rear left side, Door - rear right side, Door - front right side



Repainting 1: Roof, Side panel - rear right side, Door - rear left side, Door - rear right side, Door - front right side



Repainting 1: Roof, Side panel - rear right side, Door - rear left side, Door - rear right side, Door - front right side



Repainting 1: Roof, Side panel - rear right side, Door - rear left side, Door - rear right side, Door - front right side



Repainting 1: Roof, Side panel - rear right side, Door - rear left side, Door - rear right side, Door - front right side



Roof: 203 µm



Roof: 203 µm



Side panel - rear right side: 1,630 µm



Side panel - rear right side: 1,630 µm



Door - rear left side: 205 µm



Door - rear right side: 212 µm



Door - front right side: 192 µm



Wartungshistorie

(gemäß Auftraggeber Informationen)

Fahrgestellnummer: W0VZS8GP2N1043443

Hersteller / Modell: OPEL OPEL Insignia Sports Tourer 2.0 Diesel Ultimate

Datum	KM-Stand	Beschreibung
03.03.2026	143.627	AU
29.08.2025	123.991	Kraftstofffilter ern; Luftfiltereinsatz ern; Motoröl b. Wartung; Ölfilter ern; Regelwartungsdienst; Wartung Sonstiges
20.12.2024	93.695	Bremsflüssigkeit; Bremsflüssigkeit ern; Motoröl b. Wartung; Ölfilter ern; Regelwartungsdienst; Wartung Sonstiges
05.09.2024	75.991	Bremse Sonstiges; Bremsklötze vorne; Bremscheiben vorne
26.04.2024	61.047	Bremse Sonstiges; Bremsklötze hinten; Kraftstofffilter ern; Luftfiltereinsatz ern; Motoröl b. Wartung; Ölfilter ern; Regelwartungsdienst; Wartung Sonstiges
16.10.2023	31.700	Motoröl b. Wartung; Ölfilter ern; Regelwartungsdienst; Wartung Sonstiges