

## Expertise

Protocol number: 45793122  
Order No. / Reference: 26153222  
Inspection date: 2 Jun 2026

Manufacturer: Mercedes-Benz

Model: 319 CDI Sprinter 4x4 Standard 9G-TRONIC PRO

VIN: W1V3MBTZ7TP849554



### Vehicle details

#### Manufacturer / Type / Model / Equipment

Mercedes-Benz 319 CDI Sprinter 4x4 Standard 9G-TRONIC PRO

**Vehicle Identification number** W1V3MBTZ7TP849554

**Mileage (Read)** 11,694 km

**First registration** 31 Jul 2025

**Number of holders** 1

**Power / Engine displacement** 140 kw / 1,950 ccm

**Fuel type / Cylinder** Diesel / 4

**Gearbox / Number of gears** Automatic / 9

**Type of drive** All-wheel drive

**Type of vehicle** Van

**Colour / colour code** TENORITGRAU

**Doors / Seats** 4 / 3

**Upholstery type** Cloth

**Colour of upholstery** Black-Anthracite

**Type of use** rental car



## Vehicle details

<b>Maintenance booklet / proof</b>	Non-existent	<b>Next maintenance in</b>	323 Tag(e)
<b>Key is / should be</b>	2 / 2	<b>FZG documents</b>	ZB#2 (B) was available (copy), ZB#1 (S) was not available.
		<b>Letter No.</b>	HN437251
<b>Previous damage / Accident</b>	None detectable	<b>Repainting</b>	None detectable
<b>Inspection conditions</b>	sufficient	<b>Lifting equipment / pit</b>	yes
<b>Test drive</b>	Not performed	<b>Engine function test</b>	With complaint
<b>Manufacturer key number/ type code number</b>	2222 / BFK 01915		
<b>Emission standard</b>	EUROVI; E; M, N	<b>fine dust sticker</b>	
<b>Permitted total weight</b>	3,500 kg	<b>Empty weight</b>	

## Tyres

### Mounted tyres

#	Tyre size	Type of tyre	Manufacturer	Tread depth
1)	225/75 R16 121R	Winter tyres on Steel rim with wheel cover	Continental	7mm / 7mm
2)	225/75 R16 121R	Winter tyres on Steel rim with wheel cover	Continental	6mm / 6mm

**Legend:** Tread depth information for the left tire is listed first, for the right tire it is listed second on the axle in the direction of travel.

TÜV SÜD Auto Partner GmbH  
Wiesenring 2  
04159 Leipzig

Inspection location  
ARS Altmann AG Automobillogistik  
Lilienthalstraße 2  
29693 Hodenhagen



## Equipment



## Standard equipment

- Storage compartment above windshield
- Rear towing eye
- ADAPTIVE ESP (latest generation) with load- and speed-dependent driving dynamics control
- Active Lane Keeping Assist
- ATTENTION ASSIST
- Electrically folding exterior mirrors
- Outdoor temperature display
- Hill start assist
- Front side indicator lights
- third brake light
- COC documents
- Ceiling light in the cargo/passenger compartment
- Digital operating instructions
- Entry handle on rear right corner pillar
- Driving light assistant
- Electric window regulator for driver and passenger door
- Noise measures
- Seatbelt warning device for front passenger seat
- Grab handle for entry to the cargo area sliding door on the partition wall
- Rear lights with partial LED technology
- Intelligent speed assistant
- Tempmatic controlled air conditioning
- Headrests (2), front
- Cable duct at rear portal
- Steering wheel adjustable for tilt and height
- Headlight range control
- Marker lights, side
- Navigation: Navigation pre-installation
- Package: Acoustics
- Upholstery: Cloth
- Radio: MBUX multimedia system
- Rain sensor
- Tires: Tires without specified make
- Tire pressure monitoring
- Wheels: Premium complete wheel protection
- Rear view camera
- Sliding door on the right, cargo/passenger compartment
- Power steering
- Seats: Driver's seat
- Jump-start contact
- Speedometer km/h
- Blind Spot Assist
- First aid kit
- Pre-installation for Remote Services Plus
- Immobiliser
- Parking light removed
- Central locking with radio remote control
- Storage compartment under cockpit
- Axle ratio  $i = 3.923$
- Passenger side airbag
- Driver's side airbag
- 4x4 all-wheel drive with torque-on-demand
- Electrically adjustable and heated exterior mirrors, left and right
- Battery: fleece battery 12 V / 92 Ah
- Reference mass of at least 2381 kg is necessary
- Brake assist, active
- Brake lights, adaptive
- Roof: High roof
- Diesel particulate filter and SCR
- Tachometer
- Electrical components for trailer socket
- HVO-capable vehicle
- Generator 14 V / 250 A
- Transmission: 9G-TRONIC
- Seatbelt warning device for driver's seat
- Grab handle for entry of driver and passenger
- Main tank 93 liters
- HOLD function
- Clothes hooks in the driver's cab
- Instrument cluster with color display
- Paint finish: Solid color paint
- Cable duct on side wall
- Steering wheel: Multifunction steering wheel
- Longitudinal beam reinforcement
- Mercedes-Benz emergency call system
- Without weight increase/decrease: 3,500 kg
- Breakdown management
- Radio: Digital Radio DAB
- Radio accessories: Communication module (LTE) for digital services
- Tires: Summer tires
- Wheels: Tires 225/75 R16 C
- Wheels: Steel rims 6.5 J x 16
- Reversing light under bumper corner
- Crosswind Assist
- Seats: Passenger seat, two-seater
- Start-stop function
- USB 5V socket
- Cruise control
- continuous partition wall
- Lashing eyes
- Warning triangle
- Elimination of ECO start/stop function
- Heat-insulating glass with band filter on the windshield
- Registration certificate, Part II



### Extra equipment

- Storage for smartphones including wireless charging
- 13-pin trailer socket in conjunction with a 14V/250A generator
- PASSENGER SEAT TWO-SEATER
- Interior lining of cargo area up to roof height, washable
- Paintwork: Special paintwork
- LED High Performance Headlights
- LED light strip in the cargo area
- Package: Winter package in conjunction with passenger seat, two-seater (WET WIPER SYSTEM - heated passenger seat - heated driver seat)
- Tires: M+S tires
- Tires: Tire brand, special request
- Seats: Driver's seat box, low
- Long-throw nozzles in I-panel
- Towbar (for increased towing capacity 2.8 t / 3.0 t)
- Exterior mirrors without turn signals
- Battery: fleece battery 12 V / 70 Ah
- Wooden floor (cargo area)
- Hinged lid for storage compartment
- Load securing: Lashing rails on the side wall to the side railing.
- Package: Parking package with 360° camera (Parking Assistant Rear Cross Traffic Alert Drive Away Assist)
- Crossbeam with step
- Wheel arch loadable
- Tires: Continental brand
- Seats: Driver's seat armrest
- Phone: Smartphone integration package

### Brief expert findings

Documents submitted	At the time of the inspection, the vehicle registration certificate Part 2 (title) was available, but the vehicle registration certificate Part 1 (document) was not. (Copy)
VIN comparison	The vehicle identification number (VIN) was read from the vehicle and its conformity with the submitted documents was confirmed by the undersigned during the inspection.
Inspection	The inspection conditions were sufficient for the assessment of the vehicle. Lifting equipment and/or a pit were available for examining the vehicle.
Test drive	No test drive/shunting maneuver was carried out during the inspection of the vehicle.
Engine function test	An engine test run was performed, problem has been detected This is due to the following reason.: Motorkontrolle aktiv

### Value reducing factors

No.	Component group	Description
1	Door - front left side	Door edge - Scratch(es) - Smart repair
2	Boot lid / rear door	Rear door - left side - dent(s) - Smart repair
3	Door - front left side	Brightware - lower - Scratched - Replace
4	Instrument panel	Indicator light (Motorkontrolle) - on - Perform diagnosis
5	Bonnet	Bonnet - Scratch(es) - Paint
6	Boot lid / rear door	Rear door - right side - Dent / paintcoat damage - Repair and paint



## Wear and tear

No.	Component group	Description
1	Wing mirror - right side	Mirror housing - Scratch(es) - No deduction
2	Interior	Separation net - Scratch(es) - No deduction
3	Trim / covers	Boot lining - Scratched - No deduction
4	Rear of vehicle	Boot floor - Scratch(es) - No deduction
5	Body	B-pillar - right side - Scratch(es) - No deduction
6	Front bumper	Front bumper - Scratch(es) - No deduction
7	Trim / covers	Door trim - front left side - Scratch(es) - No deduction
8	Sliding door, right	Sliding door - dent(s) - No deduction
9	Side panel - rear left side	Side panel - dent(s) - No deduction
10	Rear bumper	Rear bumper (Verlade- / Einstiegsbereich) - Scratched - No deduction

The vehicle shows signs of wear and tear commensurate with its age and use.

## Paint coat thickness measurement

Roof	100 µm	Roof rail - left side	107 µm
Roof rail - right side	90 µm	Boot lid / rear door	107 µm
Mudguard - left side	112 µm	Mudguard - right side	108 µm
Bonnet	100 µm	Side panel - rear left side	99 µm
Side panel - rear right side	100 µm	Door - rear left side	110 µm
Door - rear right side	106 µm	Door - front left side	113 µm
Door - front right side	105 µm		

## Order/Scope of Order

An order was placed to prepare a sales report for the described vehicle. This report includes the following:

- Description of key vehicle information
- Documentation of equipment features  
*(Delivery by third-party service providers)*
- Documentation of damage, defects, missing parts
- Documentation of prior damage, unrepaired prior damage, repainting
- A brief visual or functional inspection of the equipment details, if possible.  
*(Functional testing of driver assistance systems is not included in the scope of services!)*
- a photographic documentation of the vehicle



## Basis for the order

This product is based on the guidelines for vehicle returns and valuations of light commercial vehicles published by Alphabet Fleet Management GmbH. The expert makes the specific findings in each individual case objectively, within the framework of the prescribed standards, based on their own expertise.

The vehicle inspection takes place in a fully assembled, unassembled state.

Damage or defects that can only be detected during disassembly/diagnostic work or through further investigation remain within the realm of prognostic risk. An increased risk exists due to concealed defects caused by fraudulent misrepresentation and which were not identifiable by the expert.

Damage or defects resulting from normal use or wear and tear of the vehicle will be accepted in accordance with the applicable standard.

There was no explicit identification or monetary consideration of the expected features within the product.

Features which, in their nature and extent, slightly exceed normal use but do not constitute unacceptable damage, will be documented and indicated as signs of wear, if applicable.

Damage or defects that, according to the applicable standard, can no longer be attributed to normal use or wear and tear are listed under "Value Reducing Factors" in the product description.

Depending on the product specification, a monetary ID can be provided. If this takes place, the costs can be 100% d or pro rata depending on the vehicle's age and mileage.

## Previous damages

No apparent prior damage that had been repaired could be found on the vehicle.



Figure 1: Diagonal front (left)



Figure 2: Diagonal front (right)



Figure 3: Diagonal rear (left)



Figure 4: Diagonal rear (right)



Figure 5: Interior - front



Figure 6: Interior - rear



Figure 7: Instrument cluster



Figure 8: Instrument panel



Figure 9: Interior 360° view



Figure 10: Cargo area



Figure 11: VIN



Figure 12: Mounted tyres

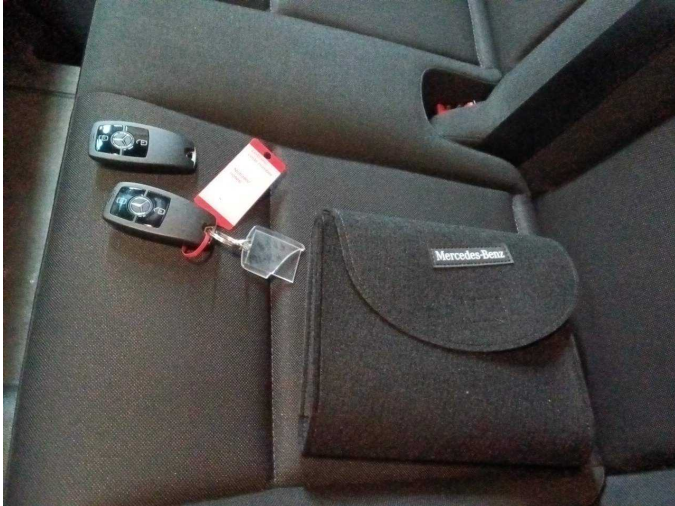

Figure 13: Documents



Figure 14: Misc.



Figure 15: Misc.



Figure 16: Misc.



Figure 17: Misc.



Figure 18: Misc.



Figure 19: Misc.



Figure 20: Misc.



Figure 21: Misc.



Figure 22: Misc.

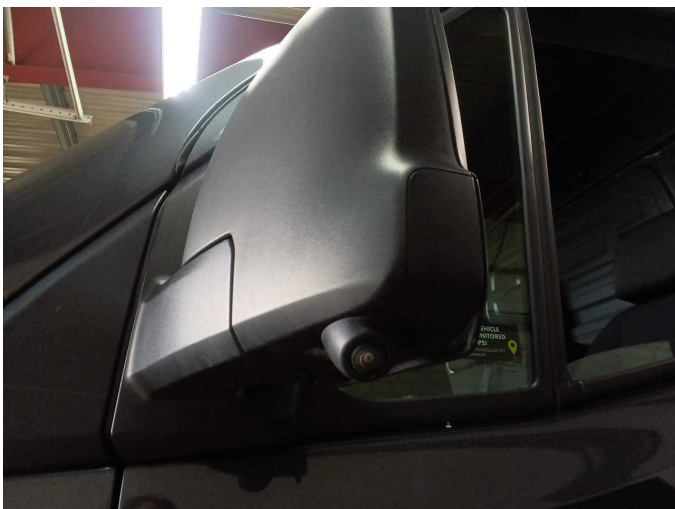
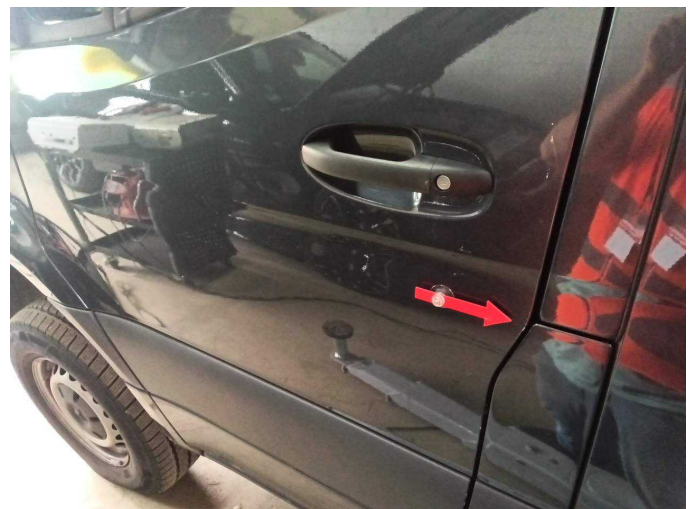

Figure 23: Misc.



Damage 1: Door - front left side: Door edge - Scratch(es) - Smart repair



**Damage 1:** Door - front left side: Door edge - Scratch(es) - Smart repair



**Damage 2:** Boot lid / rear door: Rear door - left side - dent(s) - Smart repair



**Damage 2:** Boot lid / rear door: Rear door - left side - dent(s) - Smart repair



**Damage 3:** Door - front left side: Brightware - lower - Scratched - Replace



**Damage 3:** Door - front left side: Brightware - lower - Scratched - Replace

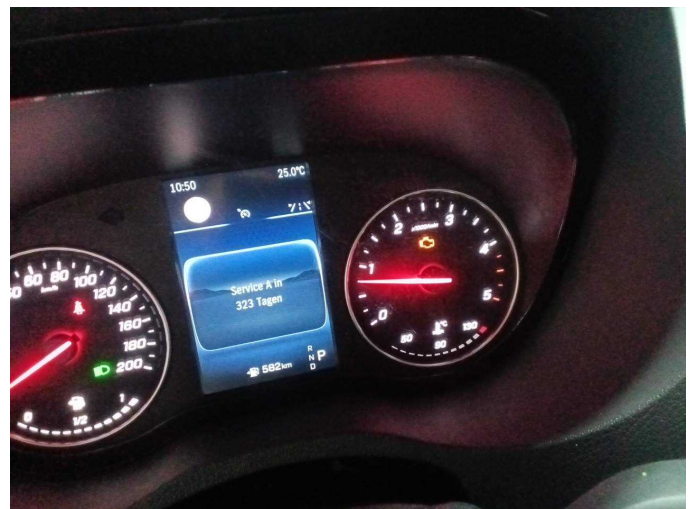

**Damage 4:** Instrument panel: Indicator light (Motorkontrolle) - on - Perform diagnosis



**Damage 5:** Bonnet: Bonnet - Scratch(es) - Paint



**Damage 5:** Bonnet: Bonnet - Scratch(es) - Paint



**Damage 5:** Bonnet: Bonnet - Scratch(es) - Paint



**Damage 5:** Bonnet: Bonnet - Scratch(es) - Paint

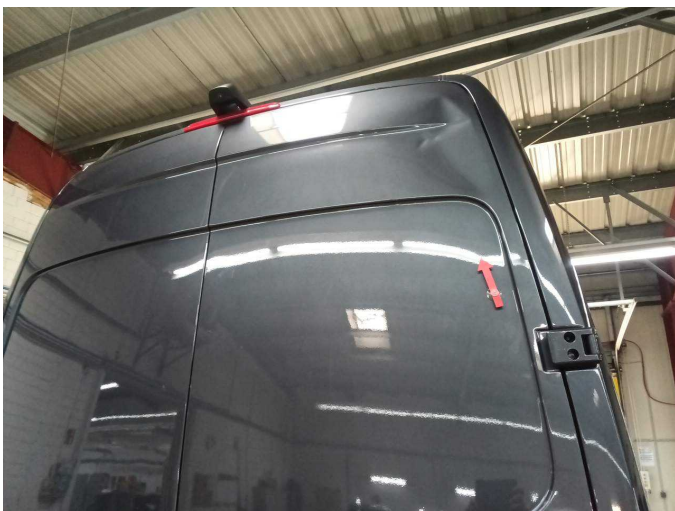

**Damage 6:** Boot lid / rear door: Rear door - right side - Dent / paintcoat damage - Repair and paint



**Damage 6:** Boot lid / rear door: Rear door - right side - Dent / paintcoat damage - Repair and paint



**Wear and tear 8:** Sliding door, right: Sliding door - dent(s) - No deduction



**Wear and tear 8:** Sliding door, right: Sliding door - dent(s) - No deduction

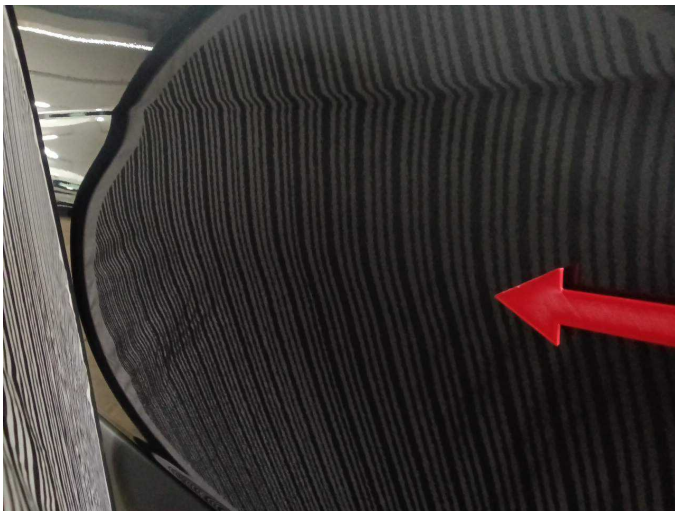

**Wear and tear 8:** Sliding door, right: Sliding door - dent(s) - No deduction



**Wear and tear 8:** Sliding door, right: Sliding door - dent(s) - No deduction

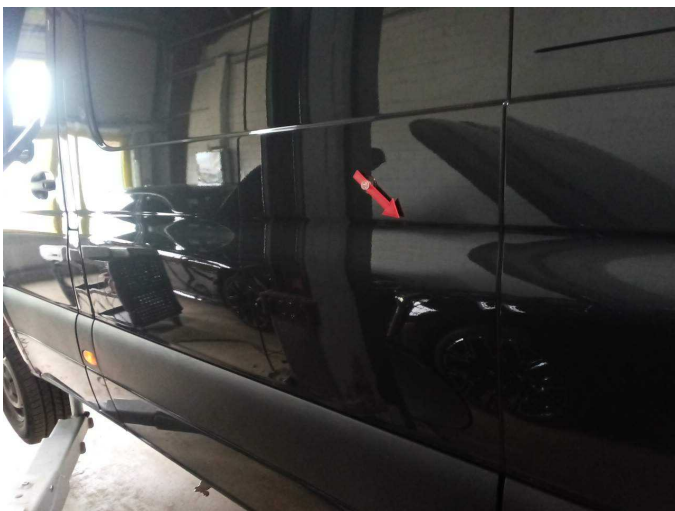

**Wear and tear 9:** Side panel - rear left side: Side panel - dent(s) - No deduction

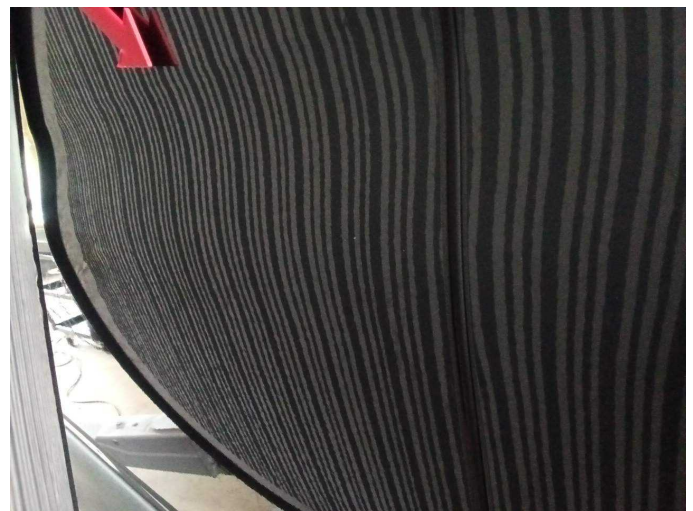

**Wear and tear 9:** Side panel - rear left side: Side panel - dent(s) - No deduction



**Wear and tear 10:** Rear bumper: Rear bumper (Verlade- / Einstiegsbereich) - Scratched - No deduction



**Wear and tear 10:** Rear bumper: Rear bumper (Verlade- / Einstiegsbereich) - Scratched - No deduction



**Wear and tear 10:** Rear bumper: Rear bumper (Verlade- / Einstiegsbereich) - Scratched - No deduction