

Expertise

Protocol number: 45992677
Order No. / Reference: 26484777
Inspection date: 17 Jun 2026

Manufacturer: Opel

Model: Insignia Sports Tourer 1.5 Diesel Business Edition

VIN: W0VZM8EN5M1017588



Vehicle details

Manufacturer / Type / Model / Equipment

Opel Insignia Sports Tourer 1.5 Diesel Business Edition

Vehicle Identification number W0VZM8EN5M1017588

Mileage (Read) 99,341 km

First registration 6 May 2021

Number of holders 2

Power / Engine displacement 90 kw / 1,496 ccm

Fuel type / Cylinder Diesel / 3

Gearbox / Number of gears Manual / 6

Type of drive Front drive

Type of vehicle Station wagon

Colour / colour code Onyx Black Metallic

Doors / Seats 5 / 5

Upholstery type Cloth

Colour of upholstery Black-Anthracite



Vehicle details

Maintenance booklet / proof	digital proof / complete	Next maintenance in	24 %
Key is / should be	2 / 2	FZG documents	ZB#2 (B) was available (copy), ZB#1 (S) was not available.
		Letter No.	GA203003
Previous damage / Accident	None detectable	Repainting	None detectable
Inspection conditions	sufficient	Lifting equipment / pit	yes
Test drive	Not performed	Engine function test	Performed
Manufacturer key number/ type code number	1844 / AME 00117		
Emission standard	EURO6;WLTP;AP;PI/CI; M, N1 I	fine dust sticker	
Permitted total weight	2,175 kg	Empty weight	

Tyres

Mounted tyres

#	Tyre size	Type of tyre	Manufacturer	Tread depth
1)	225/55 R17 101V	Winter tyres on Steel rim with wheel cover	Pirelli	5mm / 5mm
2)	225/55 R17 101V	Winter tyres on Steel rim with wheel cover	Pirelli	5mm / 5mm

Additional tyres

#	Tyre size	Type of tyre	Manufacturer	Tread depth
1)	215/55 R17 94V	Summer tyres on Light alloy	Michelin	4mm / 4mm
2)	215/55 R17 94V	Summer tyres on Light alloy	Michelin	4mm / 4mm

Replacement

Typ	Tyre size	Type of tyre	Manufacturer	Tread depth
Tirefit		Expiration date 10/2027		

Legend: Tread depth information for the left tire is listed first, for the right tire it is listed second on the axle in the direction of travel.



Equipment

Standard equipment

- Storage compartments
- Airbag: Front and rear outer head airbags
- Anti-lock braking system (ABS)
- Hill Start Assist
- third brake light
- Diesel particulate filter
- Electronic brake force distribution (EBD)
- Driver information display, 3.5"
- Front collision warning system with pedestrian detection and automatic emergency braking
- Speed controller
- rear window wiper
- Automatic climate control, two zones
- Rear headrests (3 pieces)
- LED headlights
- LED daytime running lights including LED indicators, front and LED taillights
- Center armrest, front
- Parkpilot, front and rear parking aid
- Quickheat rapid heating system
- Radio: Multimedia navigation system with 7" color touchscreen display
- Wheels: 7.5 J x 17 alloy wheels in a 5 double-spoke design
- Seat belts: Three-point seat belts in all seats
- Visibility equipment
- Lane Keeping Assist
- Bumpers painted in body color
- Traffic sign assistant
- Immobiliser
- Central locking with remote control

Extra equipment

- EUROVIA accessories consisting of: first aid kit, warning triangle, tow rope, transport costs including vehicle registration certificate part II, UVV inspection, warning vests and rubber floor mats, registered seat, provision at the Fländkler with a full tank
- Park & Go (reversing camera - reversing assistant - lane change assistant - blind spot warning, in both exterior mirrors)
- Wheels: Additional set of 17" winter wheels - Design

- Airbag: Front airbags (multi-stage) and side airbags, driver and front passenger
- Electrically adjustable and heated exterior mirrors for driver and passenger side
- black roof rails
- Tachometer
- Electronic Stability Program (ESP Plus)
- Electric windows front and rear
- Pedestrian protection including active hood
- luggage compartment cover
- Transmission: 6-speed manual transmission
- Child safety lock in the rear doors, manual
- Front headrests
- Paintwork: Solid special color Snow White
- LED fog lights
- Steering column adjustable for height and reach
- Illuminated makeup mirrors in both sun visors
- Electric parking brake
- Upholstery: Billy fabric, black
- Radio: Digital radio reception DAB+
- Tire repair kit
- Tire pressure gauge
- Rear seat backrest folds forward in a 60:40 split
- Power steering
- safety net
- Seats: Ergonomic active seat (AGR) driver
- Start/Stop System
- Traction Control (TC) Plus
- Pre-installation for child seat mounting system "ISOFIX"
- Thermal insulation glazing, green tinted
- Second folding ignition key

- Paint finish: Metallic
- Package: Easy-Access (Keyless locking and starting system (Keyless Open & Start) - Sensor-controlled tailgate, electric - Loading sill protection, stainless steel)
- Package: Winter 1 (AGR, driver) (Seat heating, multi-stage, driver and front passenger - Heated leather steering wheel - Ergonomic active seat (AGR), driver (length, height and backrest angle manually adjustable, seat angle electrically adjustable, lumbar support electropneumatically adjustable in height and length, extendable thigh support manually, headrest height and tilt adjustable))



Brief expert findings

Documents submitted	At the time of the inspection, the vehicle registration certificate Part 2 (title) was available, but the vehicle registration certificate Part 1 (document) was not. (Copy)
VIN comparison	The vehicle identification number (VIN) was read from the vehicle and its conformity with the submitted documents was confirmed by the undersigned during the inspection.
Inspection	The inspection conditions were sufficient for the assessment of the vehicle. Lifting equipment and/or a pit were available for examining the vehicle.
Test drive	No test drive/shunting maneuver was carried out during the inspection of the vehicle.
Engine function test	An engine test run was performed.

Value reducing factors

No.	Component group	Description
1	Interior	Cargo area floor (Halterung) - Damaged - Replace
2	Mudguard - left side	Mudguard - left side - Scratch(es) - Smart repair
3	Door - front left side	Door - Scratch(es) - Smart repair
4	Vehicle glazing	Windscreen (Rissbildung) - Stone chips - Smart repair
5	Body	Underbody panelling - Damaged - Replace
6	Side panel - rear left side	Side panel - Dent / paintcoat damage - Repair and paint
7	Rear bumper	Rear bumper - Scratch(es) - Paint
8	Door - rear right side	Door - Scratch(es) - Paint
9	Bonnet	Bonnet - Scratched - Paint

Wear and tear

No.	Component group	Description
1	Trim / covers	Boot lid - interior trim - Scratch(es) - No deduction
2	Side panel - rear right side	Side panel - Stone chips - No deduction
3	Front bumper	Front bumper - Scratch(es) - No deduction
4	Steering system	Steering wheel - Worn - No deduction

The vehicle shows signs of wear and tear commensurate with its age and use.

Order/Scope of Order

An order was placed to prepare a sales report for the described vehicle. This report includes the following:

- Description of key vehicle information
- Documentation of equipment features
(*Delivery by third-party service providers*)
- Documentation of damage, defects, missing parts
- Documentation of prior damage, unrepaired prior damage, repainting
- A brief visual or functional inspection of the equipment details, if possible.
(*Functional testing of driver assistance systems is not included in the scope of services!*)
- a photographic documentation of the vehicle



Basis for the order

This product is based on the guidelines for vehicle returns and valuations published by Alphabet Fleet GmbH. The expert makes the specific findings in each individual case objectively, within the framework of the prescribed standards, based on their own expertise.

The vehicle inspection takes place in a fully assembled, unassembled state.

Damage or defects that can only be detected during disassembly/diagnostic work or through further investigation remain within the realm of prognostic risk. An increased risk exists due to concealed defects caused by fraudulent misrepresentation and which were not identifiable by the expert.

Damage or defects resulting from normal use or wear and tear of the vehicle will be accepted in accordance with the applicable standard.

There was no explicit identification or monetary consideration of the expected features within the product.

Features which, in their nature and extent, slightly exceed normal use but do not constitute unacceptable damage, will be documented and indicated as signs of wear, if applicable.

Damage or defects that, according to the applicable standard, can no longer be attributed to normal use or wear and tear are listed under "Value Reducing Factors" in the product description.

Depending on the product specification, a monetary ID can be provided. If this takes place, the costs can be 100% d or pro rata depending on the vehicle's age and mileage.

Previous damages

No apparent prior damage that had been repaired could be found on the vehicle.

Comments

- Winterradsatz ist kein Bestandteil des Auslieferungsumfangs.



Figure 1: Diagonal front (left)



Figure 2: Diagonal front (right)



Figure 3: Diagonal rear (left)



Figure 4: Diagonal rear (right)

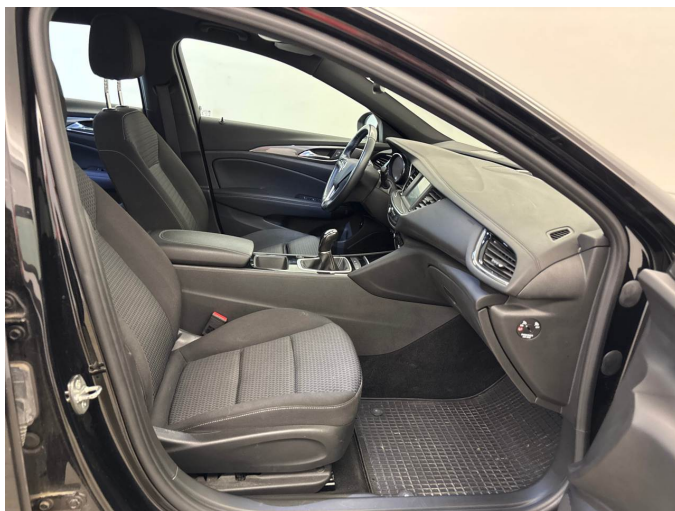

Figure 5: Interior - front



Figure 6: Interior - rear



Figure 7: Instrument cluster



Figure 8: Instrument panel



Figure 9: Interior 360° view



Figure 10: Cargo area

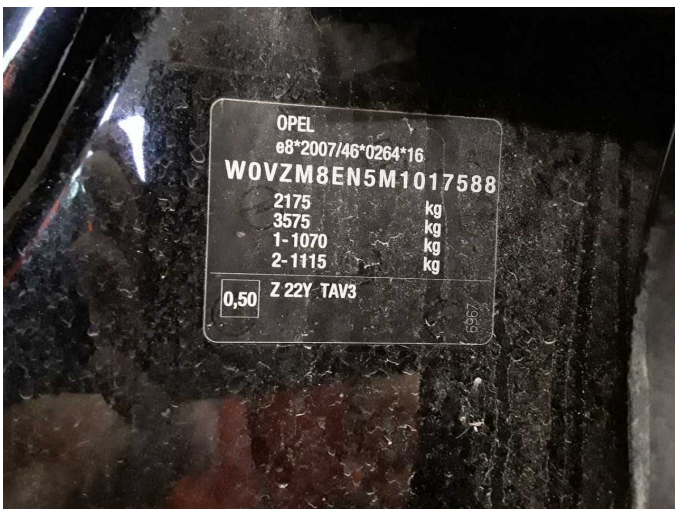

Figure 11: VIN



Figure 12: Mounted tyres



Figure 13: Documents

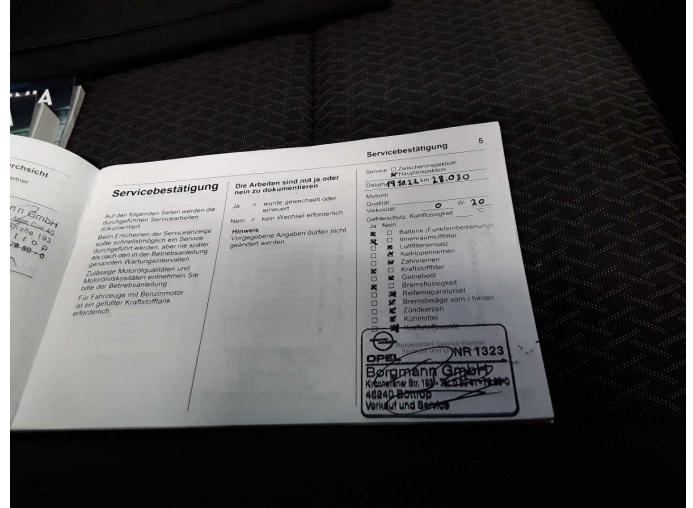

Figure 14: Documents

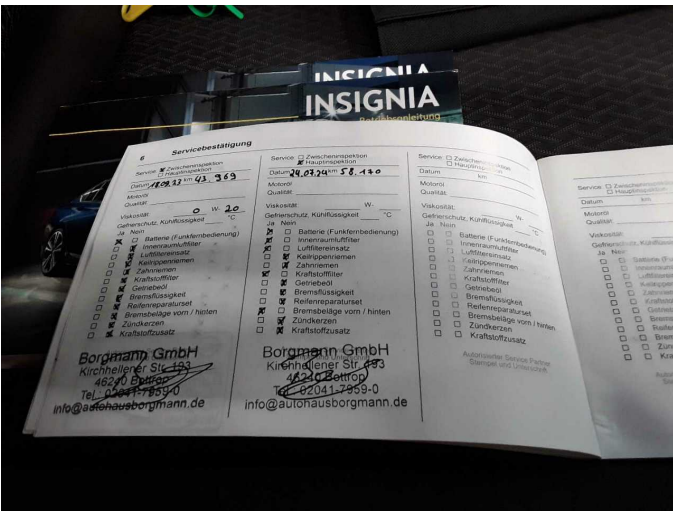

Figure 15: Documents



Figure 16: Additional tyres



Figure 17: Navigation



Figure 18: Misc.



Figure 19: Misc.



Figure 20: Misc.



Figure 21: Misc.



Figure 22: Misc.



Figure 23: Misc.

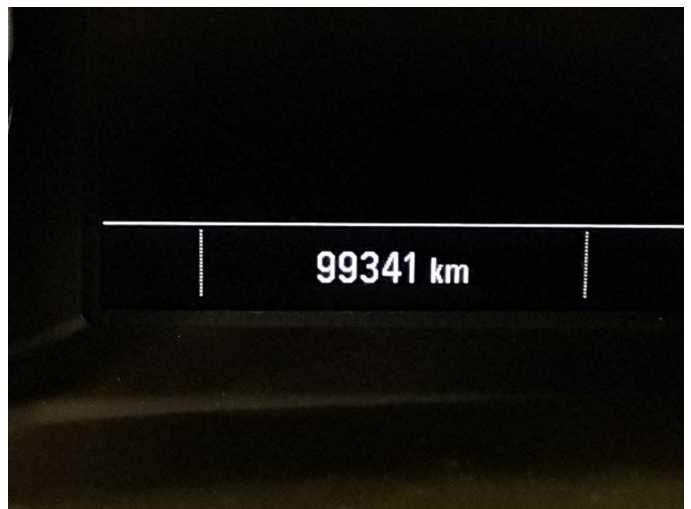

Figure 24: Misc.



Figure 25: Misc.



Figure 26: Misc.



Figure 27: Misc.



Figure 28: Misc.



Figure 29: Misc.

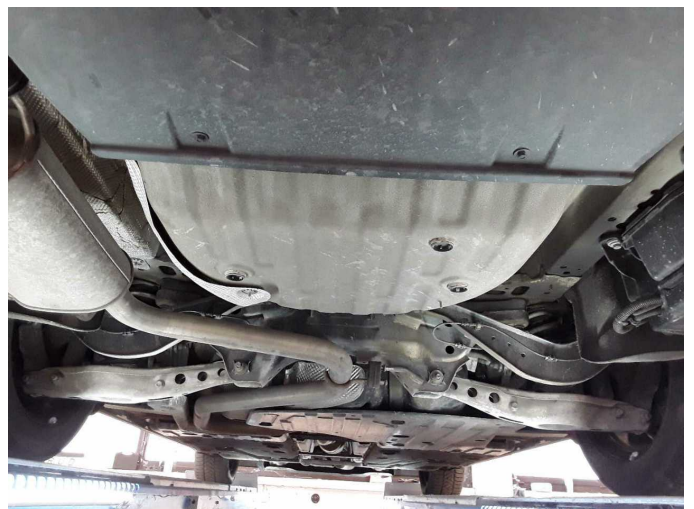

Figure 30: Misc.



Damage 1: Interior: Cargo area floor (Halterung) - Damaged - Replace



Damage 1: Interior: Cargo area floor (Halterung) - Damaged - Replace



Damage 2: Mudguard - left side: Mudguard - left side - Scratch(es) - Smart repair



Damage 2: Mudguard - left side: Mudguard - left side - Scratch(es) - Smart repair

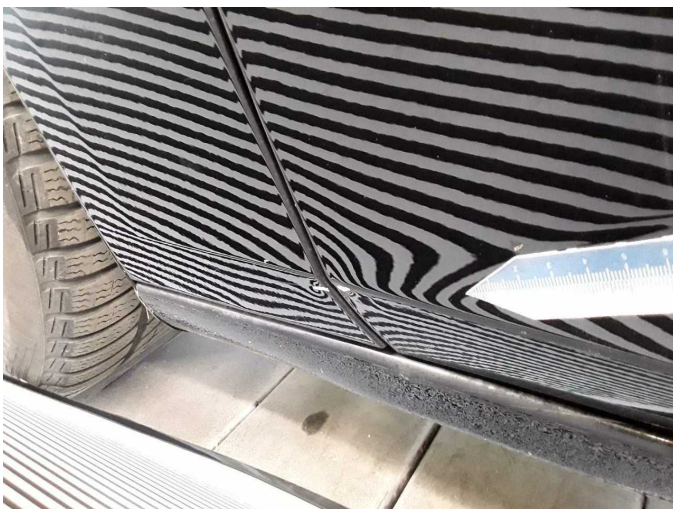

Damage 2: Mudguard - left side: Mudguard - left side - Scratch(es) - Smart repair



Damage 3: Door - front left side: Door - Scratch(es) - Smart repair



Damage 3: Door - front left side: Door - Scratch(es) - Smart repair



Damage 3: Door - front left side: Door - Scratch(es) - Smart repair



Damage 4: Vehicle glazing: Windscreen (Rissbildung) - Stone chips - Smart repair

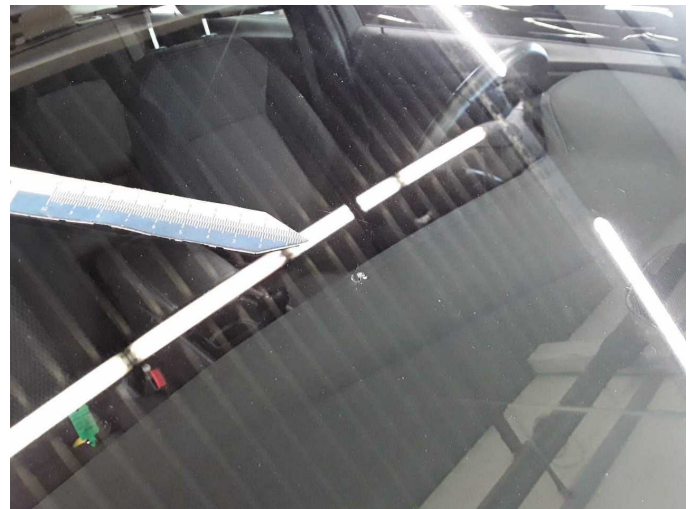

Damage 4: Vehicle glazing: Windscreen (Rissbildung) - Stone chips - Smart repair



Damage 5: Body: Underbody panelling - Damaged - Replace

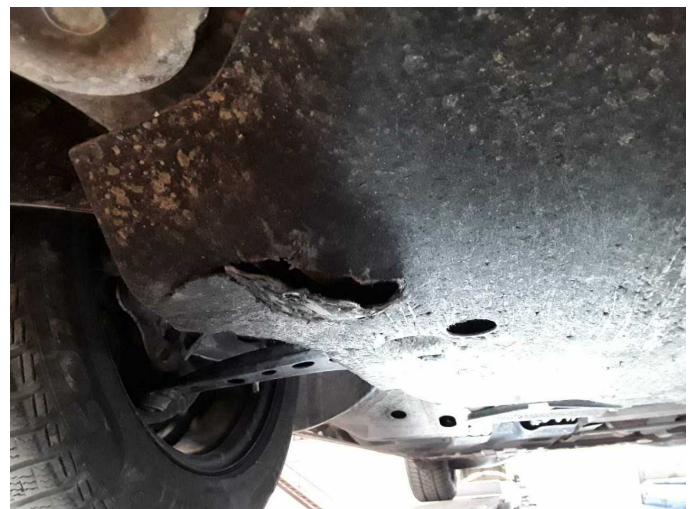

Damage 5: Body: Underbody panelling - Damaged - Replace

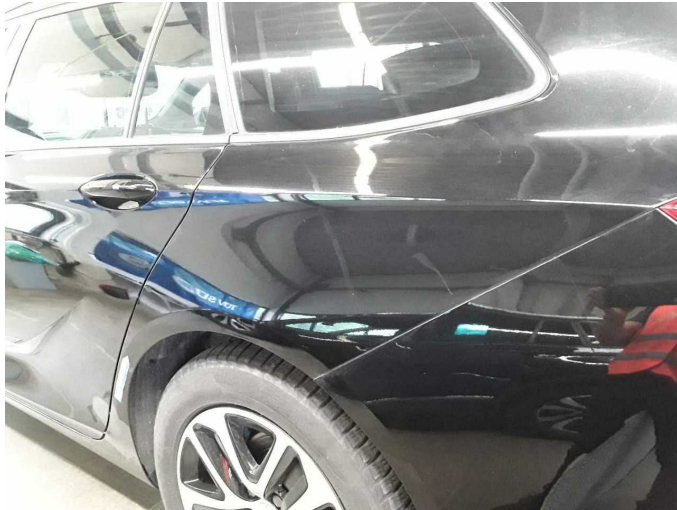

Damage 6: Side panel - rear left side: Side panel - Dent / paintcoat damage - Repair and paint



Damage 6: Side panel - rear left side: Side panel - Dent / paintcoat damage - Repair and paint

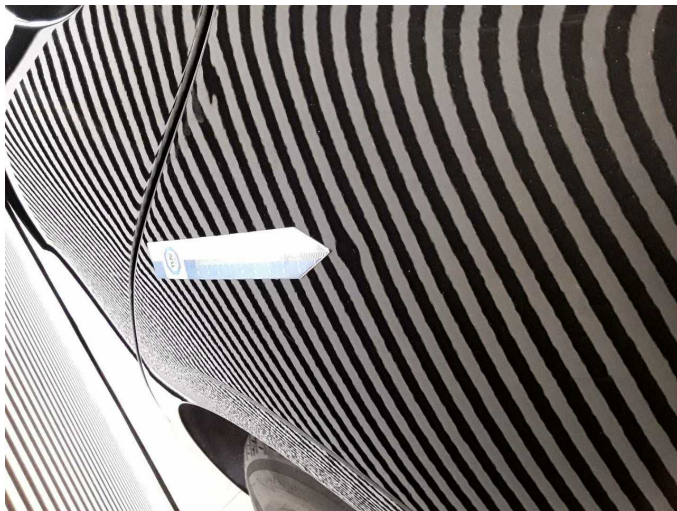

Damage 6: Side panel - rear left side: Side panel - Dent / paintcoat damage - Repair and paint



Damage 7: Rear bumper: Rear bumper - Scratch(es) - Paint



Damage 7: Rear bumper: Rear bumper - Scratch(es) - Paint



Damage 7: Rear bumper: Rear bumper - Scratch(es) - Paint



Damage 7: Rear bumper: Rear bumper - Scratch(es) - Paint



Damage 8: Door - rear right side: Door - Scratch(es) - Paint

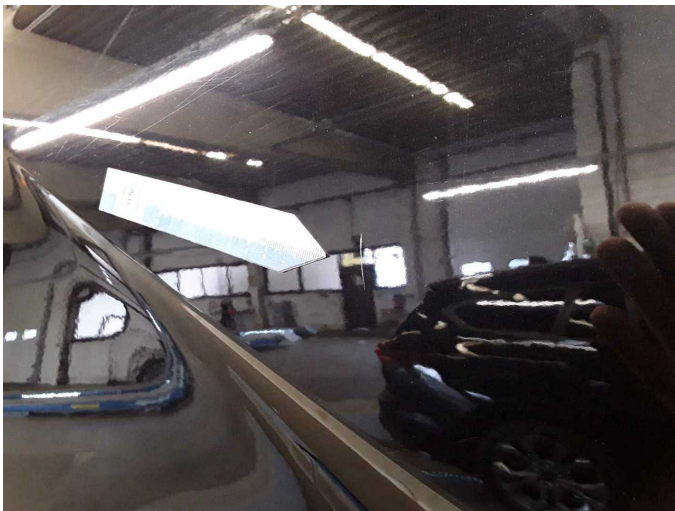

Damage 8: Door - rear right side: Door - Scratch(es) - Paint



Damage 8: Door - rear right side: Door - Scratch(es) - Paint



Damage 9: Bonnet: Bonnet - Scratched - Paint



Damage 9: Bonnet: Bonnet - Scratched - Paint

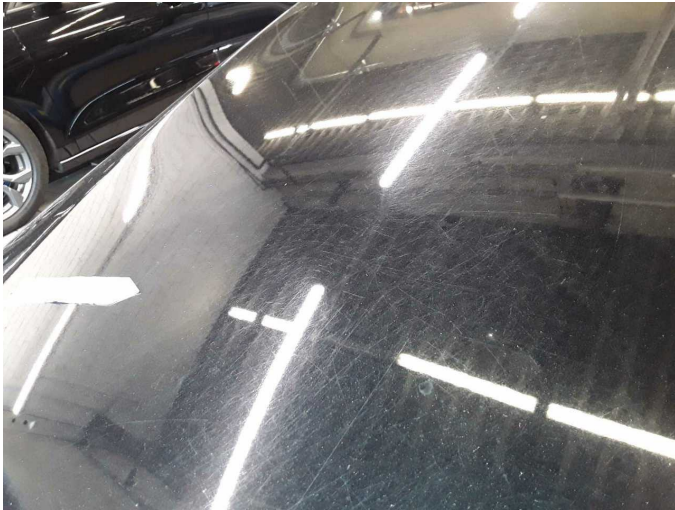

Damage 9: Bonnet: Bonnet - Scratched - Paint



Wear and tear 1: Trim / covers: Boot lid - interior trim - Scratch(es) - No deduction



Wear and tear 1: Trim / covers: Boot lid - interior trim - Scratch(es) - No deduction



Wear and tear 2: Side panel - rear right side: Side panel - Stone chips - No deduction

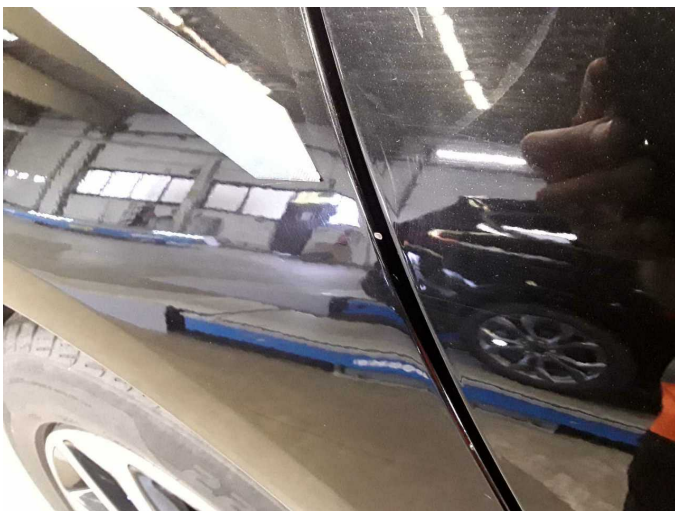

Wear and tear 2: Side panel - rear right side: Side panel - Stone chips - No deduction



Wear and tear 3: Front bumper: Front bumper - Scratch(es) - No deduction



Wear and tear 3: Front bumper: Front bumper - Scratch(es) - No deduction



Wear and tear 4: Steering system: Steering wheel - Worn - No deduction



Wear and tear 4: Steering system: Steering wheel - Worn - No deduction