

## Expertise

Protocol number: 46318557  
Order No. / Reference: 26612856  
Inspection date: 2 Jul 2026

Manufacturer: Opel

Model: Combo Cargo 1.5 D Edition

VIN: W0VEFYHT2MJ913400



### Vehicle details

#### Manufacturer / Type / Model / Equipment

Opel Combo Cargo 1.5 D Edition

**Vehicle Identification number** W0VEFYHT2MJ913400

**Mileage (Read)** 92,976 km

**First registration** 24 Jan 2022

**Number of holders** 1

**Next periodical technical inspection** 01/2028  
(Report not on hand)

**Power / Engine displacement** 75 kw / 1,499 ccm

**Fuel type / Cylinder** Diesel / 4

**Gearbox / Number of gears** Manual / 6

**Type of drive** Front drive

**Type of vehicle** Van

**Colour / colour code** Jade Weiß

**Doors / Seats** 4 / 3

**Upholstery type** Cloth

**Colour of upholstery** Grey-Black



## Vehicle details

<b>Maintenance booklet / proof</b>	digital proof / complete	<b>Next maintenance in</b>	29,960 km
<b>Last service on / at</b>	10/2025 at 82,947 km		
<b>Key is / should be</b>	2 / 2	<b>FZG documents</b>	ZB#2 (B) was available (copy), ZB#1 (S) was not available.
		<b>Letter No.</b>	GF956461
<b>Previous damage / Accident</b>	Detectable	<b>Repainting</b>	Detectable
<b>Inspection conditions</b>	sufficient	<b>Lifting equipment / pit</b>	yes
<b>Test drive</b>	Not performed	<b>Engine function test</b>	Performed
<b>Manufacturer key number/ type code number</b>	1844 / AIQ 00869		
<b>Emission standard</b>	EURO6;WLTP;AQ;PI/CI; N1 II	<b>fine dust sticker</b>	
<b>Permitted total weight</b>	2,390 kg	<b>Empty weight</b>	

## Tyres

### Mounted tyres

#	Tyre size	Type of tyre	Manufacturer	Tread depth
1)	205/60 R16 96H	Summer tyres on Steel	Michelin	4mm / 4mm
2)	205/60 R16 96H	Summer tyres on Steel	Michelin	4mm / 4mm

### Replacement

Typ	Tyre size	Type of tyre	Manufacturer	Tread depth
	Tirefit	Expiration date 09/2027		

**Legend: Tread depth information for the left tire is listed first, for the right tire it is listed second on the axle in the direction of travel.**



## Equipment

### Standard equipment

- Cover strip for sliding door track
- ABS including brake assist and adaptive brake light
- Anti-lock braking system (ABS) with cornering brake control and brake assist
- Exterior mirror housings in black
- Battery discharge protection
- Floor covering: Cargo area floor, painted
- Diesel particulate filter, maintenance-free
- Three-point seat belts in all seats
- Electronic Stability Program (ESP Plus)
- Electric front windows
- Speed controller
- Air conditioning, front, with particle and odor filter
- Paint finish: Solid color paint
- Steering column, adjustable for reach and height
- Upholstery: Cloth
- Wheels: Steel wheels 6.5 J x 15
- Side protection strips
- Seats: Driver's seat adjustable in 6 ways: length, height and backrest angle
- Daytime running light
- Doors: Sheet metal insert, driver's side
- Doors: Sliding door, passenger side, sheet metal
- Immobiliser
- Central locking with remote control

### Extra equipment

- Cable set
- Radio: Multimedia Navi Pro with 8" color touchscreen display and voice control for audio, telephone, and navigation (automatic music recognition (title, album, artist, cover art) for audio devices with USB connection, Bluetooth audio streaming, hands-free calling via Bluetooth, phonebook and call list display, up to 10 mobile phones can be paired, image display via USB interface, navigation with integrated memory, 3D European road map, TMC, smartphone integration (Apple/Android), USB interface, dual tuner, graphic equalizer, 4 speakers, cruise control, steering wheel controls, DAB+)
- Rear wing doors, asymmetrically split, glazed, 180° opening angle (rear window wiper - rear window heater)
- Trailer hitch preparation

- Storage compartments (edition)
- Driver's side airbag
- Automatic dipped headlights
- Exterior mirrors, electrically adjustable, heated and manually folding
- Hill Start Assist
- On-board computer
- Tachometer
- Third brake light
- Driver information display - LCD, black surround
- Speed limiter
- Transmission: 6-speed transmission
- Headrests (2), front, height adjustable
- Steering wheel remote control
- Rear parking pilot
- Wheels: Tire repair kit
- Side impact protection
- Speed-sensitive power steering
- Start/Stop System
- 12-volt power outlet in the center console
- Traction control with engine and brake intervention (TC Plus)
- Lashing eyes (6) in the cargo area
- Heat-insulating glazing, tinted
- Central locking: Ignition keys (2), one of which is foldable

- Doors: Sliding door, passenger side with fixed window
- Driver and passenger side airbags
- Electric windows, front, with one-touch function and anti-pinch protection (as well as comfort closing function via remote control of the central locking system - electrically adjustable, heated and folding exterior mirrors)
- FlexCargo partition wall with window (with pass-through function below the passenger double seat including protective bag for the load - interior rearview mirror, manually dimmable)
- Seats: Double passenger seat (Electric parking brake - storage compartment on the backrest of the middle seat of the double passenger seat)
- Towbar with ball head



## Brief expert findings

Documents submitted	At the time of the inspection, the vehicle registration certificate Part 2 (title) was available, but the vehicle registration certificate Part 1 (document) was not. (Copy)
VIN comparison	The vehicle identification number (VIN) was read from the vehicle and its conformity with the submitted documents was confirmed by the undersigned during the inspection.
Inspection	The inspection conditions were sufficient for the assessment of the vehicle. Lifting equipment and/or a pit were available for examining the vehicle.
Test drive	No test drive/shunting maneuver was carried out during the inspection of the vehicle.
Engine function test	An engine test run was performed.

## Value reducing factors

No.	Component group	Description
1	Trim / covers	Floor mats - Damaged - Replace
2	Boot lid / rear door	Rear door - right side - Dent / paintcoat damage - Smart repair
3	Trim / covers	Carpet - front left side - Damaged - Loss in value
4	Front bumper	Front bumper (Klarlack abgeblättert) - Unprofessionally repaired - Paint
5	Boot lid / rear door	Rear door - left side - Dent / paintcoat damage - Repair and paint
6	Side panel - rear left side	Side panel - Deformed - Repair and paint
7	Roof	Roof - Deformed - Repair and paint

## Wear and tear

No.	Component group	Description
1	Bonnet	Bonnet - Stone chips - No deduction
2	Interior	Interior - Scratch(es) - No deduction
3	Vehicle glazing	Windscreen - Stone chips - No deduction

The vehicle shows signs of wear and tear commensurate with its age and use.

## Missing parts

### Description

Documents - Log book

Multimedia system - Navigation data storage

## Previous damages

No.	Previous damage	Extent of damage (Net)
1	Side - left, Side right, Professionally repaired, Invoice of repair done	Non-existent

## Repainting

### No. Repainting

1	Mudguard - left side, Mudguard - right side, Door - rear right side, Door - front right side, Professionally carried out, Invoice of repair done	Non-existent
---	--	--------------



## Order/Scope of Order

An order was placed to prepare a sales report for the described vehicle. This report includes the following:

- Description of key vehicle information
- Documentation of equipment features  
*(Delivery by third-party service providers)*
- Documentation of damage, defects, missing parts
- Documentation of prior damage, unrepaired prior damage, repainting
- A brief visual or functional inspection of the equipment details, if possible.  
*(Functional testing of driver assistance systems is not included in the scope of services!)*
- a photographic documentation of the vehicle

## Basis for the order

This product is based on the guidelines for vehicle returns and valuations of light commercial vehicles published by Alphabet Fleet Management GmbH. The expert makes the specific findings in each individual case objectively, within the framework of the prescribed standards, based on their own expertise.

The vehicle inspection takes place in a fully assembled, unassembled state.

Damage or defects that can only be detected during disassembly/diagnostic work or through further investigation remain within the realm of prognostic risk. An increased risk exists due to concealed defects caused by fraudulent misrepresentation and which were not identifiable by the expert.

Damage or defects resulting from normal use or wear and tear of the vehicle will be accepted in accordance with the applicable standard.

There was no explicit identification or monetary consideration of the expected features within the product.

Features which, in their nature and extent, slightly exceed normal use but do not constitute unacceptable damage, will be documented and indicated as signs of wear, if applicable.

Damage or defects that, according to the applicable standard, can no longer be attributed to normal use or wear and tear are listed under "Value Reducing Factors" in the product description.

Depending on the product specification, a monetary ID can be provided. If this takes place, the costs can be 100% d or pro rata depending on the vehicle's age and mileage.

## Previous damages

Professionally repaired previous damages were found at the vehicle.

## Comments

Wartungshistorie gemäß Auftraggeber Informationen.



Figure 1: Diagonal front (left)



Figure 2: Diagonal front (right)



Figure 3: Diagonal rear (left)



Figure 4: Diagonal rear (right)

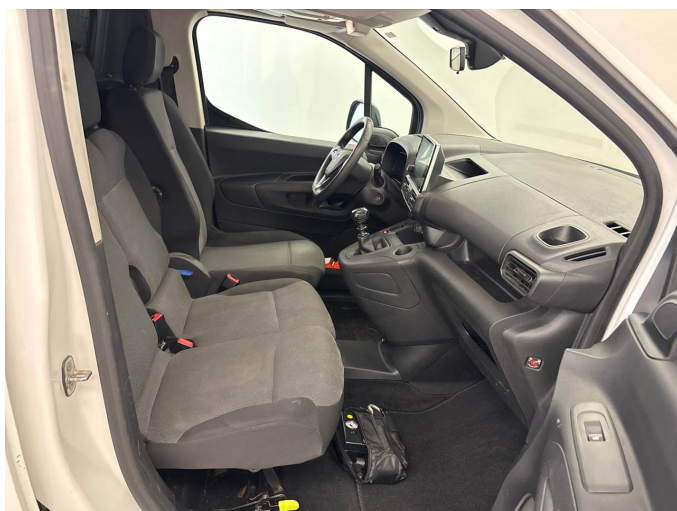

Figure 5: Interior - front



Figure 6: Interior - rear



Figure 7: Instrument cluster



Figure 8: Instrument panel



Figure 9: Interior 360° view



Figure 10: Cargo area



Figure 11: Cargo area



Figure 12: VIN



Figure 13: Mounted tyres



Figure 14: Documents



Figure 15: Navigation

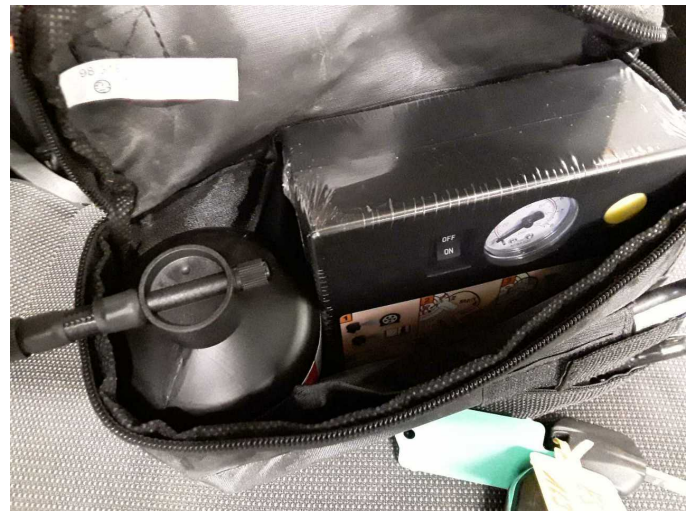

Figure 16: Misc.



Figure 17: Misc.



Figure 18: Misc.



Figure 19: Misc.



Figure 20: Misc.



Figure 21: Misc.



Figure 22: Misc.



Figure 23: Misc.



Figure 24: Misc.



Figure 25: Misc.



Figure 26: Misc.



Figure 27: Misc.



Figure 28: Misc.



Damage 1: Trim / covers: Floor mats - Damaged - Replace



Damage 1: Trim / covers: Floor mats - Damaged - Replace



**Damage 2:** Boot lid / rear door: Rear door - right side - Dent / paintcoat damage - Smart repair



**Damage 2:** Boot lid / rear door: Rear door - right side - Dent / paintcoat damage - Smart repair



**Damage 3:** Trim / covers: Carpet - front left side - Damaged - Loss in value



**Damage 4:** Front bumper: Front bumper (Klarlack abgeblättert) - Unprofessionally repaired - Paint



**Damage 4:** Front bumper: Front bumper (Klarlack abgeblättert) - Unprofessionally repaired - Paint

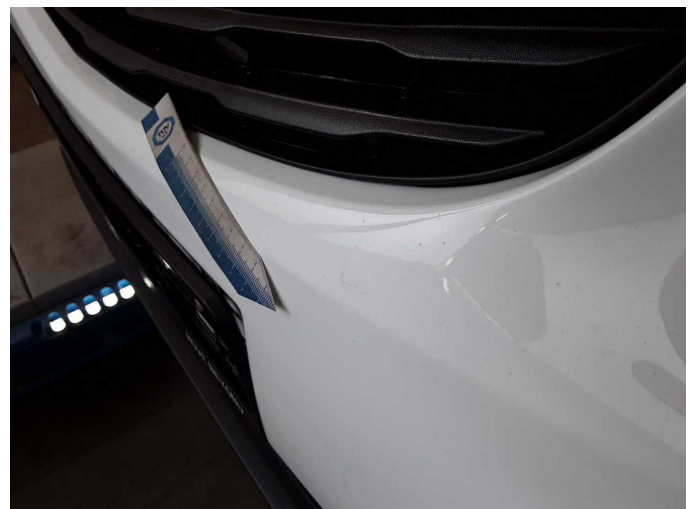

**Damage 4:** Front bumper: Front bumper (Klarlack abgeblättert) - Unprofessionally repaired - Paint



**Damage 5:** Boot lid / rear door: Rear door - left side - Dent / paintcoat damage - Repair and paint



**Damage 5:** Boot lid / rear door: Rear door - left side - Dent / paintcoat damage - Repair and paint



**Damage 5:** Boot lid / rear door: Rear door - left side - Dent / paintcoat damage - Repair and paint



**Damage 6:** Side panel - rear left side: Side panel - Deformed - Repair and paint



**Damage 6:** Side panel - rear left side: Side panel - Deformed - Repair and paint



**Damage 7:** Roof: Roof - Deformed - Repair and paint



**Damage 7:** Roof: Roof - Deformed - Repair and paint



**Damage 7:** Roof: Roof - Deformed - Repair and paint



**Damage 7:** Roof: Roof - Deformed - Repair and paint



**Missing part 2:** Multimedia system: Navigation data storage - Missing - Replace



**Repainting 1:** Mudguard - left side, Mudguard - right side, Door - rear right side, Door - front right side



**Repainting 1:** Mudguard - left side, Mudguard - right side, Door - rear right side, Door - front right side



**Repainting 1:** Mudguard - left side, Mudguard - right side, Door - rear right side, Door - front right side



**Repainting 1:** Mudguard - left side, Mudguard - right side, Door - rear right side, Door - front right side



**Repainting 1:** Mudguard - left side, Mudguard - right side, Door - rear right side, Door - front right side



**Repainting 1:** Mudguard - left side, Mudguard - right side, Door - rear right side, Door - front right side



**Repainting 1:** Mudguard - left side, Mudguard - right side, Door - rear right side, Door - front right side



**Repainting 1:** Mudguard - left side, Mudguard - right side, Door - rear right side, Door - front right side



# Wartungshistorie

(gemäß Auftraggeber Informationen)

Fahrgestellnummer: W0VEFYHT2MJ913400  
Hersteller / Modell: OPEL OPEL Combo Cargo 1.5 D Edition

Datum	KM-Stand	Beschreibung
18.05.2026	92.631	Bremsklötze hinten; Bremsscheiben + Klötze h; Bremsscheiben hinten
19.01.2026	85.282	AU
30.10.2025	82.947	Bremsflüssigkeit; Bremsflüssigkeit ern; Kraftstofffilter ern; Luftfiltereinsatz ern; Motoröl b. Wartung; Ölfilter ern; Regelwartungsdienst; Wartung Sonstiges
15.01.2024	43.474	AU
29.09.2023	38.670	Kraftstofffilter ern; Luftfiltereinsatz ern; Motoröl b. Wartung; Ölfilter ern; Regelwartungsdienst; Wartung Sonstiges