

Expertise

Protocol number: 46008063
Order No. / Reference: 26362513
Inspection date: 17 Jun 2026

Manufacturer: Ford

Model: Transit Connect 230 L2 S&S Trend Kombi

VIN: WF07XXWPG7LY85826



Vehicle details

Manufacturer / Type / Model / Equipment

Ford Transit Connect 230 L2 S&S Trend Kombi

Vehicle Identification number	WF07XXWPG7LY85826
Mileage (Read)	153,828 km
First registration	28 Jan 2021
Number of holders	1
Next periodical technical inspection	03/2028 (Report not on hand)

Power / Engine displacement	88 kw / 1,499 ccm
------------------------------------	-------------------

Fuel type / Cylinder	Diesel / 4
-----------------------------	------------

Gearbox / Number of gears	Manual / 6
----------------------------------	------------

Type of drive	Front drive
----------------------	-------------

Type of vehicle	Van
------------------------	-----

Colour / colour code	Polar-Silber metallic
-----------------------------	-----------------------

Doors / Seats	5 / 5
----------------------	-------

Upholstery type	Cloth
------------------------	-------

Colour of upholstery	Black-Anthracite
-----------------------------	------------------

Re-import	no
------------------	----

readiness to drive	Roadworthy
---------------------------	------------



Vehicle details			
Maintenance booklet / proof	digital proof / complete	Next maintenance in	93 %
Last service on / at	03/2026 at 152,877 km		
Key is / should be	3 / 3	FZG documents	ZB#2 (B) was available (copy), ZB#1 (S) was not available.
		Letter No.	FZ441393
Previous damage / Accident	Detectable	Repainting	None detectable
Inspection conditions	sufficient	Lifting equipment / pit	yes
Test drive	Not performed	Engine function test	Performed
readiness to drive	Roadworthy		
Manufacturer key number/ type code number	8566 / BLK 00310		
Emission standard	EURO6;WLTP;AP;PI/CI; M, N1 I	fine dust sticker	
Permitted total weight	2,270 kg	Empty weight	

Tyres

Mounted tyres				
#	Tyre size	Type of tyre	Manufacturer	Tread depth
1)	205/60 R16 96H	Summer tyres on Steel rim with wheel cover	Continental	6mm / 6mm
2)	205/60 R16 96H	Summer tyres on Steel rim with wheel cover	Continental	4mm / 4mm

Additional tyres				
#	Tyre size	Type of tyre	Manufacturer	Tread depth
1)	205/60 R16 96H	Winter tyres on Steel	Continental	7mm / 7mm
2)	205/60 R16 96H	Winter tyres on Steel	Pirelli	6mm / 6mm

Replacement				
Typ	Tyre size	Type of tyre	Manufacturer	Tread depth
	Tirefit	Expiration date 06/2029		

Legend: Tread depth information for the left tire is listed first, for the right tire it is listed second on the axle in the direction of travel.



Equipment

Standard equipment

- ABS with EBD
- Exterior mirrors, electrically adjustable and heated
- Hill start assist
- Floor covering: Carpet (1st and 2nd row)
- On-board computer including outside temperature display
- Third brake light
- Fixed rear windows, right and left (at the height of the 3rd row of seats)
- Front electric windows
- Ford ECO mode and shift indicator
- Transmission: 6-speed transmission
- Rear window wiper/washer system
- Interior lighting at the front and in the passenger/cargo area with delay function
- Paint finish: Solid
- Center console, front
- Emergency brake light
- Package: Economy
- Radio: Audio system "MyConnection Radio"
- Wheels: Steel wheels 6.5 J x 16 with 205/60 R 16 tires and wheel trims
- Electro-mechanical power steering
- Front seat belts are height-adjustable
- Seats for passenger compartment: 2nd row of seats
- Front spoiler lip
- Concealed storage compartment on dashboard with 12-volt connection
- Power outlet: 12-volt connection in storage compartment on dashboard (driver's side)
- Daytime running light
- Immobiliser
- Central locking with remote control
- Driver's side airbag
- Battery (80 Ah)
- Floor covering: Front floor mats, carpet floor mats (2-piece set)
- Diesel particulate filter (DPF)
- Electronic Safety and Stability Program (ESP)
- Rear electric windows, right and left (at the height of the 2nd row of seats)
- Ford Easy Fuel
- Rubberized luggage compartment floor mat
- Glove compartment with lid
- Rear window heater(s)
- Isofix bracket
- Front air conditioning including manual recirculation
- Steering column, adjustable in height and reach
- Fog light
- Package: -25° Starter Package
- Package: Car version package with rear swing door
- Wheels: Tire repair kit
- Sliding door, right and left
- Side protection strips, plastic
- Safety brake assist
- Automatic door locking mechanism (45 sec.)
- Seats: Seat package 22
- Dust and pollen filter
- Power outlet: 12-volt connection on the center console, front and rear
- Front bumper and rear bumper end caps painted in body color
- Lashing eyes
- Heat-insulating glazing, lightly tinted
- Auxiliary electric heater (PTC), front



Extra equipment

- Air conditioning with automatic temperature control (2 zones) (for driver and passenger side, separately adjustable)
- Electrically folding exterior mirrors (mirrors fold in automatically when the vehicle is locked)
- Headlight assistant with day/night sensor (incl. headlight dipped beam with switch-off delay, windscreen wipers with rain sensor, windscreen and windscreen washer nozzles, heated)
- Paint finish: Metallic
- Programmable, fuel-operated auxiliary heater
- Safety partition net for separating passenger and luggage compartments (including attachment points (retrofitting not possible later))
- Windows: Side windows from the 2nd row of seats and rear window, dark tinted.
- Anti-theft alarm system with interior monitoring (including double locking and 2 remote control keys)
- Cruise control system (with adjustable speed limiter including multifunction leather steering wheel)
- Front and rear parking pilot system
- Radio: Ford navigation system including Ford SYNC 3 with AppLink, touchscreen and reversing camera (15.2 cm diagonal touchscreen - AppLink - Capacitive touchscreen - Supports Android Auto and Apple CarPlay - Detailed visualization - One-box search - Lane detection - 2 USB ports - Voice control for key, radio, CD, destination input (POI) - Extended voice output - Active and visual route guidance - TMpro - Map of Europe (internal memory) - Radio (DAB/DAB+) - CD player - MP3 compatible - Dual speakers - Phase diversity antenna - Audio controls on the driver's side - Emergency call assist - Reversing camera - Rear parking sensors)

Retrofitted equipment

- XENON HEADLIGHTS + LED

Brief expert findings

Documents submitted	At the time of the inspection, the vehicle registration certificate Part 2 (title) was available, but the vehicle registration certificate Part 1 (document) was not. (Copy)
VIN comparison	The vehicle identification number (VIN) was read from the vehicle and its conformity with the submitted documents was confirmed by the undersigned during the inspection.
Inspection	The inspection conditions were sufficient for the assessment of the vehicle. Lifting equipment and/or a pit were available for examining the vehicle.
Test drive	No test drive/shunting maneuver was carried out during the inspection of the vehicle.
Engine function test	An engine test run was performed.
readiness to drive	The vehicle was roadworthy at the time of inspection.

Value reducing factors

No.	Component group	Description
1	Door - front right side	Door - dent(s) - Smart repair
2	Body	Body - Glued / labelled - De-glue / neutralise
3	Wing mirror - right side	Wing mirror - Broken / torn - Replace
4	Side panel - rear right side	Side panel - Scratch(es) - Paint
5	Sliding door, right	Sliding door with glass panel (Unterer Teil + Zierleiste erneuern) - dent(s) - Paint
6	Front bumper	Front bumper - Scratch(es) - Paint
7	Mudguard - right side	Mudguard - right side - Scratch(es) - Paint
8	Headlight	Headlight - right side - Scratch(es) - Replace

Previous damages

No.	Previous damage	Extent of damage (Net)
1	Rear, Provided by user / customer, from 27 Apr 2023	2.704,17 €



Order/Scope of Order

An order was placed to prepare a sales report for the described vehicle. This report includes the following:

- Description of key vehicle information
- Documentation of equipment features
(Delivery by third-party service providers)
- Documentation of damage, defects, missing parts
- Documentation of prior damage, unrepaired prior damage, repainting
- A brief visual or functional inspection of the equipment details, if possible.
(Functional testing of driver assistance systems is not included in the scope of services!)
- a photographic documentation of the vehicle

Basis for the order

This product is based on the guidelines for vehicle returns and valuations published by Alphabet Fleet GmbH. The expert makes the specific findings in each individual case objectively, within the framework of the prescribed standards, based on their own expertise.

The vehicle inspection takes place in a fully assembled, unassembled state.

Damage or defects that can only be detected during disassembly/diagnostic work or through further investigation remain within the realm of prognostic risk. An increased risk exists due to concealed defects caused by fraudulent misrepresentation and which were not identifiable by the expert.

Damage or defects resulting from normal use or wear and tear of the vehicle will be accepted in accordance with the applicable standard.

There was no explicit identification or monetary consideration of the expected features within the product.

Features which, in their nature and extent, slightly exceed normal use but do not constitute unacceptable damage, will be documented and indicated as signs of wear, if applicable.

Damage or defects that, according to the applicable standard, can no longer be attributed to normal use or wear and tear are listed under "Value Reducing Factors" in the product description.

Depending on the product specification, a monetary ID can be provided. If this takes place, the costs can be 100% or pro rata depending on the vehicle's age and mileage.

Previous damages

According to available information previous damages were repaired at the vehicle. Traces of repairs, which allow conclusions about the area of repair, were not recognizable during the inspection.

Comments

- Winterradsatz ist kein Bestandteil des Auslieferungsumfangs.

- Wartungsliste laut Auftraggeber.



Figure 1: Diagonal front (left)



Figure 2: Diagonal front (right)



Figure 3: Diagonal rear (left)



Figure 4: Diagonal rear (right)



Figure 5: Interior - front



Figure 6: Interior - rear



Figure 7: Instrument cluster



Figure 8: Instrument panel



Figure 9: Interior 360° view



Figure 10: Cargo area



Figure 11: VIN



Figure 12: Mounted tyres

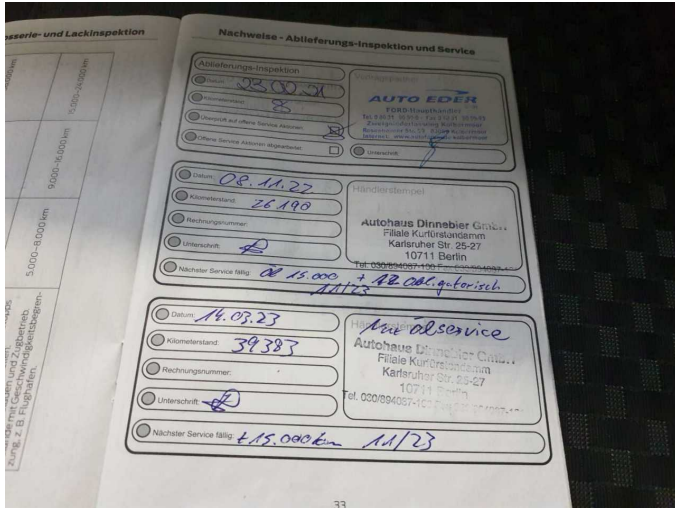

Figure 13: Documents

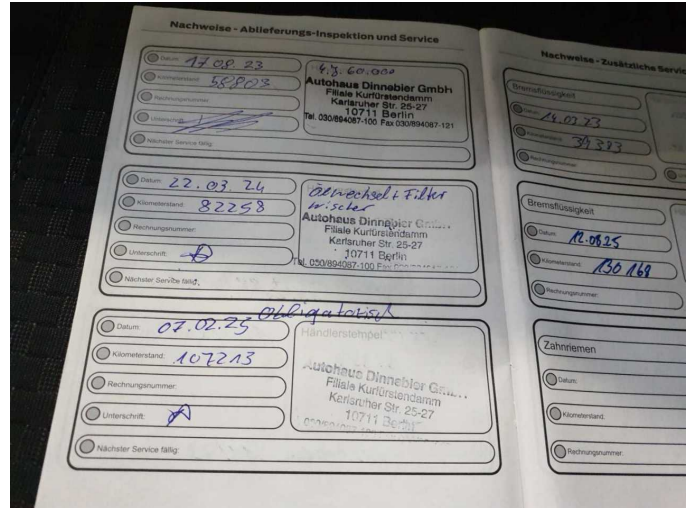

Figure 14: Documents

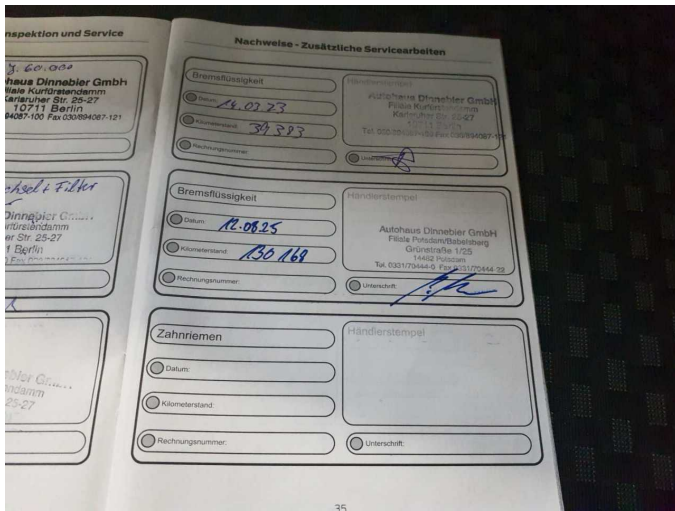

Figure 15: Documents



Figure 16: Documents

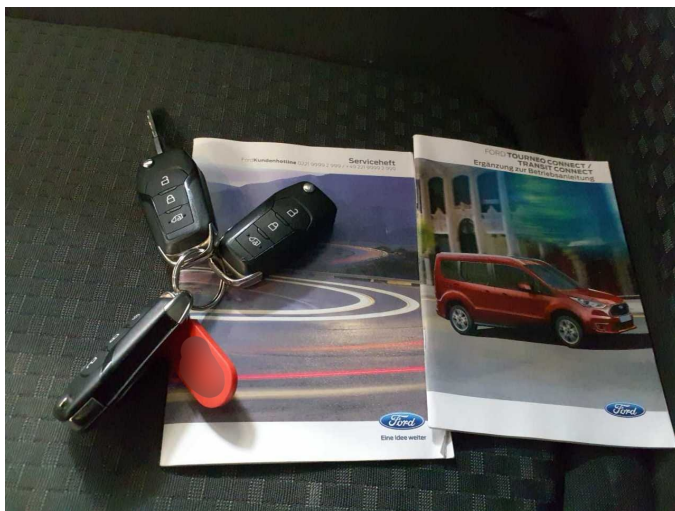

Figure 17: Documents



Figure 18: Additional tyres

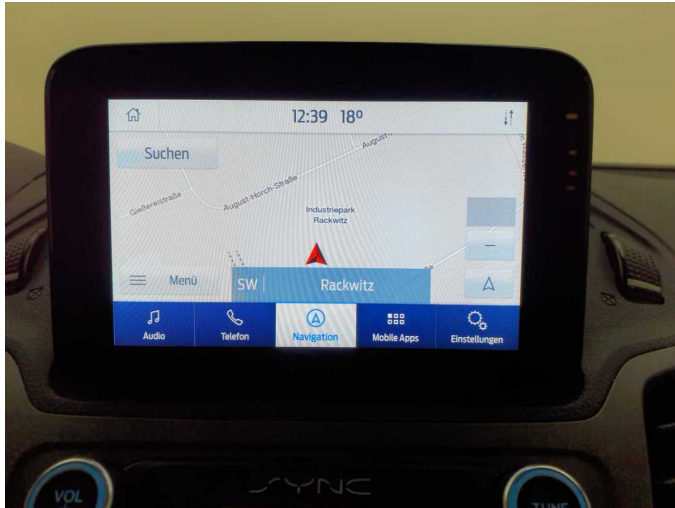

Figure 19: Navigation



Figure 20: Misc.



Figure 21: Misc.



Figure 22: Misc.



Figure 23: Misc.



Figure 24: Misc.



Figure 25: Misc.

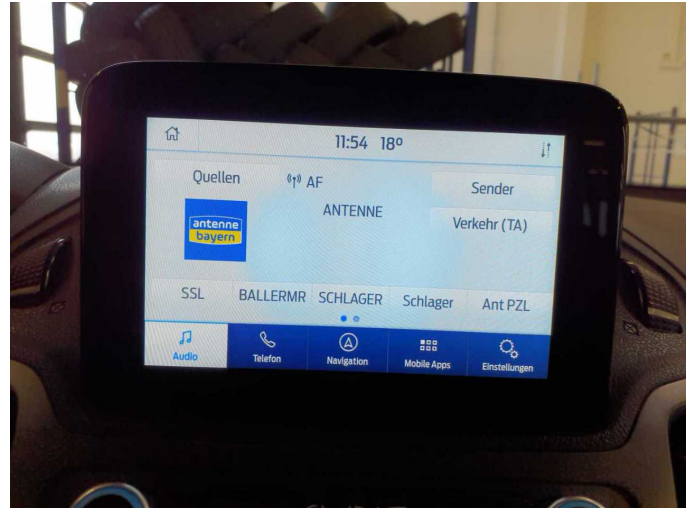

Figure 26: Misc.



Figure 27: Misc.

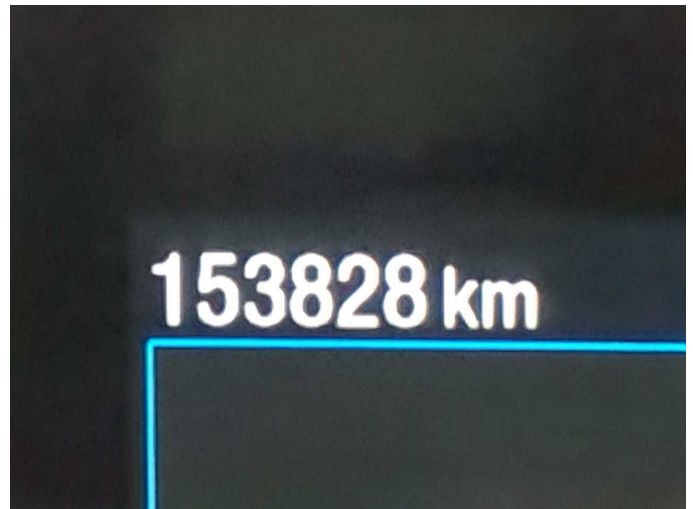

Figure 28: Misc.



Figure 29: Misc.



Figure 30: Misc.



Figure 31: Misc.



Figure 32: Misc.



Figure 33: Misc.



Figure 34: Misc.



Figure 35: Misc.

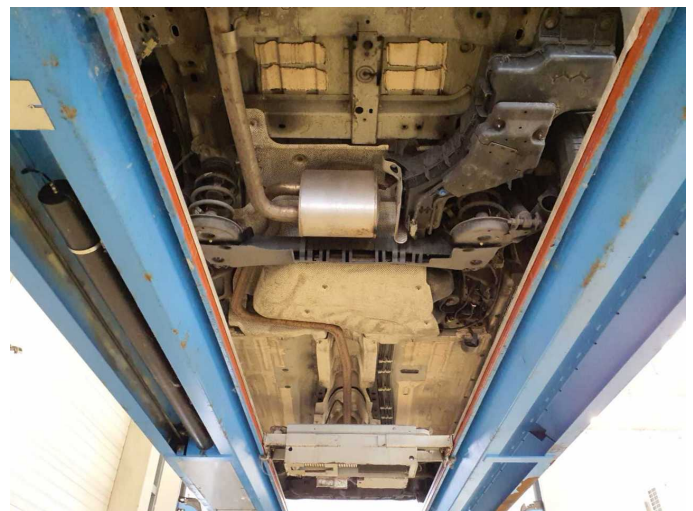

Figure 36: Misc.



Figure 37: Misc.



Damage 1: Door - front right side: Door - dent(s) - Smart repair



Damage 1: Door - front right side: Door - dent(s) - Smart repair



Damage 2: Body: Body - Glued / labelled - De-glue / neutralise



Damage 2: Body: Body - Glued / labelled - De-glue / neutralise



Damage 3: Wing mirror - right side: Wing mirror - Broken / torn - Replace



Damage 3: Wing mirror - right side: Wing mirror - Broken / torn - Replace



Damage 4: Side panel - rear right side: Side panel - Scratch(es) - Paint



Damage 4: Side panel - rear right side: Side panel - Scratch(es) - Paint



Damage 4: Side panel - rear right side: Side panel - Scratch(es) - Paint



Damage 5: Sliding door, right: Sliding door with glass panel (Unterer Teil + Zierleiste erneuern) - dent(s) - Paint



Damage 5: Sliding door, right: Sliding door with glass panel (Unterer Teil + Zierleiste erneuern) - dent(s) - Paint



Damage 5: Sliding door, right: Sliding door with glass panel (Unterer Teil + Zierleiste erneuern) - dent(s) - Paint



Damage 5: Sliding door, right: Sliding door with glass panel (Unterer Teil + Zierleiste erneuern) - dent(s) - Paint



Damage 5: Sliding door, right: Sliding door with glass panel (Unterer Teil + Zierleiste erneuern) - dent(s) - Paint



Damage 5: Sliding door, right: Sliding door with glass panel (Unterer Teil + Zierleiste erneuern) - dent(s) - Paint



Damage 6: Front bumper: Front bumper - Scratch(es) - Paint



Damage 6: Front bumper: Front bumper - Scratch(es) - Paint



Damage 6: Front bumper: Front bumper - Scratch(es) - Paint



Damage 6: Front bumper: Front bumper - Scratch(es) - Paint



Damage 7: Mudguard - right side: Mudguard - right side - Scratch(es) - Paint



Damage 7: Mudguard - right side: Mudguard - right side - Scratch(es) - Paint



Damage 8: Headlight: Headlight - right side - Scratch(es) - Replace

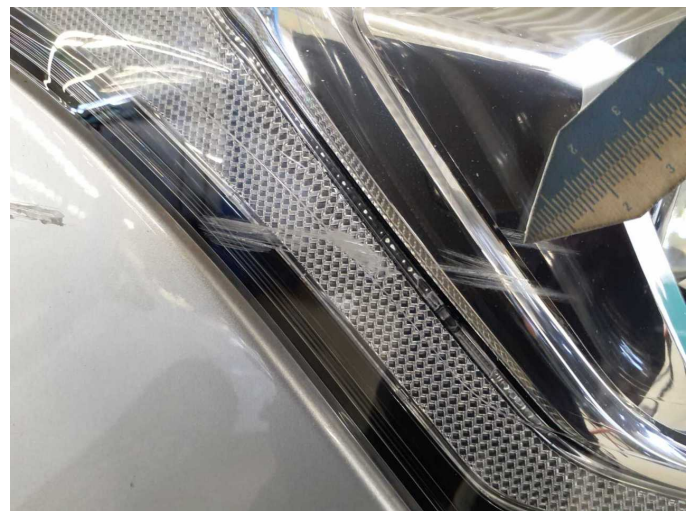

Damage 8: Headlight: Headlight - right side - Scratch(es) - Replace



Wartungshistorie

(gemäß Auftraggeber Informationen)

Fahrgestellnummer: WF07XXWPG7LY85826
Hersteller / Modell: FORD FORD Transit Connect 230 L2 S&S Trend

Datum	KM-Stand	Beschreibung
21.05.2026	153.637	Keilrippenriemen; Reparatur Sonstiges; Systemtest/Eigendiagnose; Wasserpumpe ern
26.03.2026	152.877	Bremse Sonstiges; Bremsflüssigkeit; Bremsklötze hinten; Bremsklötze vorne; Bremsscheiben + Klötze h; Bremsscheiben + Klötze v; Bremsscheiben hinten; Bremsscheiben vorne; Getriebeöl ern/prüfen; HU + AU; Ladeluftschlauch ern; Motoröl b. Wartung; Ölfilter ern; Regelwartungsdienst; Reparatur Sonstiges; Wartung Sonstiges
12.08.2025	130.168	Bremsflüssigkeit; Bremsflüssigkeit ern; Keilriemen ern; Keilrippenriemen; Kraftstofffilter ern; Luftfiltereinsatz ern; Motoröl b. Wartung; Ölfilter ern; Regelwartungsdienst; Systemtest/Eigendiagnose; Wartung Sonstiges
07.02.2025	107.213	Motoröl b. Wartung; Ölfilter ern; Ölwechsel; Regelwartungsdienst; Wartung Sonstiges
22.08.2024	91.179	Bremse Sonstiges; Bremsklötze vorne; Bremsscheiben + Klötze v; Bremsscheiben vorne; Regelwartungsdienst; Reparatur Sonstiges; Systemtest/Eigendiagnose; Wasserpumpe ern; Zahnriemen/Steuerkett ern
22.03.2024	82.258	Motoröl b. Wartung; Ölfilter ern; Ölwechsel; Regelwartungsdienst; Wartung Sonstiges
20.02.2024	79.753	Bremse Sonstiges; Bremsklötze hinten; Bremsscheiben + Klötze h; Bremsscheiben hinten; HU + AU
18.08.2023	58.803	Bremsklötze vorne; Bremsscheiben + Klötze v; Bremsscheiben vorne; Kraftstofffilter ern; Luftfiltereinsatz ern; Motoröl b. Wartung; Ölfilter ern; Regelwartungsdienst; Wartung Sonstiges
14.03.2023	39.383	Bremsflüssigkeit; Bremsflüssigkeit ern; Motoröl b. Wartung; Ölfilter ern; Ölwechsel; Wartung Sonstiges
08.11.2022	26.190	Motoröl b. Wartung; Ölfilter ern; Regelwartungsdienst; Wartung Sonstiges