

Expertise

Protocol number: 45485590
Order No. / Reference: 26358932
Inspection date: 15 May 2026

Manufacturer: Audi

Model: Q5 35 TDI S tronic S line

VIN: WAUZZZFYXN2071729



Vehicle details

Manufacturer / Type / Model / Equipment

Audi Q5 35 TDI S tronic S line

Vehicle Identification number WAUZZZFYXN2071729

Mileage (Read) 70,386 km

First registration 14 Apr 2022

Number of holders 1

Next periodical technical inspection 05/2027
(Report on hand)

Power / Engine displacement 120 kw / 1,968 ccm

Fuel type / Cylinder Hybrid Diesel / E / 4

Gearbox / Number of gears Automatic / 7

Type of drive Front drive

Type of vehicle SUV

Colour / colour code Distriktgrün Metallic

Doors / Seats 5 / 5

Upholstery type Cloth / leather
combination

Colour of upholstery Black-Anthracite



Vehicle details

Maintenance booklet / proof	digital proof / complete	Next maintenance in	16,000 km
Last service on / at	07/2025 at 57,409 km		
Key is / should be	2 / 2	FZG documents	ZB#2 (B) was available (copy), ZB#1 (S) was not available.
		Letter No.	GJ026095
Previous damage / Accident	Detectable	Repainting	Detectable
Inspection conditions	sufficient	Lifting equipment / pit	yes
Test drive	Not performed	Engine function test	Performed
Manufacturer key number/ type code number	0588 / BQC 00168		
Emission standard	EURO6;WLTP;AP;PI/CI; M, N1 I	fine dust sticker	
Permitted total weight	2,420 kg	Empty weight	

Tyres

Mounted tyres

#	Tyre size	Type of tyre	Manufacturer	Tread depth
1)	255/45 R20 101W	Summer tyres on Light alloy	Pirelli	5mm / 5mm
2)	255/45 R20 101W	Summer tyres on Light alloy	Pirelli	6mm / 6mm

Additional tyres

#	Tyre size	Type of tyre	Manufacturer	Tread depth
1)	235/65 R17 104H	Winter tyres on Light alloy	Pirelli	6mm / 6mm
2)	235/65 R17 104H	Winter tyres on Light alloy	Pirelli	7mm / 7mm

Legend: Tread depth information for the left tire is listed first, for the right tire it is listed second on the axle in the direction of travel.



Equipment

Standard equipment

- AdBlue tank (12 liters)
- Airbag: Front side airbags and head airbag system
- Anti-lock braking system (ABS)
- Audi connect emergency call & service with Audi connect Remote & Control
- Hill descent control
- Fabric headliner
- Black roof rails with roof rack recognition
- Diesel particulate filter (DPF)
- Door sill trims with aluminum inlay at the front, illuminated, with S lettering
- Electronic Stability Control (ESC)
- Electric windows front and rear
- front and rear floor mats
- Cruise control system including speed limiter
- Heated rear window
- Interior lighting
- Manual child lock
- Automatic air conditioning
- boot floor mat
- Front headrests
- LED taillights
- Light/rain sensor
- front center armrest
- Non-smoking version
- Wheel: Tire pressure monitoring system
- Radio: MMI Radio plus
- Electromechanical power steering
- Seats: Split-folding rear seat backrest
- Sun visor on driver and passenger side
- Phone: Bluetooth interface
- First aid kit with warning triangle
- Electronic immobilizer
- black decorative trim
- Airbag for driver and front passenger
- Accent areas matte black
- Traction control (ASR)
- Audi drive select
- Audi pre sense city
- third brake light
- Roof edge spoiler
- Decorative inlays Micrometallic silver
- Tachometer
- Electromechanical parking brake
- Electronic Differential Lock (EDS)
- Chassis: Standard chassis
- Remote key (without Safe-Lock)
- Luggage compartment lid, electrically opening and closing
- Transmission: S tronic 7-speed
- rear window wiper
- Interior mirror dimming
- ISOFIX child seat attachment and Top Tether for the outer rear seats
- Rear headrests (3)
- Stainless steel loading sill protector
- LED headlights
- Mild hybrid
- Model designation according to new performance labeling
- Wheel: On-board tools (excluding jack)
- Wheel: Tire repair kit
- Radio accessories: Data module Europe
- Seat belts
- Seats: Front seats manually adjustable
- Start-stop system
- Separation net
- Glazing: Clear glass
- Central locking with remote control



Extra equipment

- Towbar (ball head mechanically swiveling with electric release - ball rod and head made of forged steel - operation via push button in the luggage compartment - trailer stabilization via the electronic stability control (ESC) The integrated swiveling system socket allows continuous operation of electrical devices in the trailer or caravan while driving and can be swivelled invisibly behind the bumper apron when not in use)
- Exterior mirror housings in black
- Parking aid plus (supports the driver with acoustic signals and a display message when parking and maneuvering. The parking aid is activated by engaging reverse gear or via a button in the center console, or automatically when the distance to a detected object is less than 90 cm. Automatic activation can be switched on and off.)
- Hold assist (holds the vehicle indefinitely after stopping on inclines and declines typical in road traffic.)
- Steering wheel: Leather steering wheel in 3-spoke design with multifunction plus (with 14 multifunction buttons for convenient operation of the available infotainment features such as audio skip, telephony, NAV button or the freely programmable button - adjustable in height and distance - with full-size airbag - shift paddles for manual changing of the driving modes)
- S line interior package (sports seats in front - black cloth/leather combination with S embossing on the seatbacks - 3-spoke leather steering wheel with multifunction plus in black (perforated leather steering wheel grips) with S emblem; with contrast stitching, color-coordinated with the respective interior color; with shift paddles - matte brushed aluminum trim - glossy black accents - illuminated front door sills with aluminum inserts - stainless steel pedals and footrest (not for plug-in hybrids) - front and rear floor mats - black cloth headliner)
- S line edition WSP package
- Panoramic glass roof (2-piece, electric operation for tilting and opening the front glass element, tinted glass insert; including an electrically operated sunshade for the front and rear passengers, comfort closing from the outside via the vehicle key, ensures a light-flooded interior ambience, improves the interior climate through efficient ventilation, including integrated wind deflector.)
- Seat covers in Sequenz fabric/leather (seat center panels in Sequenz fabric black, seat side bolsters and headrest center panels in black leather with contrasting stitching - with S embossing in the backrests of the front seats)
- Front seat heating (for driver and front passenger side, individually adjustable in 3 stages via direct selection button on the climate control unit)
- Electrically adjustable, heated, and folding exterior mirrors with automatic dimming on both sides (including curb view function for the passenger-side exterior mirror with integrated LED turn signal, including heated windshield washer nozzles, convex, flat, or aspherical mirror glass. The curb view function tilts the passenger-side exterior mirror downwards when reverse gear is engaged, providing the driver with a better view of the curb).
- Decorative inlays in matt brushed aluminum (for dashboard, door panels and center console)
- High-beam assist (within the system's limitations, it automatically detects oncoming headlights, taillights of other road users, and light sources in built-up areas. Depending on the traffic situation, the high beams are automatically switched on or off. The system thus improves the driver's visibility and increases comfort.)
- Paint finish: Metallic
- Tour Assistance Package (adaptive cruise control - traffic jam assist - Audi active lane assist - predictive efficiency assist - Audi pre sense front - evasive steering assist - left turn assist - high beam assist - camera-based traffic sign recognition)
- Business package (Audi phone box - MMI Navigation plus (incl. driver information system with color display) - Audi virtual cockpit - Heated front seats - Automatically dimming interior mirror - Electrically adjustable, heated and folding exterior mirrors, automatically dimming on both sides incl. curb view function for the passenger mirror - High-beam assistant - Manual sunshade for rear door windows)
- Black Optics Package (Sets striking accents with black-painted areas on particularly prominent design elements at the front, rear, and side profile of the vehicle. The Black Optics Package includes: - black accents in the area of the Audi Singleframe grille, the trim strips on the side windows, and the front and rear bumpers - exterior mirror housings in black (available as an option) - roof rails in black. Design varies depending on the model and equipment.)
- Wheel: Light alloy wheels, 20" 5-V-spoke star, anthracite black, gloss turned (8.0 J x 20, tires 255/45 R 20. An offer from Audi Sport GmbH)
- Reversing camera (Within the system's limits, the reversing camera captures the area behind the vehicle and displays it on the MMI screen using dynamic display elements. The system allows a choice between perpendicular parking mode and trailer mode (in conjunction with a factory-installed trailer hitch). Depending on the selected mode, the calculated driving lane or a guide line for coupling a trailer is displayed. The reversing camera is discreetly integrated into the tailgate handle.)
- Glazing: Windscreen in climate comfort/acoustic glazing, wirelessly heated (facilitates rapid defrosting and ensures fog-free operation through surface heating of the windscreen without obstructing heating wires. With heated wiper blade rest. Controlled via the automatic climate control system. Additionally, the reflective coating on the windscreen reduces interior heating in strong sunlight, thus lowering the energy consumption of the air conditioning system).



- Telephone: Audi Phone Box (features as Audi phone box light; additional functions: The Audi phone box includes: - Bluetooth interface - Hands-free system - Coupling antenna for connecting the mobile phone to the external antenna for improved reception quality and reduced mobile phone radiation in the vehicle interior - LTE support - Charging option via USB port or wireless charging (Qi standard) - Forgetfulness warning - Charging status display in the MMI touch display - Connection of 2 mobile phones)

Brief expert findings

Documents submitted	At the time of the inspection, the vehicle registration certificate Part 2 (title) was available, but the vehicle registration certificate Part 1 (document) was not. (Copy)
VIN comparison	The vehicle identification number (VIN) was read from the vehicle and its conformity with the submitted documents was confirmed by the undersigned during the inspection.
Inspection	The inspection conditions were sufficient for the assessment of the vehicle. Lifting equipment and/or a pit were available for examining the vehicle.
Test drive	No test drive/shunting maneuver was carried out during the inspection of the vehicle.
Engine function test	An engine test run was performed.

Value reducing factors

No.	Component group	Description
1	Door - front left side	Door - dent(s) - Smooth repair work
2	Door - rear right side	Door - dent(s) - Smooth repair work
3	Bonnet	Insulation lining - Missing - Replace
4	Trim / covers	Door trim - rear right side - Deformed - Smart repair
5	Boot lid / rear door	Rear spoiler - Scratched - Paint
6	Side panel - rear right side	Side panel - Scratched - Paint

Missing parts

Description

Equipment - Tirefit filler

Previous damages

No.	Previous damage	Extent of damage (Net)
1	Side - left, Provided by user / customer, from 19 Mar 2024	7.743,55 €

Repainting

No. Repainting

1 Side panel - rear left side, Door - rear left side, Door - front left side

Paint coat thickness measurement

Side panel - rear left side	186 µm	Door - rear left side	177 µm
Door - front left side	191 µm		



Order/Scope of Order

An order was placed to prepare a sales report for the described vehicle. This report includes the following:

- Description of key vehicle information
- Documentation of equipment features
(Delivery by third-party service providers)
- Documentation of damage, defects, missing parts
- Documentation of prior damage, unrepaired prior damage, repainting
- A brief visual or functional inspection of the equipment details, if possible.
(Functional testing of driver assistance systems is not included in the scope of services!)
- a photographic documentation of the vehicle

Basis for the order

This product is based on the guidelines for vehicle returns and valuations published by Alphabet Fleet GmbH. The expert makes the specific findings in each individual case objectively, within the framework of the prescribed standards, based on their own expertise.

The vehicle inspection takes place in a fully assembled, unassembled state.

Damage or defects that can only be detected during disassembly/diagnostic work or through further investigation remain within the realm of prognostic risk. An increased risk exists due to concealed defects caused by fraudulent misrepresentation and which were not identifiable by the expert.

Damage or defects resulting from normal use or wear and tear of the vehicle will be accepted in accordance with the applicable standard.

There was no explicit identification or monetary consideration of the expected features within the product.

Features which, in their nature and extent, slightly exceed normal use but do not constitute unacceptable damage, will be documented and indicated as signs of wear, if applicable.

Damage or defects that, according to the applicable standard, can no longer be attributed to normal use or wear and tear are listed under "Value Reducing Factors" in the product description.

Depending on the product specification, a monetary ID can be provided. If this takes place, the costs can be 100% d or pro rata depending on the vehicle's age and mileage.

Previous damages

According to available information previous damages were repaired at the vehicle. Traces of repairs, which allow conclusions about the area of repair, were not recognizable during the inspection.



Figure 1: Diagonal front (left)



Figure 2: Diagonal front (right)



Figure 3: Diagonal rear (left)



Figure 4: Diagonal rear (right)

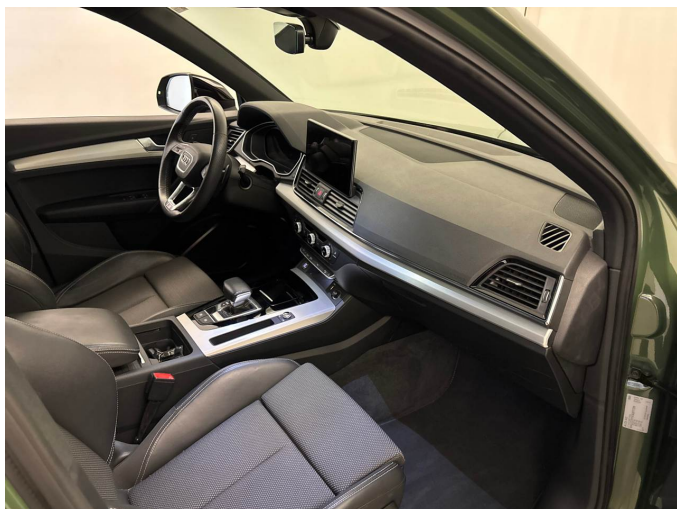

Figure 5: Interior - front

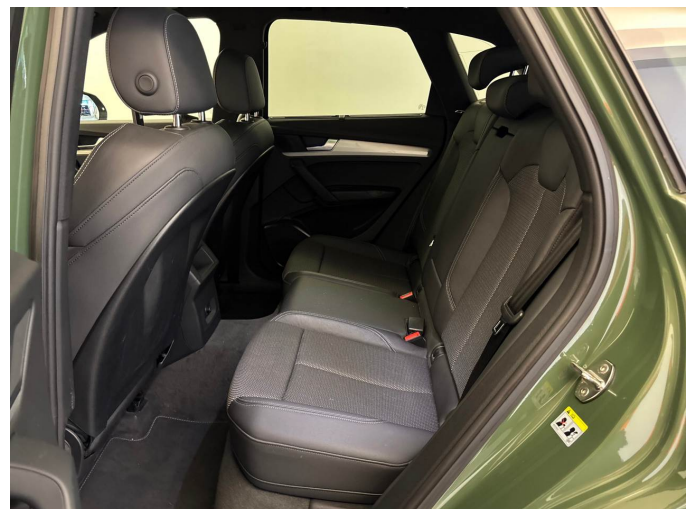

Figure 6: Interior - rear



Figure 7: Instrument cluster



Figure 8: Instrument panel



Figure 9: Interior 360° view



Figure 10: Cargo area



Figure 11: VIN



Figure 12: Mounted tyres

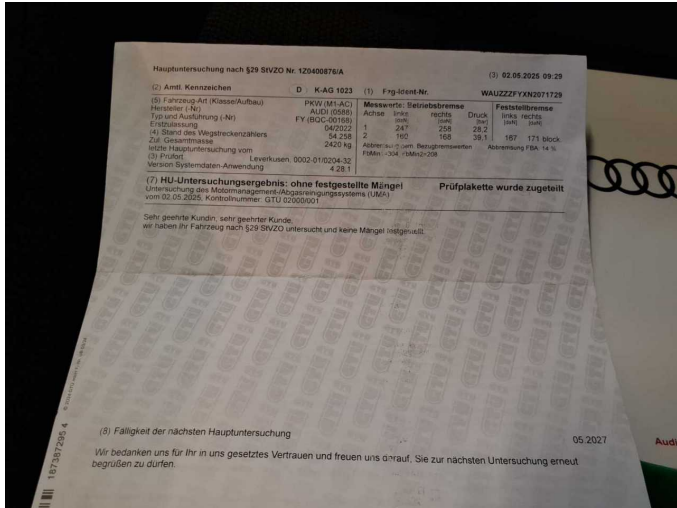

Figure 13: Documents



Figure 14: Documents



Figure 15: Documents



Figure 16: Documents



Figure 17: Additional tyres



Figure 18: Navigation



Figure 19: Misc.



Figure 20: Misc.

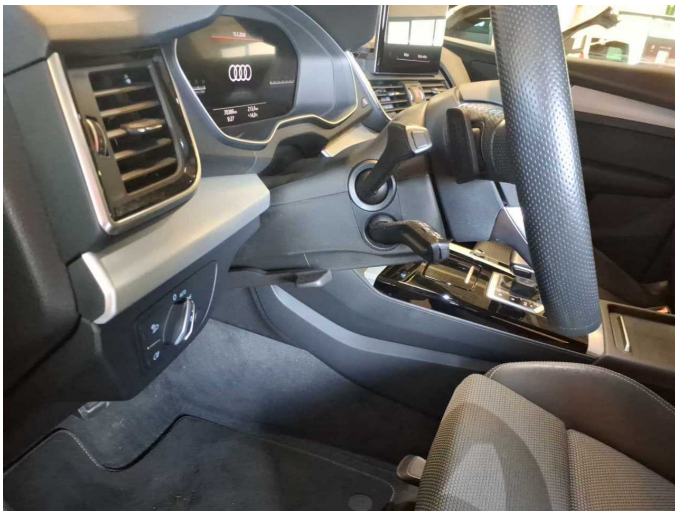

Figure 21: Misc.



Figure 22: Misc.

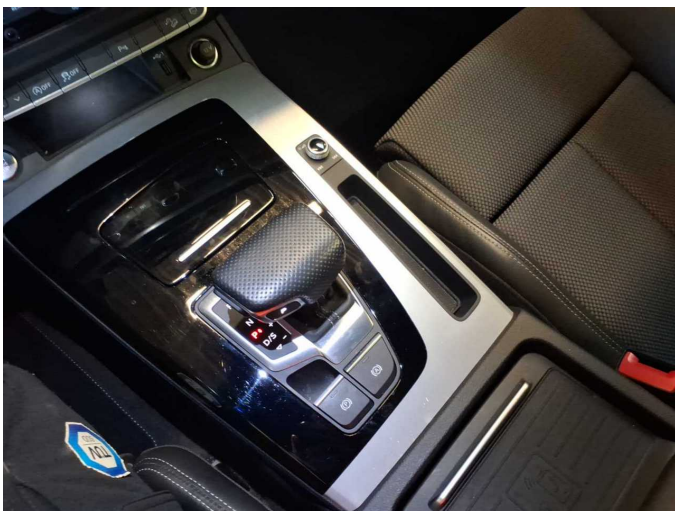

Figure 23: Misc.

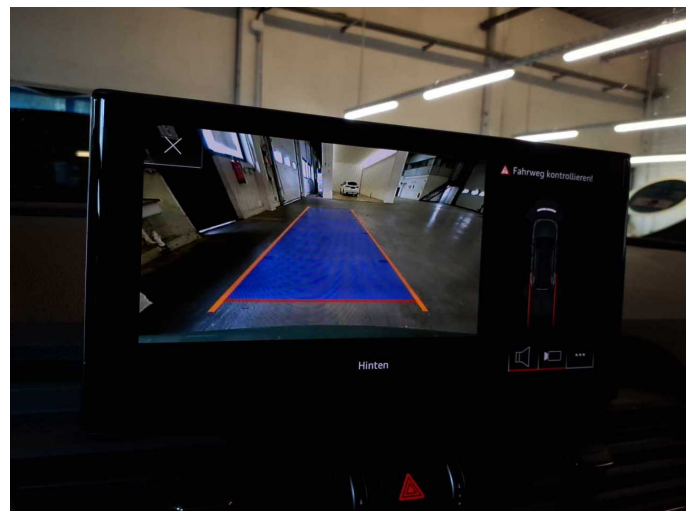

Figure 24: Misc.



Figure 25: Misc.



Figure 26: Misc.

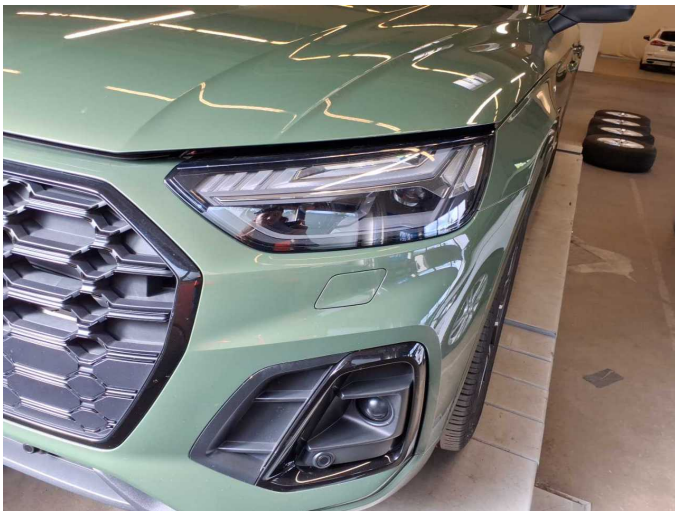

Figure 27: Misc.



Figure 28: Misc.



Figure 29: Misc.



Figure 30: Misc.



Figure 31: Misc.



Figure 32: Misc.



Figure 33: Misc.



Figure 34: Misc.



Figure 35: Misc.



Figure 36: Misc.



Damage 1: Door - front left side: Door - dent(s) - Smooth repair work



Damage 1: Door - front left side: Door - dent(s) - Smooth repair work



Damage 2: Door - rear right side: Door - dent(s) - Smooth repair work



Damage 2: Door - rear right side: Door - dent(s) - Smooth repair work

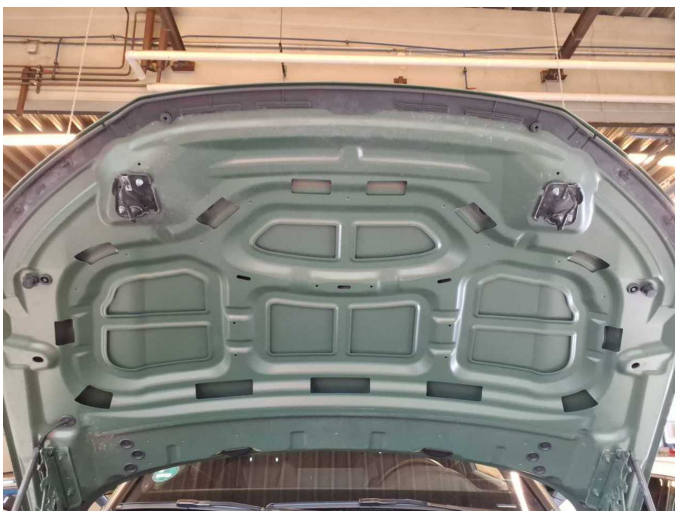

Damage 3: Bonnet: Insulation lining - Missing - Replace



Damage 4: Trim / covers: Door trim - rear right side - Deformed - Smart repair



Damage 4: Trim / covers: Door trim - rear right side - Deformed - Smart repair



Damage 5: Boot lid / rear door: Rear spoiler - Scratched - Paint



Damage 5: Boot lid / rear door: Rear spoiler - Scratched - Paint



Damage 6: Side panel - rear right side: Side panel - Scratched - Paint



Damage 6: Side panel - rear right side: Side panel - Scratched - Paint



Missing part 1: Equipment: Tirefit filler - Missing - Replace



Repainting 1: Side panel - rear left side, Door - rear left side, Door - front left side



Repainting 1: Side panel - rear left side, Door - rear left side, Door - front left side



Repainting 1: Side panel - rear left side, Door - rear left side, Door - front left side



Repainting 1: Side panel - rear left side, Door - rear left side, Door - front left side



Repainting 1: Side panel - rear left side, Door - rear left side, Door - front left side



Repainting 1: Side panel - rear left side, Door - rear left side, Door - front left side



Wartungshistorie

(gemäß Auftraggeber Informationen)

Fahrgestellnummer: WAUZZZFYN2071729
Hersteller / Modell: AUDI AUDI Q5 35 TDI S tronic S line

Datum	KM-Stand	Beschreibung
21.07.2025	57.409	Getriebeöl ern/prüfen; Kraftstofffilter ern; Motoröl b. Wartung; Ölfilter ern; Regelwartungsdienst; Reparatur Sonstiges; Wartung Sonstiges
02.05.2025	54.255	AU
16.09.2024	41.477	Motoröl b. Wartung; Ölfilter ern; Ölwechsel; Wartung Sonstiges
04.06.2024	37.937	Bremsflüssigkeit; Bremsflüssigkeit ern; Wartung Sonstiges
24.01.2024	28.825	Regelwartungsdienst
17.08.2023	20.805	Motoröl b. Wartung; Ölfilter ern; Ölwechsel; Wartung Sonstiges