

## Expertise

Protocol number: 46331636  
Order No. / Reference: 26639898  
Inspection date: 6 Jul 2026

Manufacturer: Ford

Model: Kuga 2.5 Duratec FHEV TITANIUM X

VIN: WF0FXXWPMHNA74447



### Vehicle details

#### Manufacturer / Type / Model / Equipment

Ford Kuga 2.5 Duratec FHEV TITANIUM X

**Vehicle Identification number** WF0FXXWPMHNA74447

**Mileage (Read)** 122,384 km

**First registration** 4 May 2023

**Number of holders** 1

**Next periodical technical inspection** 05/2026

(Report not on hand)

**Power / Engine displacement** 112 kw / 2,488 ccm

**Fuel type / Cylinder** Hybrid Petrol / E / 4

**Gearbox / Number of gears** Automatic / 1

**Type of drive** Front drive

**Type of vehicle** SUV

**Colour / colour code** Magnetic Metallic

**Doors / Seats** 5 / 5

**Upholstery type** Cloth / leather combination

**Colour of upholstery** Anthracite-Black

**Vehicle with smoke odor** no



TÜV SÜD Auto Partner GmbH  
Wiesenring 2  
04159 Leipzig

Inspection location  
ARS Altmann AG Niederlassung  
Wolnzach  
Feierabendmühle 2  
85283 Wolnzach



## Equipment



## Standard equipment

- Acoustic Vehicle Alerting System (AVAS)
- Anti-lock braking system
- Passenger airbag deactivation
- Tires: 7 J x 17 alloy wheels (4) in 5x2-spoke design (with 225/65 R 17 tires)
- third brake light
- Roof rails, silver-colored
- 12.3-inch digital instrument panel
- Electronic Safety and Stability Program (ESP) (with hill start assist, safety brake assist, traction control and electronic brake booster)
- Electric front and rear windows with all-around closing function
- Ford EcoCoach (shows the efficiency of current driving behavior)
- Ford Power Start function & Ford Key Free system (keyless locking/unlocking)
- FordPass Connect (including eCall, Live Traffic information)
- Cruise control
- Illuminated glove compartment
- Electric tailgate, sensor-controlled (opens via foot movement)
- Interior mirror, automatically dimming
- ISOFIX mounts including top tether attachment points on the outer seats of the 2nd row.
- Air conditioning with automatic temperature control (separately adjustable for driver and passenger side (2-zone automatic climate control))
- Front and rear headrests (5) height adjustable
- Paint finish: Solid
- Steering wheel: Steering wheel, 3-spoke design, in Sensico synthetic leather
- Rear center armrest with two cup holders
- Front center console with integrated armrest (2 front cup holders)
- Emergency brake light, pulsating illumination of the brake lights during hard braking
- Front and rear parking pilot system
- Upholstery: Premium Sensico upholstery in leather look/fabric (with Sensico seat bolsters in leather look)
- Post-Collision Assist
- Pre-Collision Assist (including forward alert system (FA) with pedestrian and bicycle detection - active from approx. 5 km/h to 130 km/h, pedestrian and bicycle detection up to approx. 80 km/h.)
- Tire Pressure Monitoring System (TPMS)
- Rear view camera
- Windscreen wipers with rain sensor
- Side windows from the 2nd row of seats and rear window, dark tinted.
- Seats: Passenger seat, 8-way manually adjustable (including adjustable lumbar support)
- Seats: Map pockets on the driver's and front passenger's seat backrests
- Seats: Front seats, individually and variably heated
- Ambient lighting at the front
- Electrically adjustable, heated and folding exterior mirrors (painted in body color - with integrated turn signals and ambient lighting)
- Tires: Tire repair kit (maximum speed 80 km/h when used)
- Fabric headliner
- Roof spoiler (painted in car color)
- Tachometer
- Selective driving mode switch (5 driving modes to choose from: Normal, Sport, Eco, Slippery and Unpaved Roads)
- Lane keeping assist including lane keeping assist
- Electric parking brake with auto hold function
- Ford Easy Fuel (Ford Easy Fuel comfort refueling system (Eliminates the need for a separate internal fuel cap and prevents misfueling by detecting the size difference between petrol and diesel nozzles. The filler neck only opens when the correct fuel is used.)
- Luggage compartment cover, roller blind, removable
- Luggage compartment lighting
- Transmission: continuously variable automatic transmission (CVT)
- Heated rear window
- rear window wiper
- Intelligent Protection System (IPS) (front airbag for driver and front passenger - front and rear head and shoulder airbags - side airbag for driver and front passenger - seat belt tensioners and force limiters in the front and on the outer seats of the 2nd row - 3-point seat belts in all seats, height-adjustable in the front - warning system for unfastened driver and front passenger seat belts)
- LED taillights
- Steering column, adjustable in height and reach
- Illuminated makeup mirrors in the driver's and passenger's sun visors
- MyKey key system (individually programmable second key)
- Navigation system: Ford navigation system including Ford SYNC 3 (AppLink, Android Auto, Apple CarPlay - 8" touchscreen (20.3 cm screen diagonal) - DAB/DAB+ radio reception (Digital Audio Broadcasting) - 6 speakers - Steering wheel controls - Bluetooth hands-free system and audio streaming - USB port - Voice control for audio and telephone - Acoustic and visual route guidance - Dynamic navigation with enhanced traffic information system - Lane guidance - Road map for Europe)
- Radio accessories: B&O Sound System (560 Watt premium sound system with 10 speakers, including subwoofer - based on the renowned sound and design expertise of Bang & Olufsen)
- Headlights with delayed shut-off
- Power steering (electro-mechanical, speed-dependent (EPAS - Electric Power Assisted Steering))
- Seats: Driver's seat electrically adjustable, 10-way including electrically adjustable lumbar support
- Seats: Rear bench seat, sliding, with split-folding backrest
- Seats: Front sports seats with integrated headrests
- Static LED headlights (high beam assist - LED fog lights)



- Carpet floor mats front and rear, velour
- Immobiliser

- Variable radiator air intake
- Central locking with remote control and remote luggage compartment release

### Extra equipment

- Package: Driver Assistance Package (Automatic Transmission) (Intelligent Adaptive Cruise Control with Traffic Sign Recognition System - Traffic Jam Assist with Stop&Go Function and Lane Keeping Assist - Wrong-Way Driver Warning System - Evasive Steering Assist - Driver Drowsiness Detection - Pre-Collision Assist including Forward Collision Warning System with Cross Traffic Alert - Blind Spot Assist with Emergency Braking Function and Trailer Detection - Active Park Assist with Parking Assist and Semi-Autonomous Vehicle Steering - Front Camera with Split View - Door Edge Protectors - Intelligent Speed Limiter with Speed Limit Display)
- Package: Technology (Adaptive LED headlights with glare-free high beam assist and dynamic cornering lights, automatic headlight range control and LED fog lights - Head-up display)
- Paint finish: Special metallic paint finish
- Swiveling towbar (incl. ESP trailer stabilization)

### Brief expert findings

Documents submitted	At the time of the inspection, the vehicle registration certificate Part 2 (title) was available, but the vehicle registration certificate Part 1 (document) was not. (Copy)
VIN comparison	The vehicle identification number (VIN) was read from the vehicle and its conformity with the submitted documents was confirmed by the undersigned during the inspection.
Inspection	The inspection conditions were sufficient for the assessment of the vehicle. Lifting equipment and/or a pit were available for examining the vehicle.
Test drive	No test drive/shunting maneuver was carried out during the inspection of the vehicle.
Engine function test	An engine test run was performed.

### Value reducing factors

No.	Component group	Description
1	Wing mirror - left side	Cap - Scratch(es) - Smart repair
2	Door - rear right side	Door - dent(s) - Smooth repair work
3	Mudguard - right side	Mudguard - right side - Scratch(es) - Smart repair
4	Sill - left side	Sill - Scratch(es) - Smart repair
5	Wheel / tyres	Alloy rim - rear left side - Scratch(es) - Loss in value
6	Seat - front	Seat cover - left side - Scratch(es) - Smart repair
7	Headlight	Headlight - right side - Scratch(es) - Replace
8	Vehicle glazing	Windscreen - Stone chips - Replace

### Wear and tear

No.	Component group	Description
1	Bonnet	Bonnet - Stone chips - No deduction
2	Rear bumper	Rear bumper - Scratch(es) - No deduction

The vehicle shows signs of wear and tear commensurate with its age and use.

### Previous damages

No.	Previous damage	Extent of damage (Net)
1	Rear, Provided by user / customer, from 10 Feb 2024	1.240,51 €



## Order/Scope of Order

An order was placed to prepare a sales report for the described vehicle. This report includes the following:

- Description of key vehicle information
- Documentation of equipment features  
(*Delivery by third-party service providers*)
- Documentation of damage, defects, missing parts
- Documentation of prior damage, unrepaired prior damage, repainting
- A brief visual or functional inspection of the equipment details, if possible.  
(*Functional testing of driver assistance systems is not included in the scope of services!*)
- a photographic documentation of the vehicle

## Basis for the order

This product is based on the guidelines for vehicle returns and valuations published by Alphabet Fleet GmbH. The expert makes the specific findings in each individual case objectively, within the framework of the prescribed standards, based on their own expertise.

The vehicle inspection takes place in a fully assembled, unassembled state.

Damage or defects that can only be detected during disassembly/diagnostic work or through further investigation remain within the realm of prognostic risk. An increased risk exists due to concealed defects caused by fraudulent misrepresentation and which were not identifiable by the expert.

Damage or defects resulting from normal use or wear and tear of the vehicle will be accepted in accordance with the applicable standard.

There was no explicit identification or monetary consideration of the expected features within the product.

Features which, in their nature and extent, slightly exceed normal use but do not constitute unacceptable damage, will be documented and indicated as signs of wear, if applicable.

Damage or defects that, according to the applicable standard, can no longer be attributed to normal use or wear and tear are listed under "Value Reducing Factors" in the product description.

Depending on the product specification, a monetary ID can be provided. If this takes place, the costs can be 100% d or pro rata depending on the vehicle's age and mileage.

## Previous damages

According to available information previous damages were repaired at the vehicle. Traces of repairs, which allow conclusions about the area of repair, were not recognizable during the inspection.

## Comments

Der beiliegende Winterradsatz ist kein Bestandteil der Auslieferungsumfangs.



Figure 1: Diagonal front (left)



Figure 2: Diagonal front (right)



Figure 3: Diagonal rear (left)



Figure 4: Diagonal rear (right)



Figure 5: Interior - front

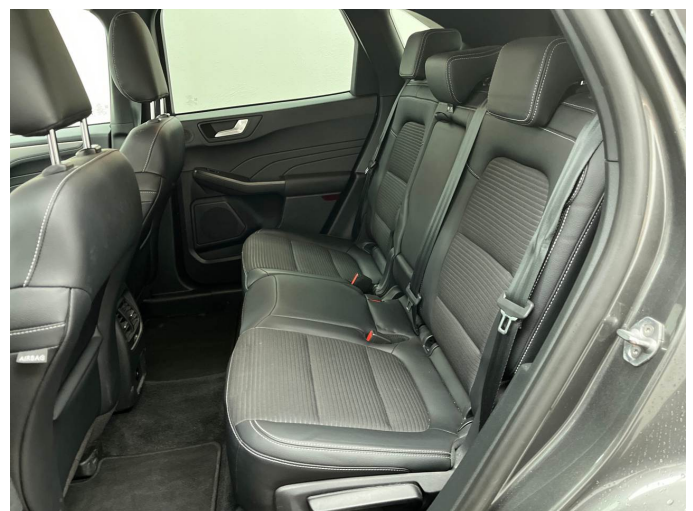

Figure 6: Interior - rear



Figure 7: Instrument cluster



Figure 8: Instrument panel



Figure 9: Interior 360° view



Figure 10: Cargo area



Figure 11: VIN



Figure 12: Mounted tyres



Figure 13: Documents



Figure 14: Documents

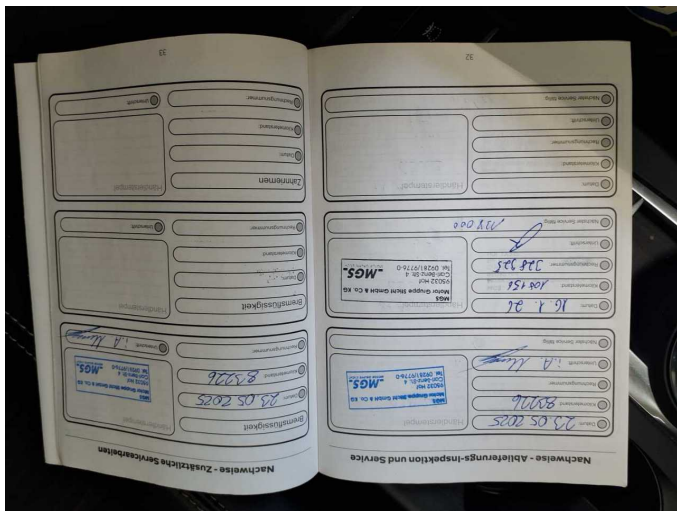

Figure 15: Documents

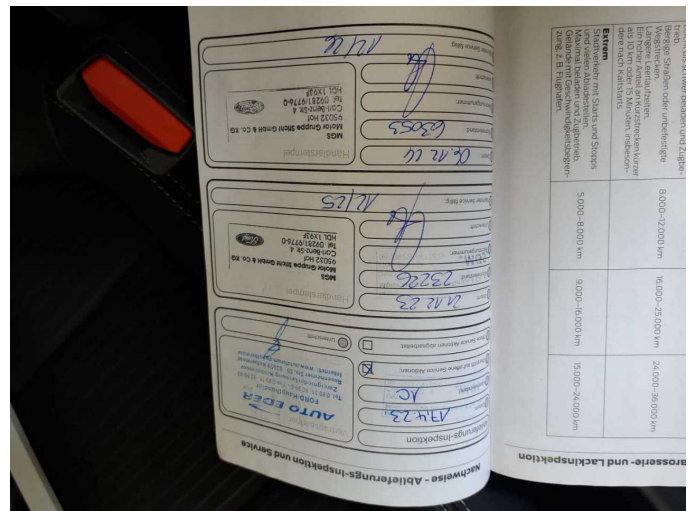

Figure 16: Documents



Figure 17: Additional tyres



Figure 18: Navigation



Figure 19: Misc.



Figure 20: Misc.



Figure 21: Misc.



Figure 22: Misc.



Figure 23: Misc.



Figure 24: Misc.



Figure 25: Misc.



Figure 26: Misc.

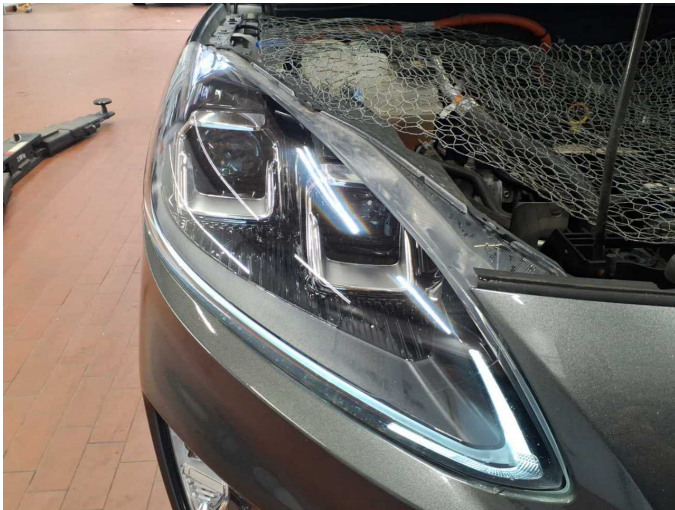

Figure 27: Misc.



Figure 28: Misc.



Figure 29: Misc.



Figure 30: Misc.



Figure 31: Misc.



Figure 32: Misc.



Figure 33: Misc.



Figure 34: Misc.



Damage 1: Wing mirror - left side: Cap - Scratch(es) - Smart repair



Damage 1: Wing mirror - left side: Cap - Scratch(es) - Smart repair



**Damage 2:** Door - rear right side: Door - dent(s) - Smooth repair work



**Damage 2:** Door - rear right side: Door - dent(s) - Smooth repair work

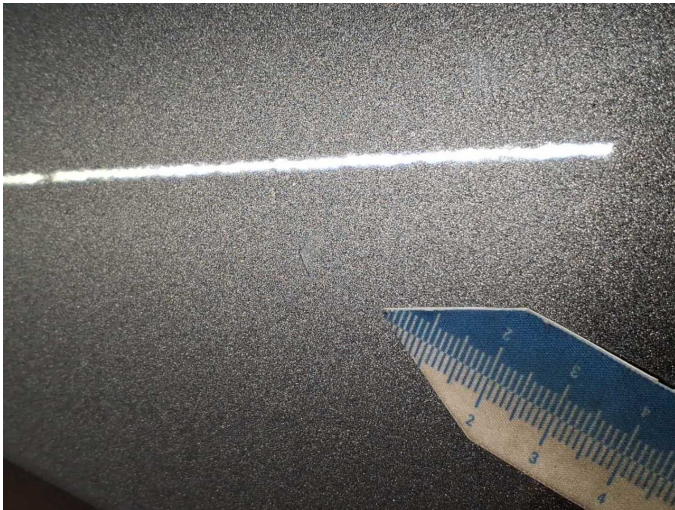

**Damage 3:** Mudguard - right side: Mudguard - right side - Scratch(es) - Smart repair



**Damage 3:** Mudguard - right side: Mudguard - right side - Scratch(es) - Smart repair



**Damage 4:** Sill - left side: Sill - Scratch(es) - Smart repair



**Damage 4:** Sill - left side: Sill - Scratch(es) - Smart repair



**Damage 5:** Wheel / tyres: Alloy rim - rear left side - Scratch(es) - Loss in value



**Damage 5:** Wheel / tyres: Alloy rim - rear left side - Scratch(es) - Loss in value

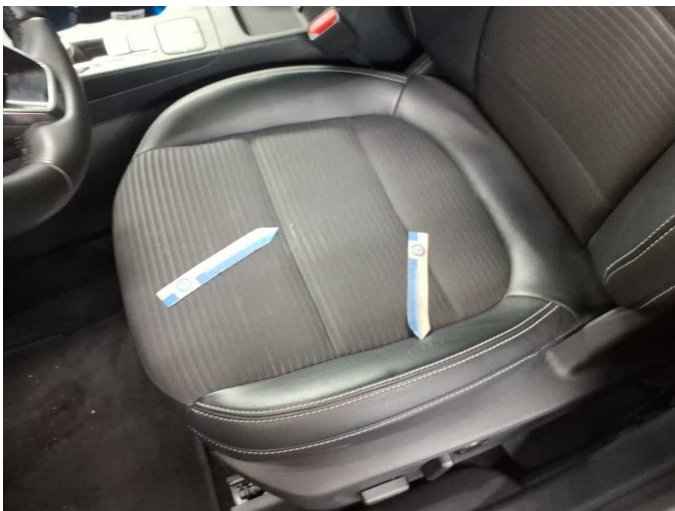

**Damage 6:** Seat - front: Seat cover - left side - Scratch(es) - Smart repair



**Damage 6:** Seat - front: Seat cover - left side - Scratch(es) - Smart repair



**Damage 6:** Seat - front: Seat cover - left side - Scratch(es) - Smart repair



**Damage 7:** Headlight: Headlight - right side - Scratch(es) - Replace



**Damage 7:** Headlight: Headlight - right side - Scratch(es) - Replace



**Damage 7:** Headlight: Headlight - right side - Scratch(es) - Replace



**Damage 8:** Vehicle glazing: Windscreen - Stone chips - Replace

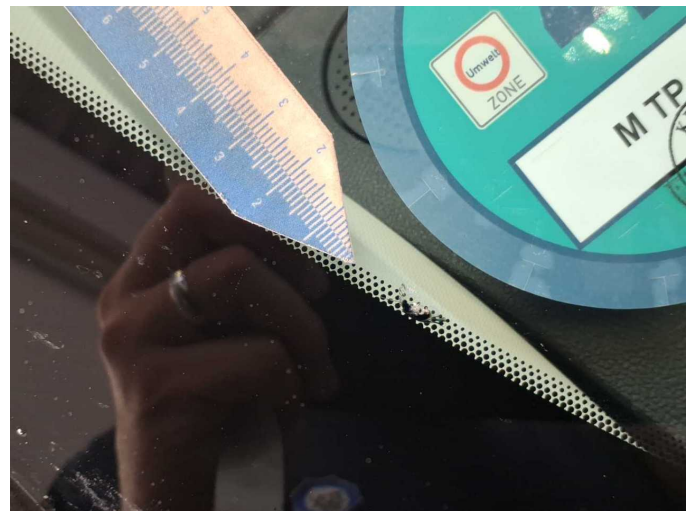

**Damage 8:** Vehicle glazing: Windscreen - Stone chips - Replace