

Expertise

Protocol number: 45720559
Order No. / Reference: 26529413
Inspection date: 1 Jun 2026

Manufacturer: Ford

Model: Focus Turnier 1.5 EcoBlue Start-Stopp-System Aut. TITANIUM

VIN: WF0PXXGCHPPL83821



Vehicle details

Manufacturer / Type / Model / Equipment

Ford Focus Turnier 1.5 EcoBlue Start-Stopp-System Aut. TITANIUM

Vehicle Identification number WF0PXXGCHPPL83821

Mileage (Read) 76,912 km

First registration 30 May 2023

Number of holders 1

Next periodical technical inspection 05/2026

(Report not on hand)

Power / Engine displacement 85 kw / 1,499 ccm

Fuel type / Cylinder Diesel / 4

Gearbox / Number of gears Automatic / 8

Type of drive Front drive

Type of vehicle Station wagon

Colour / colour code Agate Black Metallic

Doors / Seats 5 / 5

Upholstery type Cloth

Colour of upholstery Anthracite-Black

Re-import no

Vehicle with smoke odor no

readiness to drive Roadworthy



Vehicle details

Maintenance booklet / proof	digital proof / complete	Next maintenance in	45 %
Last service on / at	12/2025 at 60,439 km		
Key is / should be	2 / 2	FZG documents	ZB#2 (B) was available (copy), ZB#1 (S) was not available.
		Letter No.	GT916861
Previous damage / Accident	None detectable	Repainting	None detectable
Inspection conditions	sufficient	Lifting equipment / pit	yes
Test drive	short drive on the company premises	Engine function test	Performed
readiness to drive	Roadworthy		
Manufacturer key number/ type code number	8566 / BYE 00002		
Emission standard	EURO6;WLTP;AP;PI/CI; M, N1 I	fine dust sticker	
Permitted total weight	2,035 kg	Empty weight	

Tyres

Mounted tyres

#	Tyre size	Type of tyre	Manufacturer	Tread depth
1)	205/60 R16 96H	Winter tyres on Light alloy	Pirelli	7mm / 7mm
2)	205/60 R16 96H	Winter tyres on Light alloy	Pirelli	8mm / 8mm

Additional tyres

#	Tyre size	Type of tyre	Manufacturer	Tread depth
1)	205/60 R16 92V	Summer tyres on Steel rim with wheel cover	Goodyear	5mm / 5mm
2)	205/60 R16 92V	Summer tyres on Steel rim with wheel cover	Goodyear	5mm / 5mm

Replacement

Typ	Tyre size	Type of tyre	Manufacturer	Tread depth
Tirefit		Expiration date 05/2027		

Legend: Tread depth information for the left tire is listed first, for the right tire it is listed second on the axle in the direction of travel.



Equipment

Standard equipment

- Airbag: Passenger airbag deactivation
- Exterior mirrors painted in body color, electrically adjustable, heated and foldable
- Tires: 6.5 J x 16 design wheels (4) with 205/60 R16 tires
- Hill start assist
- Roof rails, aluminum
- Diesel particulate filter (DPF)
- Electronic Shifter
- Driver information system with on-board computer, color (10.7 cm screen diagonal)
- Electric parking brake with auto-hold function
- FordPass Connect including live traffic information
- Luggage compartment lighting
- Cruise control
- Illuminated glove compartment
- rear window wiper
- Interior mirror, automatically dimming
- Isofix bracket
- Headrests: 2 front and 3 rear, height adjustable
- LED taillights
- Steering wheel: 3-spoke design
- Make-up mirrors in driver and passenger sun visors
- MyKey key system (individually programmable second key)
- Emergency call assistant
- Front and rear parking pilot system
- Post-Collision Assist
- Tire repair kit
- Windscreen wipers with rain sensor (sensitivity adjustable)
- Headlight assistant with day/night sensor
- Electromechanical speed-dependent power steering
- Seats: Driver's seat height adjustable
- Seats: Front sports seats with enhanced lateral support
- 12-volt power outlet in the luggage compartment
- Variable radiator air intake
- Warning system for unfastened seat belts for the 1st and 2nd rows of seats
- Anti-lock braking system (ABS) with electronic brake force distribution (EBD)
- Attachment points behind the second row of seats for mounting the safety partition net
- Fabric headliner
- Roof spoiler painted in car color
- Tachometer
- Electronic Safety and Stability Program (ESP)
- Lane keeping assist including lane keeping assist
- Electric windows front and rear
- Ford Power Start function
- luggage compartment cover
- Speed limiter
- Transmission: 8-speed automatic transmission
- Back window, heater
- Interior lighting with LED technology
- Intelligent security system
- Air conditioning with automatic temperature control
- Paint finish: Solid
- LED headlights
- Adjustable steering column
- Center console "Premium" front
- Navigation: Ford SYNC 4 including Ford navigation system with AppLink, 13.2" touchscreen and DAB/DAB+
- Upholstery: Cloth
- Pre-Collision Assist
- Tire Pressure Monitoring System (TPMS)
- Headlight low beam
- Selective driving mode switch
- Seats: Passenger seat height-adjustable, manually
- Seats: Rear seat backrest
- Start-stop system
- Carpet floor mats in the front
- Lashing eyes in the luggage compartment
- Electronic immobilizer
- Central locking with remote control and remote luggage compartment release

Extra equipment

- Paint finish: Metallic
- Side windows from the 2nd row of seats and rear window, dark tinted.
- Package: Winter (heated windscreen - heated steering wheel - individually and variably heated front seats)
- Safety partition net for luggage compartment



Brief expert findings

Documents submitted	At the time of the inspection, the vehicle registration certificate Part 2 (title) was available, but the vehicle registration certificate Part 1 (document) was not. (Copy)
VIN comparison	The vehicle identification number (VIN) was read from the vehicle and its conformity with the submitted documents was confirmed by the undersigned during the inspection.
Inspection	The inspection conditions were sufficient for the assessment of the vehicle. Lifting equipment and/or a pit were available for examining the vehicle.
Test drive	A short maneuvering and shunting exercise was carried out on the company premises.
Engine function test	An engine test run was performed.
readiness to drive	The vehicle was roadworthy at the time of inspection.

Value reducing factors

No.	Component group	Description
1	2nd wheel set	1 wheel cover - Scratch(es) - Replace
2	Roof	Roof - Soiled - Conditioning
3	Boot lid / rear door	Boot lid - dent(s) - Smooth repair work
4	Side panel - rear right side	Side panel - dent(s) - Smooth repair work
5	Side panel - rear right side	Sill - Scratch(es) - Smart repair
6	Rear bumper	Rear bumper - Scratch(es) - Smart repair
7	Side panel - rear left side	Sill - Scratch(es) - Smart repair
8	Misc.	Main inspection - Due - Perform
9	Bonnet	Bonnet - dent(s) - Smooth repair work
10	Mudguard - right side	Mudguard - right side - Dent / paintcoat damage - Repair and paint
11	Front bumper	Front bumper (+ Verätzung) - Scratch(es) - Paint
12	Side panel - rear left side	Side panel - Scratch(es) - Paint
13	Door - rear left side	Door - Scratch(es) - Paint
14	Door - front right side	Door - Scratch(es) - Paint

Wear and tear

No.	Component group	Description
1	Door - front left side	Door - Scratch(es) - No deduction

The vehicle shows signs of wear and tear commensurate with its age and use.

Missing parts

Description

Engine - Engine cover

Order/Scope of Order

An order was placed to prepare a sales report for the described vehicle. This report includes the following:

- Description of key vehicle information
- Documentation of equipment features
(*Delivery by third-party service providers*)
- Documentation of damage, defects, missing parts
- Documentation of prior damage, unrepaired prior damage, repainting
- A brief visual or functional inspection of the equipment details, if possible.
(*Functional testing of driver assistance systems is not included in the scope of services!*)
- a photographic documentation of the vehicle



Basis for the order

This product is based on the guidelines for vehicle returns and valuations published by Alphabet Fleet GmbH. The expert makes the specific findings in each individual case objectively, within the framework of the prescribed standards, based on their own expertise.

The vehicle inspection takes place in a fully assembled, unassembled state.

Damage or defects that can only be detected during disassembly/diagnostic work or through further investigation remain within the realm of prognostic risk. An increased risk exists due to concealed defects caused by fraudulent misrepresentation and which were not identifiable by the expert.

Damage or defects resulting from normal use or wear and tear of the vehicle will be accepted in accordance with the applicable standard.

There was no explicit identification or monetary consideration of the expected features within the product.

Features which, in their nature and extent, slightly exceed normal use but do not constitute unacceptable damage, will be documented and indicated as signs of wear, if applicable.

Damage or defects that, according to the applicable standard, can no longer be attributed to normal use or wear and tear are listed under "Value Reducing Factors" in the product description.

Depending on the product specification, a monetary ID can be provided. If this takes place, the costs can be 100% d or pro rata depending on the vehicle's age and mileage.

Previous damages

No apparent prior damage that had been repaired could be found on the vehicle.

Comments

- Für den montierten Radsatz wurde kein Nachweis erbracht.

- Winterradsatz ist kein Bestandteil des Auslieferungsumfangs.



Figure 1: Diagonal front (left)



Figure 2: Diagonal front (right)



Figure 3: Diagonal rear (left)



Figure 4: Diagonal rear (right)



Figure 5: Interior - front



Figure 6: Interior - rear



Figure 7: Instrument cluster



Figure 8: Instrument panel



Figure 9: Interior 360° view



Figure 10: Cargo area



Figure 11: VIN



Figure 12: Mounted tyres

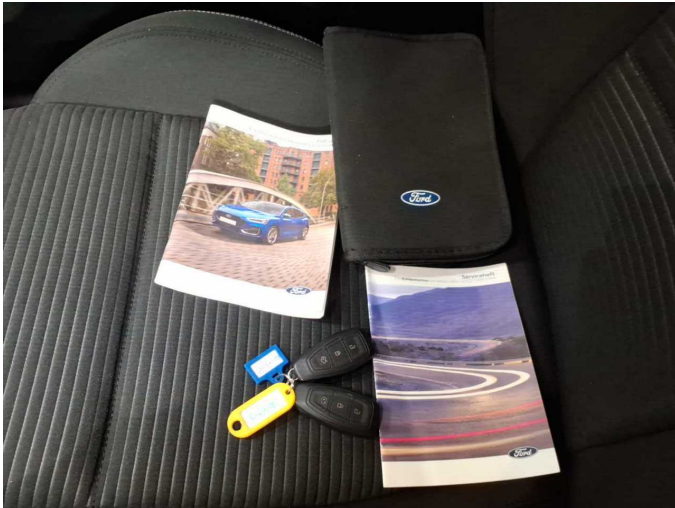

Figure 13: Documents



Figure 14: Documents

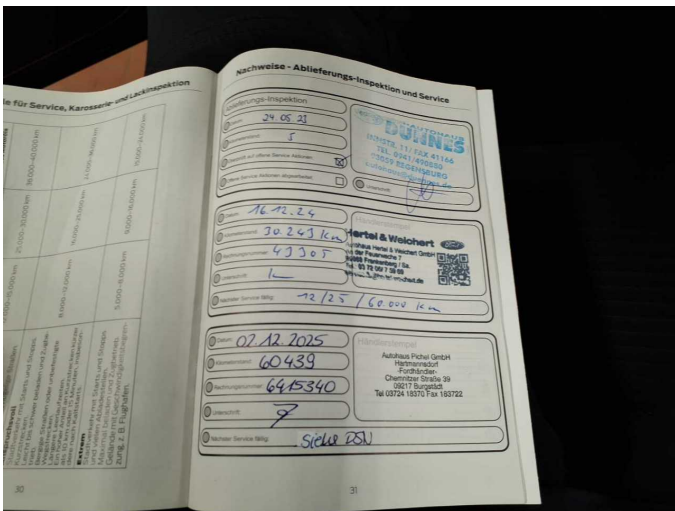

Figure 15: Documents



Figure 16: Additional tyres

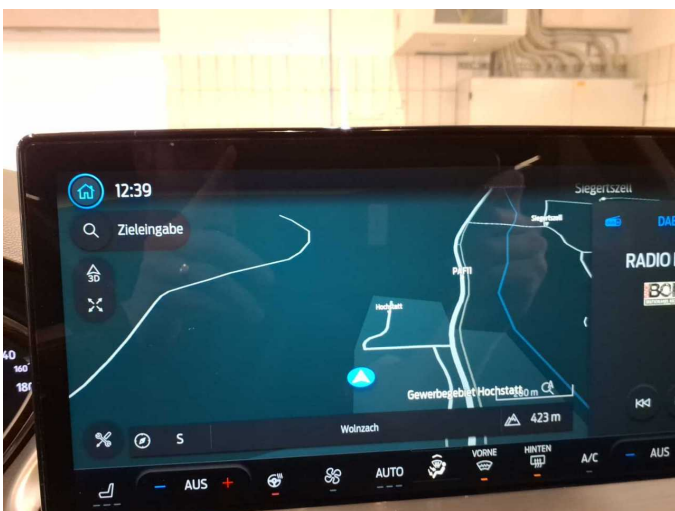

Figure 17: Navigation

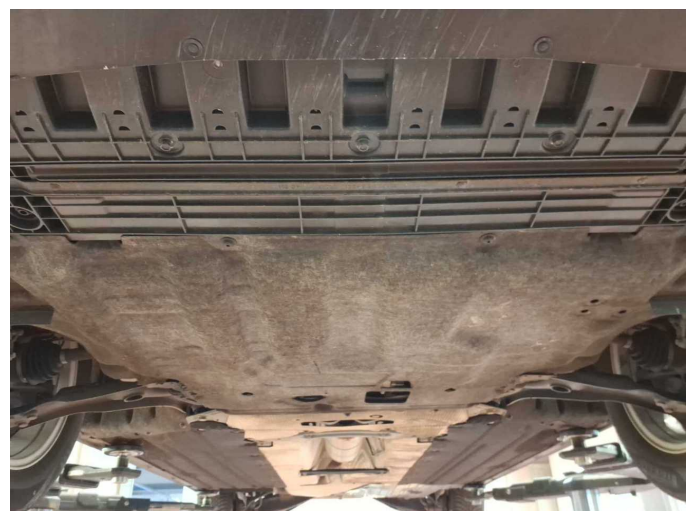

Figure 18: Misc.



Figure 19: Misc.



Figure 20: Misc.



Figure 21: Misc.



Figure 22: Misc.



Figure 23: Misc.



Figure 24: Misc.



Figure 25: Misc.



Figure 26: Misc.



Figure 27: Misc.



Figure 28: Misc.



Figure 29: Misc.



Figure 30: Misc.



Figure 31: Misc.



Damage 1: 2nd wheel set: 1 wheel cover - Scratch(es) - Replace



Damage 1: 2nd wheel set: 1 wheel cover - Scratch(es) - Replace



Damage 2: Roof: Roof - Soiled - Conditioning



Damage 2: Roof: Roof - Soiled - Conditioning

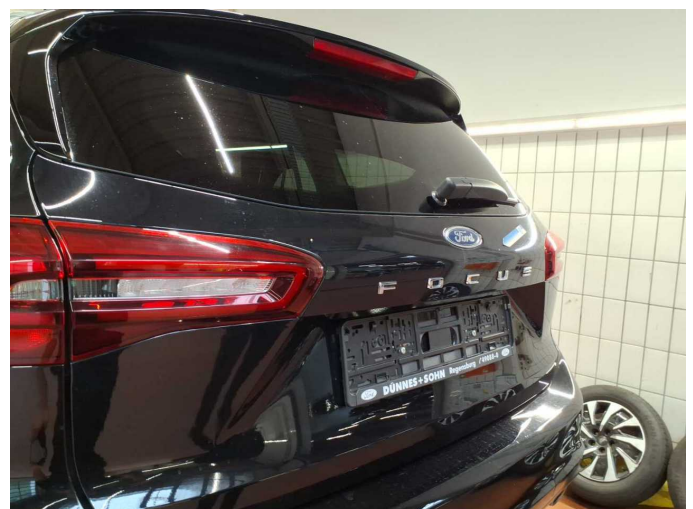

Damage 3: Boot lid / rear door: Boot lid - dent(s) - Smooth repair work



Damage 3: Boot lid / rear door: Boot lid - dent(s) - Smooth repair work



Damage 4: Side panel - rear right side: Side panel - dent(s) - Smooth repair work

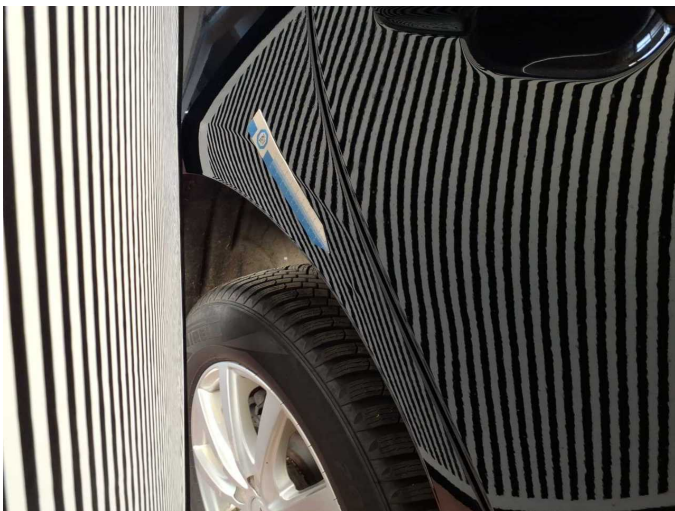

Damage 4: Side panel - rear right side: Side panel - dent(s) - Smooth repair work

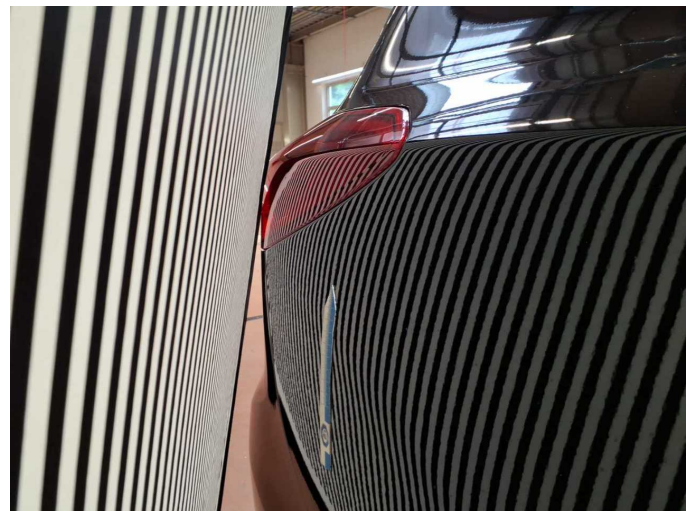

Damage 4: Side panel - rear right side: Side panel - dent(s) - Smooth repair work

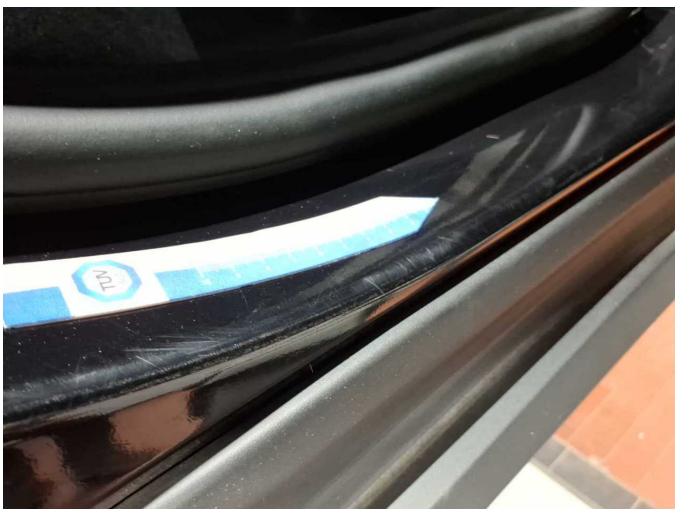

Damage 5: Side panel - rear right side: Sill - Scratch(es) - Smart repair



Damage 5: Side panel - rear right side: Sill - Scratch(es) - Smart repair



Damage 6: Rear bumper: Rear bumper - Scratch(es) - Smart repair



Damage 6: Rear bumper: Rear bumper - Scratch(es) - Smart repair



Damage 6: Rear bumper: Rear bumper - Scratch(es) - Smart repair



Damage 7: Side panel - rear left side: Sill - Scratch(es) - Smart repair



Damage 7: Side panel - rear left side: Sill - Scratch(es) - Smart repair



Damage 9: Bonnet: Bonnet - dent(s) - Smooth repair work



Damage 9: Bonnet: Bonnet - dent(s) - Smooth repair work

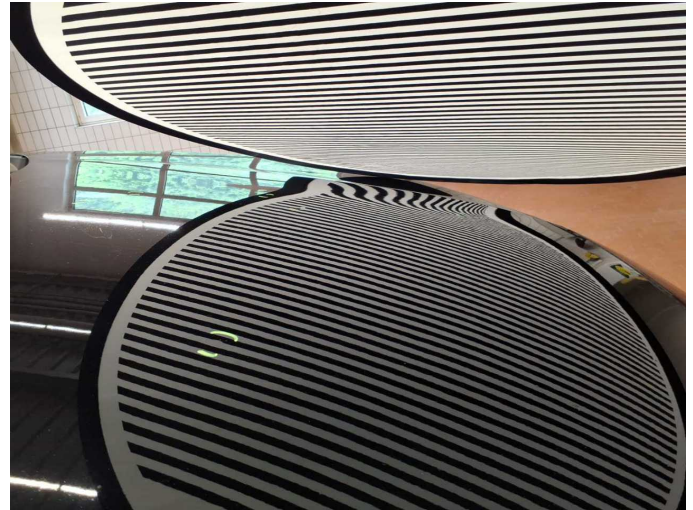

Damage 9: Bonnet: Bonnet - dent(s) - Smooth repair work



Damage 9: Bonnet: Bonnet - dent(s) - Smooth repair work

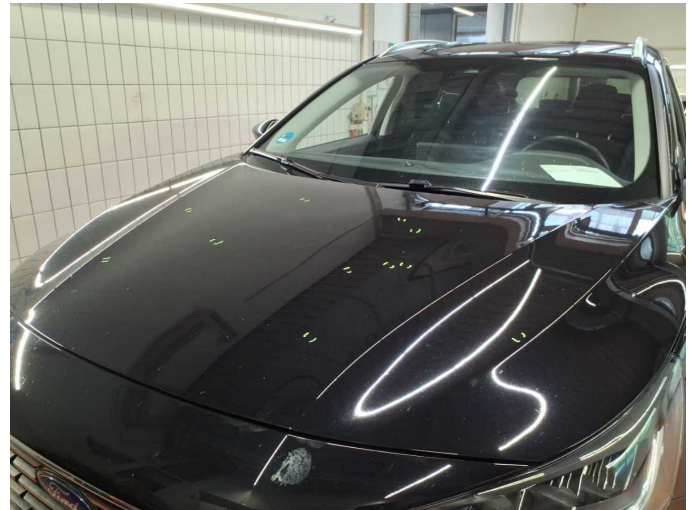

Damage 9: Bonnet: Bonnet - dent(s) - Smooth repair work



Damage 10: Mudguard - right side: Mudguard - right side - Dent / paintcoat damage - Repair and paint

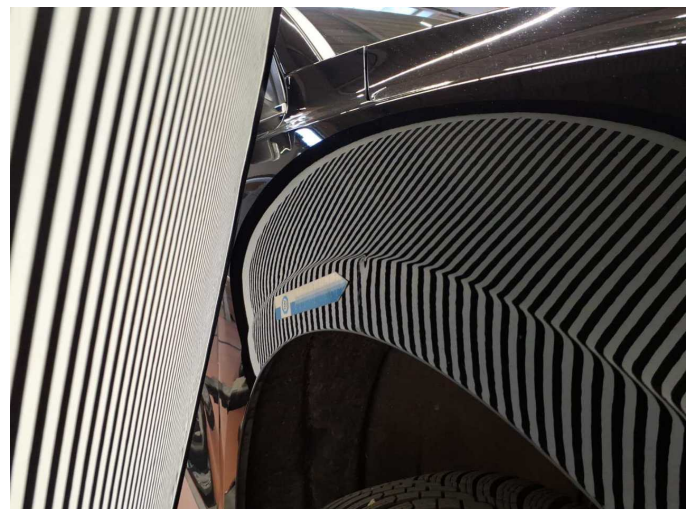

Damage 10: Mudguard - right side: Mudguard - right side - Dent / paintcoat damage - Repair and paint



Damage 10: Mudguard - right side: Mudguard - right side - Dent / paintcoat damage - Repair and paint



Damage 11: Front bumper: Front bumper (+ Verätzung) - Scratch(es) - Paint



Damage 11: Front bumper: Front bumper (+ Verätzung) - Scratch(es) - Paint



Damage 11: Front bumper: Front bumper (+ Verätzung) - Scratch(es) - Paint



Damage 12: Side panel - rear left side: Side panel - Scratch(es) - Paint

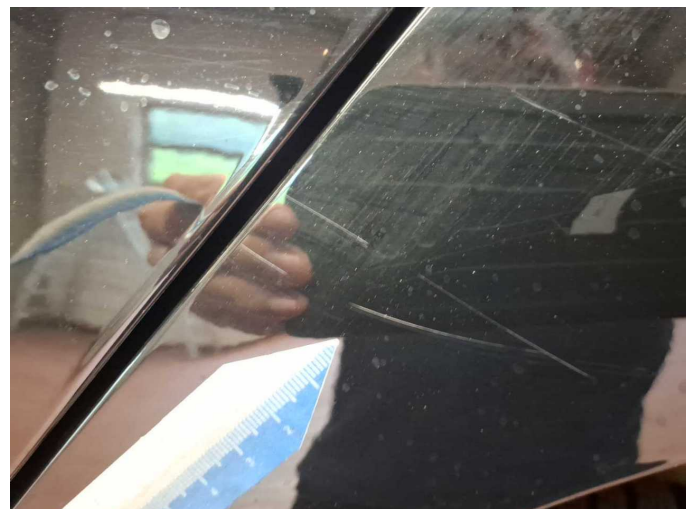

Damage 12: Side panel - rear left side: Side panel - Scratch(es) - Paint



Damage 13: Door - rear left side: Door - Scratch(es) - Paint



Damage 13: Door - rear left side: Door - Scratch(es) - Paint



Damage 13: Door - rear left side: Door - Scratch(es) - Paint



Damage 14: Door - front right side: Door - Scratch(es) - Paint



Damage 14: Door - front right side: Door - Scratch(es) - Paint



Damage 14: Door - front right side: Door - Scratch(es) - Paint



Wear and tear 1: Door - front left side: Door - Scratch(es) - No deduction



Missing part 1: Engine: Engine cover - Missing - Replace



Wartungshistorie

(gemäß Auftraggeber Informationen)

Fahrgestellnummer: WF0PXXGCHPPL83821
Hersteller / Modell: FORD FORD Focus Turnier 1.5 EcoBlue Start-Stopp-System Aut.
TITANIUM

Datum	KM-Stand	Beschreibung
01.12.2025	60.439	Bremsflüssigkeit; Bremsflüssigkeit ern; Kraftstofffilter ern; Luftfiltereinsatz ern; Motoröl b. Wartung; Ölfilter ern; Regelwartungsdienst; Systemtest/ Eigendiagnose; Wartung Sonstiges
16.12.2024	30.243	Motoröl b. Wartung; Ölfilter ern; Regelwartungsdienst; Wartung Sonstiges