

Expertise

Protocol number: 46134408
Order No. / Reference: 26510142
Inspection date: 23 Jun 2026

Manufacturer: Ford

Model: Transit Custom 300 L1H1 LKW VA Trail

VIN: WF0YXXTTGYLS23396



Vehicle details

Manufacturer / Type / Model / Equipment

Ford Transit Custom 300 L1H1 LKW VA Trail

Vehicle Identification number WF0YXXTTGYLS23396

Mileage (Read) 89,181 km

First registration 25 Jan 2021

Number of holders 1

Power / Engine displacement 96 kw / 1,995 ccm

Fuel type / Cylinder Diesel / 4

Gearbox / Number of gears Manual / 6

Type of drive Front drive

Type of vehicle Van

Colour / colour code Frost-Weiß

Doors / Seats 4 / 3

Upholstery type Artificial leather

Colour of upholstery Black

Vehicle with smoke odor no



Vehicle details

Maintenance booklet / proof	Non-existent	Next maintenance in	15,000 km
Last service on / at	11/2025 at 82,639 km		
Key is / should be	1 / 2	FZG documents	ZB#2 (B) was available (copy), ZB#1 (S) was not available.
		Letter No.	FZ439016
Previous damage / Accident	Detectable	Repainting	Detectable
Inspection conditions	sufficient	Lifting equipment / pit	yes
Test drive	Not performed	Engine function test	Performed
Manufacturer key number/ type code number	8566 / BMU 06129		
Emission standard	EURO6;WLTP;CI;PI/CI;N1 III, N2	fine dust sticker	
Permitted total weight	3,000 kg	Empty weight	

Tyres

Mounted tyres

#	Tyre size	Type of tyre	Manufacturer	Tread depth
1)	215/65 R16 109T	Winter tyres on Light alloy	Michelin	9mm / 9mm
2)	215/65 R16 109T	Winter tyres on Light alloy	Michelin	7mm / 7mm

Replacement

Typ	Tyre size	Type of tyre	Manufacturer	Tread depth
E	215/65 R16 109T C	Summer tyres on Steel	Goodyear	8 mm

Legend: Tread depth information for the left tire is listed first, for the right tire it is listed second on the axle in the direction of travel.



Equipment

Standard equipment

- 1 battery
- Anti-lock braking system with electronic brake force distribution (EBD)
- roof, flat
- Headliner in driver's cab (up to the partition wall to the cargo area)
- Tachometer
- Electronic Stability Program (ESP) with Traction Control System (TCS) (Hill Start Assist - Crosswind Assist - Emergency Brake Assist - Rollover Protection)
- FordPass Connect (including live traffic information and Wi-Fi hotspot: Information about the current status or location of the vehicle, as well as control of selected vehicle functions via smartphone with the FordPass app. Real-time traffic information (in conjunction with audio systems 24 and 25). Wi-Fi hotspot (up to 4G/LTE, for up to 10 mobile devices). Further information about FordPass Connect can be found at <https://www.ford.de/fordpass-connect>.)
- Front air conditioning (including dust and pollen filter)
- Paint finish: Solid color paint
- Cargo area floor: Vinyl floor covering, sealed, "Easy Clean"
- Steering column, adjustable in height and reach
- Package: Visibility Package 2 (Heated windshield - Electrically adjustable, heated and folding exterior mirrors - Exterior mirrors with integrated turn signals - Windscreen wipers with rain sensor - Headlight assistant with day/night sensor - Windscreen washer fluid sensor)
- Radio: Audio system 13 additionally with DAB/DAB+ (Radio (FM/AM) - Four speakers, antenna - Audio remote control on the steering wheel - Bluetooth, USB port and hands-free system - MyFord Dock - additionally with digital radio reception DAB/DAB+ (Digital Audio Broadcasting))
- Sliding door entry light automatically illuminates when the door is opened
- Sliding door: Sliding door, right
- Side protection strips
- Power steering
- Seats: Seat Package 18A - Partition (load-through hatch), without window (Custom Truck Trail) (Driver's seat, 4-way adjustable (forward/backward, backrest, seat cushion tilt, height) - Double passenger seat with storage compartment under individually foldable seat cushions - Height-adjustable headrests - Interior armrest for driver - Fold-out tray on double passenger seat - Lumbar support (driver's seat) - Seat cover: Partial leather upholstery - Partition without window)
- Second key with remote control
- Driver's side airbag
- On-board computer (with consumption and mileage information (e.g. remaining range) and outside temperature display)
- Double-leaf rear door with 180° opening angle (without window)
- Third brake light
- Front electric windows (with quickdown/up function for driver's side)
- Ford Easy Fuel (comfortable fuel filler cap and misfuelling protection)
- Warranty: 2-year Ford new car warranty including Ford Assistance mobility guarantee
- Generator, 240 A
- Cruise control including leather steering wheel (with adjustable speed limiter)
- Transmission: 6-speed transmission
- Lockable glove compartment with lid
- Interior lighting with delay function (with reading lights at the front)
- Cargo area lighting with activatable switch-off delay (after 30 minutes)
- Emergency brake assist including emergency brake light (pulsating illumination of the brake lights during hard braking)
- Package: Style-Color-Package Trail
- Front and rear parking pilot system
- Particulate filter: diesel particulate filter
- Wheel trims
- Wheels/Tires: Spare wheel, steel wheel
- Wheels: Alloy wheels 6.5 J x 16, 10-spoke design (with 215/65 R 16 tires in trail design)
- Headlights: Halogen projector headlights (with LED daytime running lights and fog lights with static cornering lights)
- Mud flaps front and rear
- Low side paneling
- Seat belts (front seat belt tensioners and force limiters - warning system for unfastened driver's seat belt)
- Mechanical limited-slip differential
- Start-stop system
- Power outlet: 12-volt connection
- Lashing eyes 8
- Immobiliser
- Heat-insulating glazing, lightly tinted
- Central locking with remote control
- Auxiliary heater, electric



Extra equipment

- Blind spot assist including cross traffic alert and trailer function (electrically adjustable and heated exterior mirrors, also electrically foldable)
- Cargo area floor: Vinyl floor covering omitted
- Double-wing rear doors with 180° opening angle (with window) (with heated rear windows)
- LED lights in the cargo area
- Radio: Audio system 21: Ford audio system with 8" multifunction display plus DAB/DAB+ (Connected Radio - FordPass Connect Wi-Fi hotspot (up to 4G/LTE, for up to 10 mobile devices) - 8" touchscreen multifunction display (20.32 cm screen diagonal) - Four speakers, antenna - Integrated control panel and audio remote control on the steering wheel - Support for Android Auto and Apple CarPlay)
- Rear window wiper (including windshield washer nozzle and automatic activation when reverse gear is engaged)
- Reversing camera (with image transmission of the rear driving path in the multifunction display [additionally with coupling aid in conjunction with trailer hitch (extra charge)])
- Seats: Seat Package 4A - Partition (load-through flap) with window (Custom Truck Trail) (Driver's seat, 4-way adjustable (forward/backward, backrest, seat cushion tilt, height) - Double passenger seat with storage compartment under individually foldable seat cushions - Height-adjustable headrests - Integrated tray table in the double passenger seat (fold-out) - Heated driver's seat - Heated passenger seat (outer seat) - Inner armrest for driver - Manual lumbar support (driver's seat) - Passenger and side airbags and front head/shoulder airbags - Seat cover: Partial leather upholstery)
- Sliding door: Sliding door, right (also with window, fixed)

Brief expert findings

Documents submitted	At the time of the inspection, the vehicle registration certificate Part 2 (title) was available, but the vehicle registration certificate Part 1 (document) was not. (Copy)
VIN comparison	The vehicle identification number (VIN) was read from the vehicle and its conformity with the submitted documents was confirmed by the undersigned during the inspection.
Inspection	The inspection conditions were sufficient for the assessment of the vehicle. Lifting equipment and/or a pit were available for examining the vehicle.
Test drive	No test drive/shunting maneuver was carried out during the inspection of the vehicle.
Engine function test	An engine test run was performed.

Value reducing factors

No.	Component group	Description
1	Misc.	Main inspection - No evidence - No deduction
2	Door - front left side	Brightware - lower - Scratch(es) - Replace
3	Mudguard - left side	Wheel arch (Spritzschutz) - Broken / torn - Replace
4	Body	Body - Glued / labelled - De-glue / neutralise
5	Engine	Engine - Leaking - Perform diagnosis
6	Boot lid / rear door	Rear door - left side (Außen) - Dent / paintcoat damage - Smart repair
7	Wheel / tyres	Alloy rim - front left side - Scratch(es) - Loss in value
8	Door - front left side	Door - Dent / paintcoat damage - Smart repair
9	Boot lid / rear door	Rear door - right side (Und links) - Dent / paintcoat damage - Loss in value
10	Seat - front	Backrest cover - 2 seater - right side - Broken / torn - Replace
11	Front bumper	Spoiler (Mitte) - Deformed - Replace
12	Mudguard - left side	Wheel well extension (Mit Verformung) - Scratch(es) - Replace
13	Sill - right side	Sill - Dent / paintcoat damage - Repair and paint



Wear and tear

No.	Component group	Description
1	Interior	Interior - Soiled - No deduction
2	Body	Body - Dent / paintcoat damage - No deduction
3	Interior	Interior - Dent / paintcoat damage - No deduction
4	Front bumper	Spoiler - Scratch(es) - No deduction
5	Wheel / tyres	Alloy rim - rear left side - Scratch(es) - No deduction
6	Body	Underbody - Corrosion - No deduction
7	Roof	Roof - dent(s) - No deduction

The vehicle shows signs of wear and tear commensurate with its age and use.

Missing parts

Description

Documents - Log book

Equipment - Vehicle key with remote control

Previous damages

No.	Previous damage	Extent of damage (Net)
1	Side right, Provided by user / customer, from 16 Sept 2022	15.594,51 €

Repainting

No. Repainting

1 Roof rail - right side, Mudguard - right side, Side panel - rear right side, Door - rear right side, Door - front right side, Professionally carried out, Invoice of repair done Non-existent

Paint coat thickness measurement

Roof rail - right side	158 µm	Mudguard - right side	217 µm
Side panel - rear right side	194 µm	Door - rear right side	207 µm
Door - front right side	199 µm		

Order/Scope of Order

An order was placed to prepare a sales report for the described vehicle. This report includes the following:

- Description of key vehicle information
- Documentation of equipment features
(*Delivery by third-party service providers*)
- Documentation of damage, defects, missing parts
- Documentation of prior damage, unrepaired prior damage, repainting
- A brief visual or functional inspection of the equipment details, if possible.
(*Functional testing of driver assistance systems is not included in the scope of services!*)
- a photographic documentation of the vehicle



Basis for the order

This product is based on the guidelines for vehicle returns and valuations of light commercial vehicles published by Alphabet Fleet Management GmbH. The expert makes the specific findings in each individual case objectively, within the framework of the prescribed standards, based on their own expertise.

The vehicle inspection takes place in a fully assembled, unassembled state.

Damage or defects that can only be detected during disassembly/diagnostic work or through further investigation remain within the realm of prognostic risk. An increased risk exists due to concealed defects caused by fraudulent misrepresentation and which were not identifiable by the expert.

Damage or defects resulting from normal use or wear and tear of the vehicle will be accepted in accordance with the applicable standard.

There was no explicit identification or monetary consideration of the expected features within the product.

Features which, in their nature and extent, slightly exceed normal use but do not constitute unacceptable damage, will be documented and indicated as signs of wear, if applicable.

Damage or defects that, according to the applicable standard, can no longer be attributed to normal use or wear and tear are listed under "Value Reducing Factors" in the product description.

Depending on the product specification, a monetary ID can be provided. If this takes place, the costs can be 100% d or pro rata depending on the vehicle's age and mileage.

Previous damages

According to available information previous damages were repaired at the vehicle. Traces of repairs, which allow conclusions about the area of repair, were not recognizable during the inspection.



Figure 1: Diagonal front (left)



Figure 2: Diagonal front (right)



Figure 3: Diagonal rear (left)



Figure 4: Diagonal rear (right)



Figure 5: Interior - front



Figure 6: Interior - rear



Figure 7: Instrument cluster



Figure 8: Instrument panel



Figure 9: Interior 360° view



Figure 10: Cargo area



Figure 11: VIN

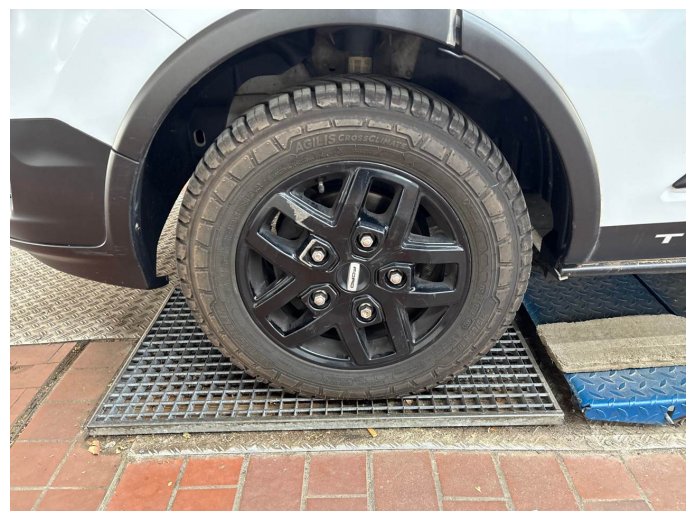

Figure 12: Mounted tyres



Figure 13: Documents



Figure 14: Documents



Figure 15: Documents



Figure 16: Misc.



Figure 17: Misc.



Figure 18: Misc.



Figure 19: Misc.



Figure 20: Misc.



Figure 21: Misc.



Figure 22: Misc.



Figure 23: Misc.



Figure 24: Misc.



Damage 2: Door - front left side: Brightware - lower - Scratch(es) - Replace



Damage 2: Door - front left side: Brightware - lower - Scratch(es) - Replace



Damage 3: Mudguard - left side: Wheel arch (Spritzschutz) - Broken / torn - Replace

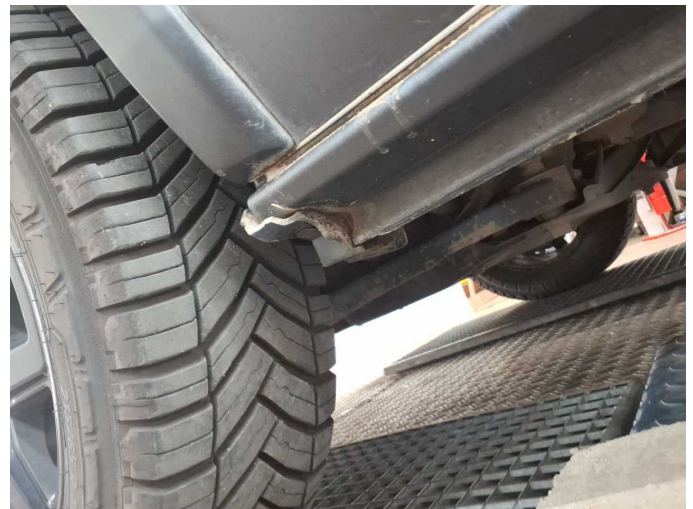

Damage 3: Mudguard - left side: Wheel arch (Spritzschutz) - Broken / torn - Replace



Damage 3: Mudguard - left side: Wheel arch (Spritzschutz) - Broken / torn - Replace



Damage 4: Body: Body - Glued / labelled - De-glug / neutralise



Damage 4: Body: Body - Glued / labelled - De-glude / neutralise



Damage 4: Body: Body - Glued / labelled - De-glude / neutralise



Damage 5: Engine: Engine - Leaking - Perform diagnosis



Damage 5: Engine: Engine - Leaking - Perform diagnosis

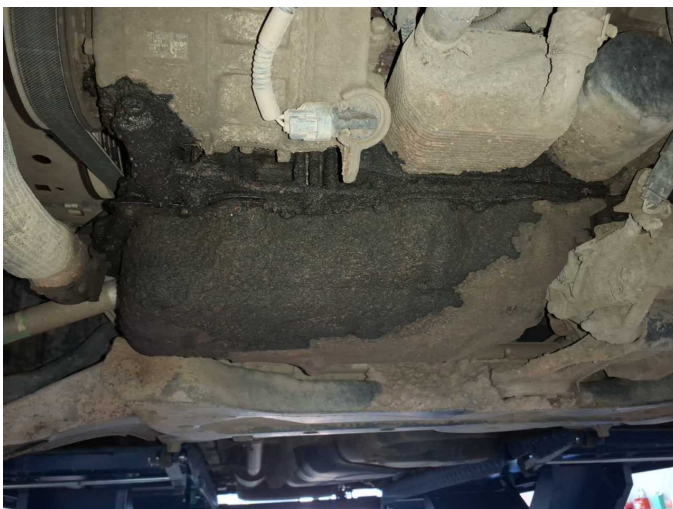

Damage 5: Engine: Engine - Leaking - Perform diagnosis



Damage 6: Boot lid / rear door: Rear door - left side (Außen) - Dent / paintcoat damage - Smart repair



Damage 6: Boot lid / rear door: Rear door - left side (Außen) - Dent / paintcoat damage - Smart repair



Damage 6: Boot lid / rear door: Rear door - left side (Außen) - Dent / paintcoat damage - Smart repair



Damage 7: Wheel / tyres: Alloy rim - front left side - Scratch(es) - Loss in value



Damage 7: Wheel / tyres: Alloy rim - front left side - Scratch(es) - Loss in value



Damage 8: Door - front left side: Door - Dent / paintcoat damage - Smart repair



Damage 8: Door - front left side: Door - Dent / paintcoat damage - Smart repair



Damage 8: Door - front left side: Door - Dent / paintcoat damage - Smart repair



Damage 8: Door - front left side: Door - Dent / paintcoat damage - Smart repair



Damage 9: Boot lid / rear door: Rear door - right side (Und links) - Dent / paintcoat damage - Loss in value



Damage 9: Boot lid / rear door: Rear door - right side (Und links) - Dent / paintcoat damage - Loss in value



Damage 9: Boot lid / rear door: Rear door - right side (Und links) - Dent / paintcoat damage - Loss in value

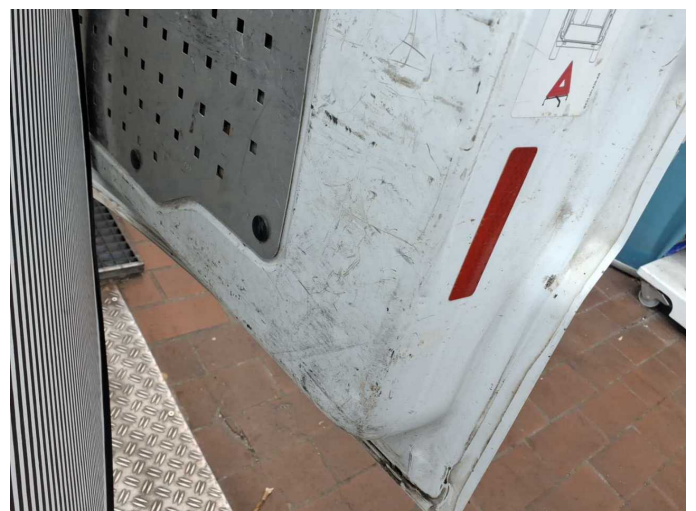

Damage 9: Boot lid / rear door: Rear door - right side (Und links) - Dent / paintcoat damage - Loss in value



Damage 9: Boot lid / rear door: Rear door - right side (Und links) - Dent / paintcoat damage - Loss in value



Damage 9: Boot lid / rear door: Rear door - right side (Und links) - Dent / paintcoat damage - Loss in value



Damage 9: Boot lid / rear door: Rear door - right side (Und links) - Dent / paintcoat damage - Loss in value



Damage 9: Boot lid / rear door: Rear door - right side (Und links) - Dent / paintcoat damage - Loss in value

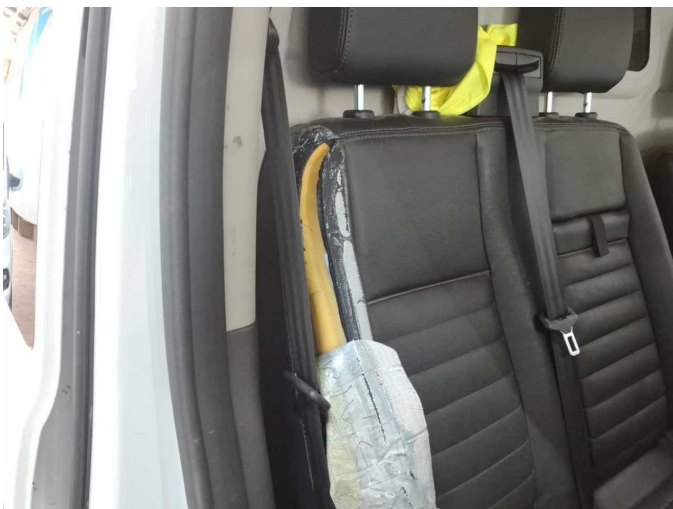

Damage 10: Seat - front: Backrest cover - 2 seater - right side - Broken / torn - Replace

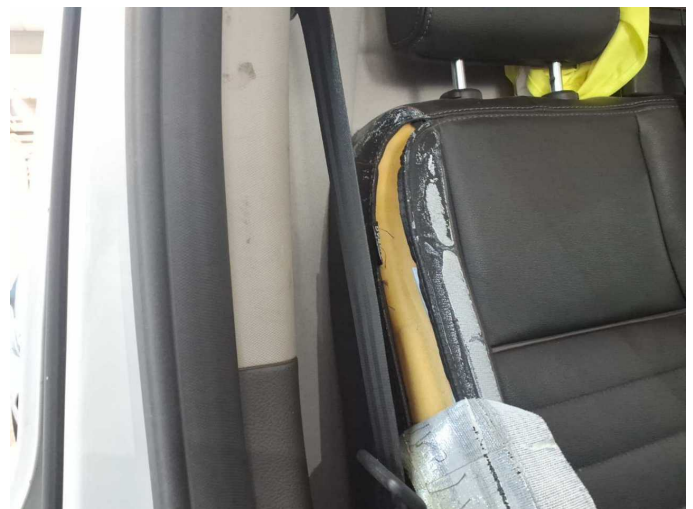

Damage 10: Seat - front: Backrest cover - 2 seater - right side - Broken / torn - Replace



Damage 10: Seat - front: Backrest cover - 2 seater - right side - Broken / torn - Replace



Damage 11: Front bumper: Spoiler (Mitte) - Deformed - Replace



Damage 11: Front bumper: Spoiler (Mitte) - Deformed - Replace



Damage 11: Front bumper: Spoiler (Mitte) - Deformed - Replace



Damage 11: Front bumper: Spoiler (Mitte) - Deformed - Replace



Damage 12: Mudguard - left side: Wheel well extension (Mit Verformung) - Scratch(es) - Replace



Damage 12: Mudguard - left side: Wheel well extension (Mit Verformung)
- Scratch(es) - Replace



Damage 12: Mudguard - left side: Wheel well extension (Mit Verformung)
- Scratch(es) - Replace



Damage 13: Sill - right side: Sill - Dent / paintcoat damage - Repair and paint



Damage 13: Sill - right side: Sill - Dent / paintcoat damage - Repair and paint



Damage 13: Sill - right side: Sill - Dent / paintcoat damage - Repair and paint



Damage 13: Sill - right side: Sill - Dent / paintcoat damage - Repair and paint



Repainting 1: Roof rail - right side, Mudguard - right side, Side panel - rear right side, Door - rear right side, Door - front right side



Repainting 1: Roof rail - right side, Mudguard - right side, Side panel - rear right side, Door - rear right side, Door - front right side



Repainting 1: Roof rail - right side, Mudguard - right side, Side panel - rear right side, Door - rear right side, Door - front right side



Repainting 1: Roof rail - right side, Mudguard - right side, Side panel - rear right side, Door - rear right side, Door - front right side

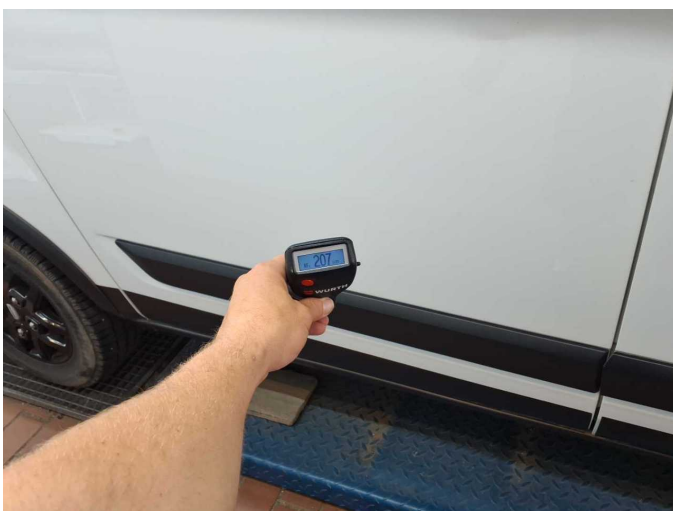

Repainting 1: Roof rail - right side, Mudguard - right side, Side panel - rear right side, Door - rear right side, Door - front right side



Repainting 1: Roof rail - right side, Mudguard - right side, Side panel - rear right side, Door - rear right side, Door - front right side



Repainting 1: Roof rail - right side, Mudguard - right side, Side panel - rear right side, Door - rear right side, Door - front right side



Repainting 1: Roof rail - right side, Mudguard - right side, Side panel - rear right side, Door - rear right side, Door - front right side



Repainting 1: Roof rail - right side, Mudguard - right side, Side panel - rear right side, Door - rear right side, Door - front right side



Repainting 1: Roof rail - right side, Mudguard - right side, Side panel - rear right side, Door - rear right side, Door - front right side



Wartungshistorie

(gemäß Auftraggeber Informationen)

Fahrgestellnummer: WF0YXTTGYLS23396

Hersteller / Modell: FORD FORD Transit Custom 300 L1H1 LKW VA Trail

Datum	KM-Stand	Beschreibung
05.11.2025	82.639	Bremsbelagfühler ern; Bremsklötze hinten; Bremsklötze vorne; Reparatur Sonstiges; Systemtest/Eigendiagnose