



Assessment

- Vehicle Inspection Report -

Number: 10357222
From: 02.04.2026

» Overview

Order number: 1002387984
Order completed: 02.04.2026 13:03
Report number: 10357222
VIN: WVVZZZAWZPU014626



Front Left 3/4



Rear Right 3/4



Mileage



Assessment

Number: 10357222
From: 02.04.2026

- Vehicle Inspection Report -

» Vehicle Data

Vehicle category:	Passenger Car
Vehicle type:	Limousine
Make:	Volkswagen
Model:	Polo
Manufacturers and type code:	0603 / CDS
Date of first registration:	31.01.2023
Mileage:	55,267 km
Proof of mileage:	ReadOff
Exterior colour:	Reflexsilber Metallic
Roof colour:	Reflexsilber Metallic
Propulsion:	Front
Fuel:	Petrol
Engine size (cc):	1,000 ccm
Performance:	70 kW (96 PS)
Length:	
Height:	
Width:	
Permitted total weight:	
Wheelbase:	
Number of powered axles:	2
Cylinders:	3
Euronorm:	Euro 6
Number of doors:	4
Number of seats:	5
Gearbox:	Manual 5-speed
Upholstery type:	Lining fabrics
Interior colour:	Titanschwarz/Titanschwarz/Schwarz/ Ceramique
Number of keys:	2

» Documents & Maintenance

Statutory inspection date:	01.2028
Registration certificate available:	Yes
Registration certificate received:	Yes
License plate:	Both
Maintenance book:	Digital
Maintenance:	Completed
Maintenance last date:	
Maintenance last mileage:	50,628 km
Remainder until next maintenance:	693 Day(s)



Assessment

Number: 10357222
From: 02.04.2026

- Vehicle Inspection Report -

2 USB-C ports in the front, 2 USB-C charging sockets on the center console in the rear	Driving on the right
3 head restraints in rear	Drum brakes in rear
3-cylinder SI engine 1.0 l	Dynamic Road Sign Display
3-cylinder SI engine 1.0 l TSI, 70 kW	Electronic immobilizer
3-point seat belt for center rear seat	Electronic Stability Control w/ driver steering recommendation, ABS, ASR, EDL and EDTC
3-point seat belts in front with height adjustment and seat belt pretensioners	Elimination of nameplate for engine designation on luggage compartment lid
3-point seat belts with seat belt pretensioners for the outer rear seats	Emergency call service; no registration required, service is activated upon delivery
4 doors	Emission standard EU6 AP
4 Steel wheels 5.5J x 15	Equipment options subset for Germany
5-speed manual transmission	Exterior mirrors, power-adjustable, folding and heated, w/ front passenger exterior mirror lowering function
6 speakers	First aid kit, warning triangle and safety vest
Activated carbon canister (Evaporative Emission Control System (EVAP))	Foamed dashboard
Adaptive Cruise Control ACC incl. speed limiter	Fresh air intake system with combinationfilter
Air conditioning system with enhanced air filter with activated carbon	Front center armrest, longitudinally adjustable, with storage compartment
Alternator 140 A	Front fog lamps and cornering light
App-Connect incl. App-Connect Wireless for Apple CarPlay and Android Auto	Front seats with height adjustment
Aspherical exterior mirror on driver side	Front stabilizer bar
Assistance package Park & Convenience	Front-wheel drive
Automatic headlight control with exit and entry lighting	Fuel system for fuel-injected SI engine
Autonomous Emergency Braking Front Assist (for Adaptive Cruise Control ACC up to 210 km/h)	Gearshift knob in leather
Battery 320 A (49 Ah)	Green heat-insulating glass windows on sides and in rear
Body-colored bumpers, radiator grille with chrome trim	Hand brake lever handle in leather
Body-colored exterior mirror housings and door handles	Hatchback
Carpet mats in front and rear	Headlight range control
Carrier frequency 433.92 MHz-434.42 MHz	Heated front seats
Central locking system without SAFELOCK, with radio remote control and 2 remote control folding keys	Height and longitudinally adjustable steering column
Ceramique headliner	Hill start assist
Chrome package	Illuminated vanity mirrors in sun visors
Curtain airbags in front and rear, side airbags in front, center airbag	Initial standard fuel filling
Decorative inserts "Lava Stone Black" for dashboard and front door trim panels	Inserts of front seats and outer rear seats in fabric "Life"
Delivery equipment, water border	Instrument cluster with electronic speedometer, odometer and trip odometer, tachometer
Digital radio reception DAB+	Interior lights with switch-off delay and dimmer, 2 reading lights in front and 2 in rear
Dimming interior rearview mirror	IQ.DRIVE assistance systems package
Disc brakes in front (Geomet D)	ISOFIX anchors for child seats on outer rear bench seats and on front passenger seat, compatible for i-Size
Diversity antenna for FM reception	Laminated safety glass windshield, heat-insulating
Door and side trim panel	Lane change system Side Assist and Rear Traffic Alert
Driver alert system	Leather multi-function steering wheel
Driver and front passenger airbag with front passenger airbag deactivation	LED headlamps with LED separate daytime running light
	LED rear combination lamps



Assessment

Number: 10357222
From: 02.04.2026

- Vehicle Inspection Report -

Left-hand drive	Semi-automated driving assistance TravelAssist and lane keeping system Lane Assist
License plate carrier in front and rear (ECE)	Semiconductor restrictions
Life	Service indicator 30 000 km or 2 years (variable)
LongLife Service Regime	Shock absorption in front
Luggage compartment cover	Single-tone horn
Luggage compartment floor	South Africa manufacturing sequence
Luggage compartment lighting	Special identification label for EC for M1 passenger vehicles
Lumbar supports in front	Standard battery/alternator capacity
Manual in German (Germany)	Standard climatic zones
Manual transmission MQ200	Standard pedal cluster
Map pockets on the back of each front seat	Standard rear axle
Mobile phone interface	Standard seats in front
Multi-color Digital Cockpit, selection of different info profiles possible	Standard version
Multifunction camera	Standard wheel bolts
Navigation system "Discover Media" incl. Streaming & Internet	Start-stop system with regenerative braking
Navigation system "Discover Media" incl. Streaming & Internet	Steel spare wheel with original equipment tire
No special edition	Steel spare wheel with original equipment tire
No special purpose vehicle, standard equipment	Storage compartment for Manual under left front seat
Non-folding front passenger seat backrest	Suspension range 04 installation control only, no requirement forecast
Non-smoker's package: Storage compartment and 12-V outlet in front	Tire Pressure Monitoring System
Not hot country	Tires 185/65 R15 low rolling resistance
Online service, with OCU, with head unit coding, without engine immobilizer interconnection	Tires without specification of tire brand
Operating permit, alteration	Tool kit and jack
Park Assist with Park Distance Control	Transport protection film (minimum protection) with additional transport protection measures
Part set without country-specific prescriptive standard	Type approval country Germany
Pedestrian and cyclist monitoring	Unsplit rear bench seat, asymmetric split folding backrest
Power steering	Vehicle class differentiation - 2G0- for build status Europe
Power windows	Vehicles with special upgrade measures
Preparation for We Connect and We Connect Plus	Warning lamp for washer fluid level
Proactive passenger protection system in combination with Front Assist	Warning signal and warning light for front and rear seat belts not fastened
Radio	Weight range 9 installation control only, no requirement forecast
Rear exhaust tailpipe (standard)	Wheel trims
Rear floor panel module, type 1	Wheelbase
Rear fog lamp for driving on the right	Windshield wiper intermittent control with light sensor
Rear overhang, short	Winter wheels (additional) 4 steel wheels 5.5J x 15 snow tires 185/65 R15 T
Rear shock absorption	Winter wheels (additional) 4 steel wheels 5.5J x 15 snow tires 185/65 R15 T
Rear window wiper with intermittent control	Without Adaptive Chassis Control
Refrigerant R1234yf	Without add. lights (interior lighting)
Regional code " ECE " for radio	Without additional front underbody guard
Right exterior mirror, convex	Without adhesive film
Safety-optimized front head restraints	Without alternative drive system



Assessment

- Vehicle Inspection Report -

Number: 10357222
From: 02.04.2026

- Without auxiliary heater/parking heater
- Without camera systems/accident sensors
- Without decals and emblems
- Without differential lock
- Without ECO function
- Without exterior ambient lighting
- Without headlamp washer system
- Without heat accumulator/auxiliary heater
- Without heated washer nozzles
- Without interior light in footwell
- Without light control
- Without protective film for scuff plate
- Without roof insert (standard roof)
- Without second battery
- Without special body measures
- Without trailer hitch
- Without voice control



Assessment

- Vehicle Inspection Report -

 Number: 10357222
 From: 02.04.2026

» Tyres

MOUNTED TYRES

Make	Location	Position	Type	Rim	Dimensions	Profile depth
Falken	Front	Left	Winter	Steel	185/65 R 15 88 T	6.0 mm
Falken	Front	Right	Winter	Steel	185/65 R 15 88 T	6.0 mm
Falken	Rear	Left	Winter	Steel	185/65 R 15 88 T	7.0 mm
Falken	Rear	Right	Winter	Steel	185/65 R 15 88 T	7.0 mm

Permitted: Yes

Roadworthy: Yes

UNMOUNTED TYRES

Make	Location	Position	Type	Rim	Dimensions	Profile depth
Goodyear			Summer	Steel	185/65 R 15 88 H	5.0 mm
Goodyear			Summer	Steel	185/65 R 15 88 H	5.0 mm
Goodyear			Summer	Steel	185/65 R 15 88 H	5.0 mm
Goodyear			Summer	Steel	185/65 R 15 88 H	5.0 mm

Permitted: Yes

Roadworthy: Yes

SPARE/EMERGENCY TYRE & ACCESSORIES

Spare tyre provided: Yes

Make	Location	Position	Type	Rim	Dimensions	Profile depth
Goodyear	Spare		Summer	Steel	185/62 R 15 88 H	8.0 mm

Permitted: Yes

Roadworthy: Yes

Toolkit present: Yes

Jack present: Yes



Assessment

- Vehicle Inspection Report -

Number: 10357222
From: 02.04.2026

» Devaluation Factors

Nr	Location	Damage type	Repair type
1	Bumper R	Scratch(es)	Paint
2	Preparationtime plastic painting	Paint preparation	Execute
3	Bumper spoiler F	Scratch(es)	Paint
4	Bodywork	Lettering	Remove lettering
5	Bonnet	Stone chip(s)	Touch up
6	Door RL	Stone chip(s)	Touch up
7	Aerial	Damaged	Replace

» Usage Damages

The vehicle shows signs of wear consistent with its age, mileage and purpose.



Assessment

- Vehicle Inspection Report -

Number: 10357222
From: 02.04.2026

» Commercial devaluation

Known previous damages:	No
Previous damages detectable:	Yes
Repainting present:	Yes
Repainting professionally executed:	Yes
Paint thickness measurement performed:	Yes - with abnormalities/deviations

PAINTTHICKNESS MEASUREMENT RESULTS

Part	Paint (µm)
Paint thickness Door RR (µm)	377.0

At least 3 measurements were carried out per component.



Assessment

Number: 10357222
From: 02.04.2026

- Vehicle Inspection Report -

» Notes On The Assessment

Details of the assignment and the scope of the assessment:

The order was placed to prepare a condition report on the described vehicle.

The vehicle condition assessment was carried out in accordance with the order on the basis of the standards for vehicle assessments specified by the client. The expert makes the findings in the individual case on the basis of his own expertise and at his own expert discretion.

Vehicle identification:

WVWZZZAWZPU014626

VIN checked and matches documentation

Vehicle condition:

Well maintained general condition

Inspection condition:

Sufficient

Lifting platform/lifting equipment used:

Yes

Testdrive carried out:

No

Engine test carried out:

Yes



Assessment

- Vehicle Inspection Report -

Number: 10357222
From: 02.04.2026

» Remarks

This copy was generated electronically. It is valid without an original signature.

Additional notes on the condition report:

(02.04.2026 13:01)

Fahrzeug weist dem Alter/Einsatzzweck entsprechende Gebrauchsspuren auf, elektrische Verbraucher bedingt geprüft. Getriebe nur bedingt prüfbar.



Assessment

- Vehicle Inspection Report -

Number: 10357222
From: 02.04.2026

» Commercial Pictures



Front Left 3/4



Front Right 3/4



Rear Left 3/4



Rear Right 3/4



Mileage



Tools



Sill outer L



Sill outer R



Chassis nr

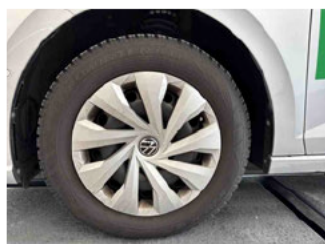

Wheel FL

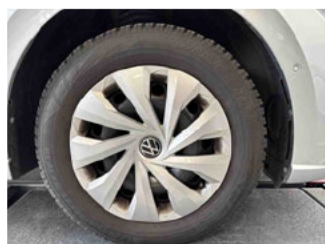

Wheel FR

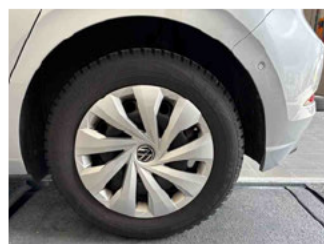

Wheel RL

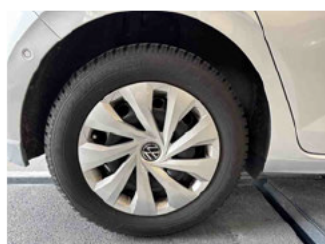

Wheel RR



Additional wheel 1



Additional wheel 2

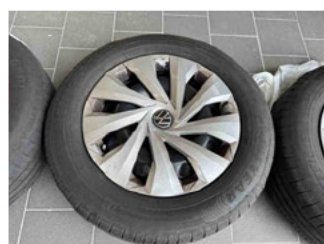

Additional wheel 3



Additional wheel 4



Spare wheel



Central console



Engine compartment



Assessment

- Vehicle Inspection Report -

Number: 10357222
From: 02.04.2026



Documents



Interior arrangement

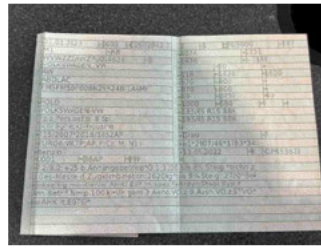

Registration Certificate



Tyres in vehicle



Paint thickness Door RR



History Maintenance



Interior - front



Interior - rear



Underbody scan



GPS/Radio



Assessment

- Vehicle Inspection Report -

Number: 10357222
From: 02.04.2026

» Devaluation Damages

DEVALUATION FACTORS

1 - Bumper R - Scratch(es) - Paint



2 - Preparationtime plastic painting - Paint preparation - Execute

3 - Bumper spoiler F - Scratch(es) - Paint

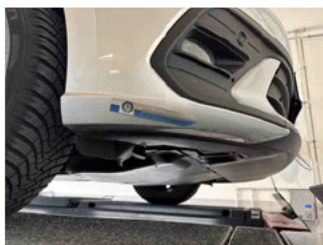

4 - Bodywork - Lettering - Remove lettering



5 - Bonnet - Stone chip(s) - Touch up





Assessment

- Vehicle Inspection Report -

Number: 10357222
From: 02.04.2026

6 - Door RL - Stone chip(s) - Touch up

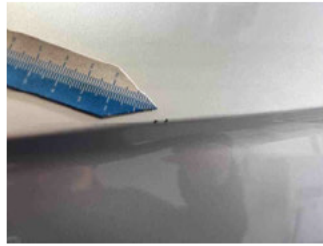

7 - Aerial - Damaged - Replace

