

Expertise

Protocol number: 46352680
Order No. / Reference: 26545161
Inspection date: 1 Jul 2026

Manufacturer: Seat

Model: Arona 1.0 TSI OPF Xperience

VIN: VSSZZKJZNR047005



Vehicle details

Manufacturer / Type / Model / Equipment

Seat Arona 1.0 TSI OPF Xperience

Vehicle Identification number VSSZZKJZNR047005

Mileage (Read) 125,761 km

First registration 22 Apr 2022

Number of holders 1

Power / Engine displacement 70 kw / 999 ccm

Fuel type / Cylinder Petrol / 3

Gearbox / Number of gears Manual / 5

Type of drive Front drive

Type of vehicle SUV

Colour / colour code Midnight Schwarz Metallic/
Dach Magnetic Grau

Doors / Seats 5 / 5

Upholstery type Cloth

Colour of upholstery Grey-Black



Vehicle details

Maintenance booklet / proof	digital proof / complete	Next maintenance in	23,900 km
Last service on / at	05/2026 at 122,604 km		
Key is / should be	2 / 2	FZG documents	ZB#2 (B) was available (copy), ZB#1 (S) was not available.
		Letter No.	GG161177
Previous damage / Accident	Detectable	Repainting	None detectable
Inspection conditions	sufficient	Lifting equipment / pit	yes
Test drive	Not performed	Engine function test	Performed
Manufacturer key number/ type code number	7593 / ANP 00681		
Emission standard	EURO6;WLTP;AP;PI/CI; M, N1 I	fine dust sticker	
Permitted total weight	1,610 kg	Empty weight	

Tyres

Mounted tyres			
#	Tyre size	Type of tyre	Tread depth
1)	205/55 R17 91W	Summer tyres on Light alloy	4mm / 4mm
2)	205/55 R17 91W	Summer tyres on Light alloy	4mm / 4mm

Legend: Tread depth information for the left tire is listed first, for the right tire it is listed second on the axle in the direction of travel.



Equipment

Standard equipment

- 12V socket at the front
- Storage pocket on the back of the front seats
- Ambient lighting (two-tone) in the front doors
- Exterior mirror housings in body color
- Lighting in the storage compartment of the center console and front footwell
- On-board computer
- Black headliner
- Tachometer
- Three-point automatic seat belts, front and rear
- Electronic Stability Control (ESC)
- Luggage compartment cover
- Speed limiter
- Transmission: 5-speed transmission
- LED taillights
- Rear window wiper/washer system with intermittent function
- Illuminated trunk
- Radiator grille in chrome diamond design
- Steering wheel: Steering column with height and reach adjustment
- Light sensor
- Multi-collision brake
- Emergency call service
- Package: Storage Package
- Pollen filter
- Radio: 8.25" Media System
- Tire pressure monitoring system
- Wheels: Tyre fit
- Keyless locking and starting system "Kessy"
- Seats: Passenger seat with height adjustment
- Seats: Rear seat backrest split 1/3 to 2/3, foldable
- Start-stop technology
- Door handles in car color
- Front Assist area monitoring system with City Emergency Braking function and pedestrian detection
- Central locking with remote control and comfort closing

Extra equipment

- Deletion of the colored air vents in the dashboard (air vents in neutral, unlit grey)
- Package: Winter (passenger seat with height adjustment - heated front seats)
- Paint finish: Metallic with vehicle roof in a different color

- Storage compartment in the front doors
- Airbags
- Electrically adjustable exterior mirrors
- Outdoor temperature display
- Hill Start Assist (HHC)
- Turn signals in the wing mirrors
- Chrome trim on the side windows
- Roof rails and design element in the C-pillar in chrome colors
- Third brake light integrated into the rear spoiler
- Electric window regulator with anti-pinch protection and one-touch function
- Cruise control
- Cup holders, 2 front
- Heated rear window with timer function
- ISOFIX child seat restraint system
- Child safety locks on the rear doors
- Height-adjustable headrests, front and rear
- LED technology for headlights and daytime running lights
- Steering wheel: Multifunction steering wheel in nappa leather
- Air vents in the dashboard
- Fatigue detection
- Otto particulate filter
- Package: Climate Comfort Package
- Upholstery: Cloth
- Radio: Digital radio reception DAB+
- Wheels: 4 alloy wheels "Dynamic 20/1"
- Front windshield wipers with intermittent function
- Electromechanical power steering
- Seats: Driver's seat with height adjustment
- Lane departure warning system
- Bumpers in body color
- Ultrasonic rear parking aid
- Electronic immobilizer
- Thermal insulation glazing

- Navigation: Navigation data for Europe including MAPCARE (on SD card) for navigation systems
- Package: Xperience Pro (9.2" media system with navigation system and Full Link (Android Auto and Apple CarPlay including Full Link Wireless) - full LED headlights - wireless charger)



Brief expert findings

Documents submitted	At the time of the inspection, the vehicle registration certificate Part 2 (title) was available, but the vehicle registration certificate Part 1 (document) was not. (Copy)
VIN comparison	The vehicle identification number (VIN) was read from the vehicle and its conformity with the submitted documents was confirmed by the undersigned during the inspection.
Inspection	The inspection conditions were sufficient for the assessment of the vehicle. Lifting equipment and/or a pit were available for examining the vehicle.
Test drive	No test drive/shunting maneuver was carried out during the inspection of the vehicle.
Engine function test	An engine test run was performed.

Value reducing factors

No.	Component group	Description
1	Misc.	Main inspection - No evidence - No deduction
2	Equipment	Tirefit filler - Expired - Replace
3	Trim / covers	Door trim - rear left side - Scratched - Smart repair
4	Wheel / tyres	Alloy rim - front right side - Scratch(es) - Smart repair
5	Wheel / tyres	Alloy rim - rear right side - Scratched - Smart repair
6	Interior	Interior - Soiled - Conditioning
7	Trim / covers	Carpet - front left side - Damaged - Smart repair
8	Rear bumper	Rear bumper - Scratch(es) - Paint
9	Mudguard - right side	Mudguard - right side - Scratch(es) - Paint
10	Bonnet	Bonnet - Scratch(es) - Paint
11	Side panel - rear left side	Side panel - Dent / paintcoat damage - Repair and paint

Wear and tear

No.	Component group	Description
1	Interior	Interior - Scratch(es) - No deduction
2	Door - rear right side	Door - dent(s) - Smooth repair work
3	Door - front right side	Door - dent(s) - Smooth repair work
4	Trim / covers	Floor mats - Worn - No deduction

The vehicle shows signs of wear and tear commensurate with its age and use.

Previous damages

No.	Previous damage	Extent of damage (Net)
1	Rear, Provided by user / customer, from 22 Nov 2023	1.177,21 €
2	Front, Provided by user / customer, from 13 Jun 2025	1.950,45 €



Order/Scope of Order

An order was placed to prepare a sales report for the described vehicle. This report includes the following:

- Description of key vehicle information
- Documentation of equipment features
(Delivery by third-party service providers)
- Documentation of damage, defects, missing parts
- Documentation of prior damage, unrepaired prior damage, repainting
- A brief visual or functional inspection of the equipment details, if possible.
(Functional testing of driver assistance systems is not included in the scope of services!)
- a photographic documentation of the vehicle

Basis for the order

This product is based on the guidelines for vehicle returns and valuations published by Alphabet Fleet GmbH. The expert makes the specific findings in each individual case objectively, within the framework of the prescribed standards, based on their own expertise.

The vehicle inspection takes place in a fully assembled, unassembled state.

Damage or defects that can only be detected during disassembly/diagnostic work or through further investigation remain within the realm of prognostic risk. An increased risk exists due to concealed defects caused by fraudulent misrepresentation and which were not identifiable by the expert.

Damage or defects resulting from normal use or wear and tear of the vehicle will be accepted in accordance with the applicable standard.

There was no explicit identification or monetary consideration of the expected features within the product.

Features which, in their nature and extent, slightly exceed normal use but do not constitute unacceptable damage, will be documented and indicated as signs of wear, if applicable.

Damage or defects that, according to the applicable standard, can no longer be attributed to normal use or wear and tear are listed under "Value Reducing Factors" in the product description.

Depending on the product specification, a monetary ID can be provided. If this takes place, the costs can be 100% or pro rata depending on the vehicle's age and mileage.

Previous damages

According to available information previous damages were repaired at the vehicle. Traces of repairs, which allow conclusions about the area of repair, were not recognizable during the inspection.

Comments

Wartungshistorie gemäß Auftraggeber Informationen.



Figure 1: Diagonal front (left)



Figure 2: Diagonal front (right)



Figure 3: Diagonal rear (left)



Figure 4: Diagonal rear (right)



Figure 5: Interior - front

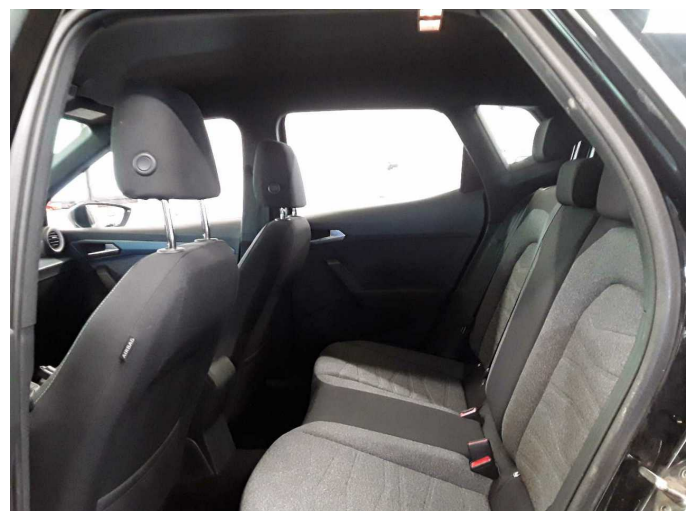

Figure 6: Interior - rear



Figure 7: Instrument cluster



Figure 8: Instrument panel



Figure 9: Interior 360° view



Figure 10: Cargo area



Figure 11: VIN



Figure 12: Mounted tyres



Figure 13: Documents



Figure 14: Navigation



Figure 15: Misc.



Figure 16: Misc.



Figure 17: Misc.



Figure 18: Misc.



Figure 19: Misc.



Figure 20: Misc.



Figure 21: Misc.

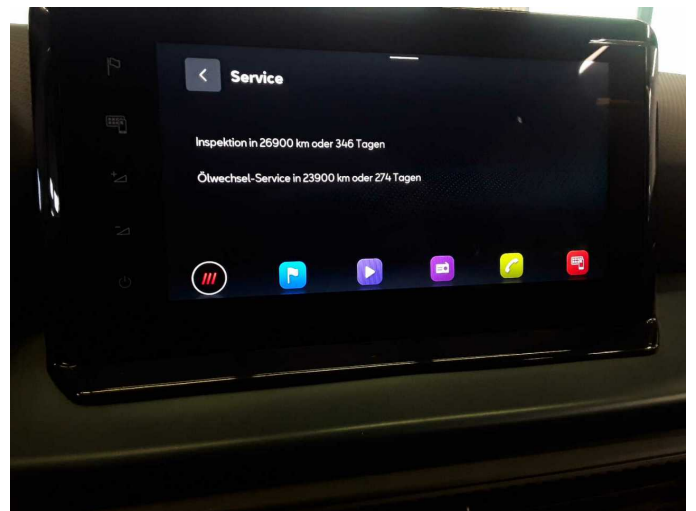
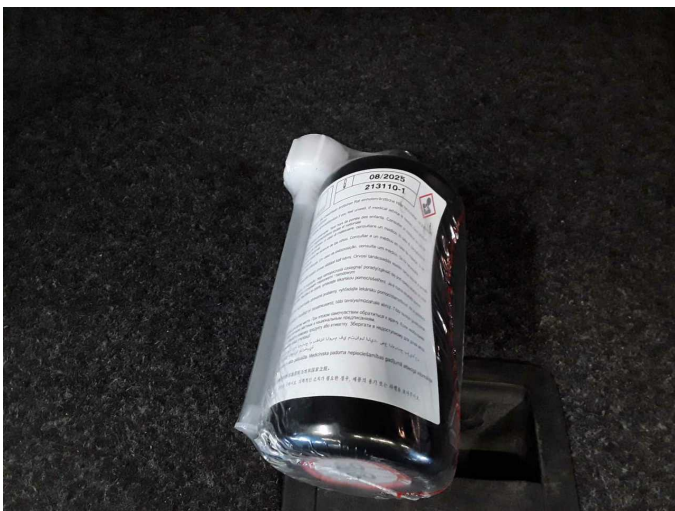

Figure 22: Misc.



Damage 2: Equipment: Tirefit filler - Expired - Replace



Damage 3: Trim / covers: Door trim - rear left side - Scratched - Smart repair



Damage 3: Trim / covers: Door trim - rear left side - Scratched - Smart repair



Damage 4: Wheel / tyres: Alloy rim - front right side - Scratch(es) - Smart repair



Damage 4: Wheel / tyres: Alloy rim - front right side - Scratch(es) - Smart repair



Damage 5: Wheel / tyres: Alloy rim - rear right side - Scratched - Smart repair



Damage 5: Wheel / tyres: Alloy rim - rear right side - Scratched - Smart repair

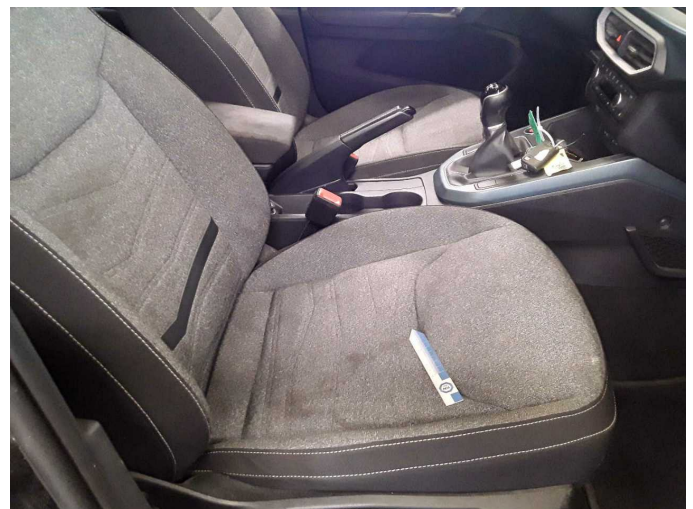

Damage 6: Interior: Interior - Soiled - Conditioning



Damage 6: Interior: Interior - Soiled - Conditioning



Damage 6: Interior: Interior - Soiled - Conditioning

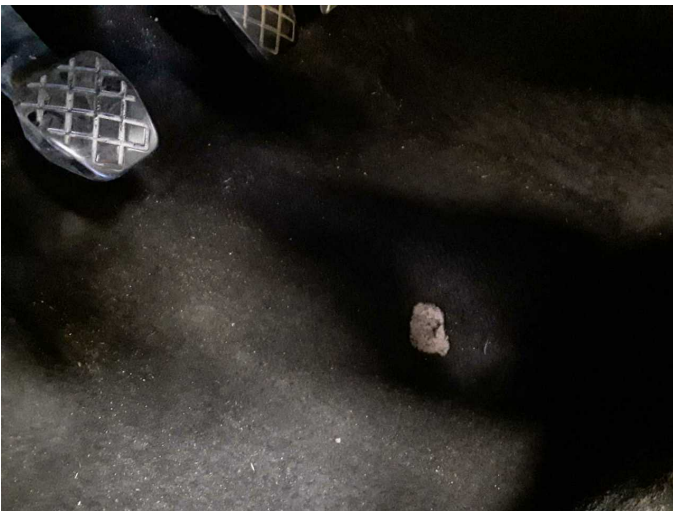

Damage 7: Trim / covers: Carpet - front left side - Damaged - Smart repair



Damage 7: Trim / covers: Carpet - front left side - Damaged - Smart repair



Damage 8: Rear bumper: Rear bumper - Scratch(es) - Paint

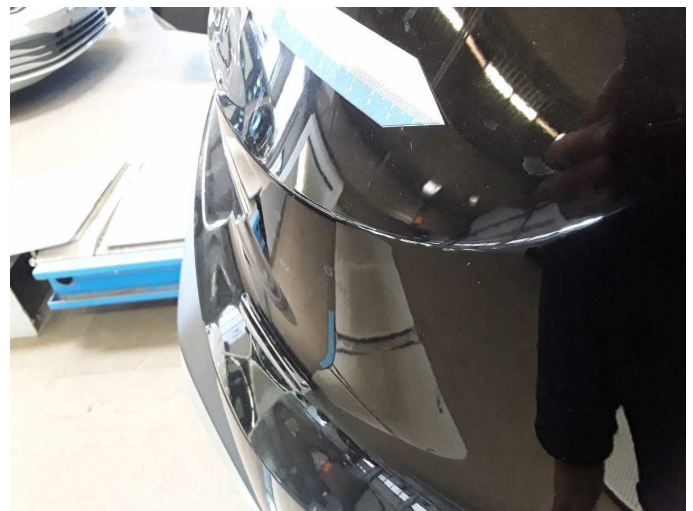

Damage 8: Rear bumper: Rear bumper - Scratch(es) - Paint



Damage 8: Rear bumper: Rear bumper - Scratch(es) - Paint



Damage 8: Rear bumper: Rear bumper - Scratch(es) - Paint



Damage 8: Rear bumper: Rear bumper - Scratch(es) - Paint

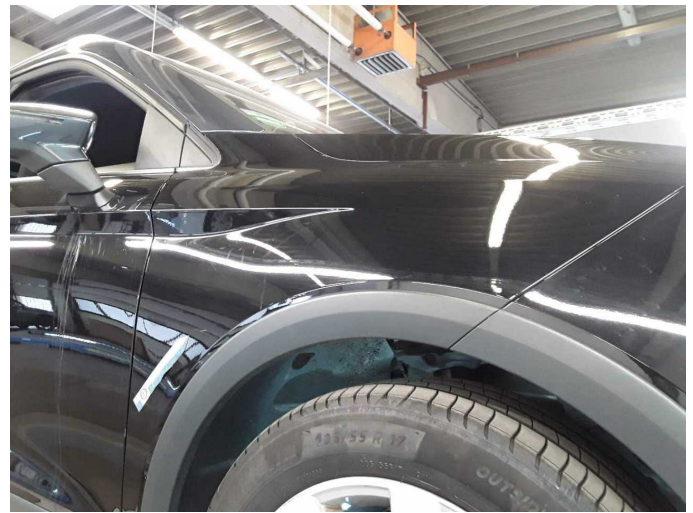

Damage 9: Mudguard - right side: Mudguard - right side - Scratch(es) - Paint

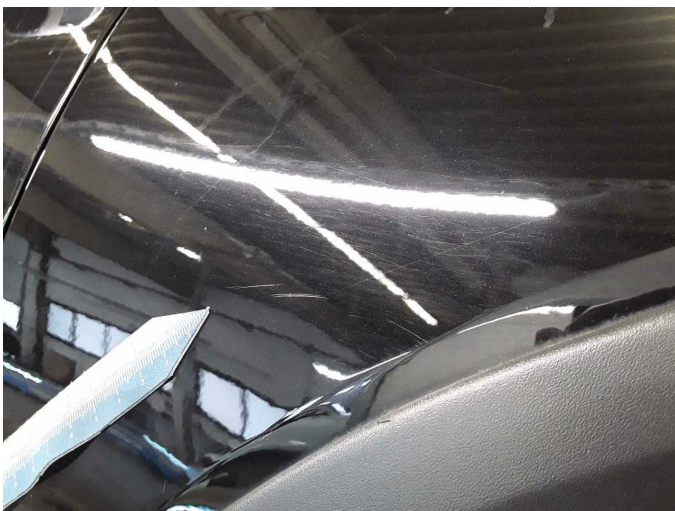

Damage 9: Mudguard - right side: Mudguard - right side - Scratch(es) - Paint

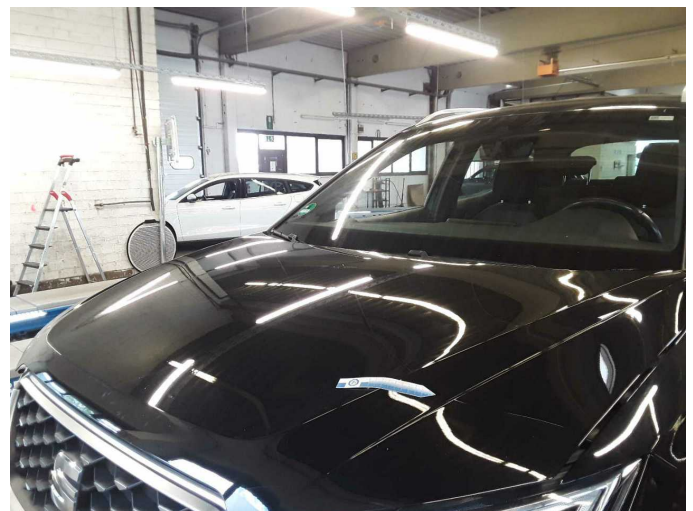

Damage 10: Bonnet: Bonnet - Scratch(es) - Paint



Damage 10: Bonnet: Bonnet - Scratch(es) - Paint

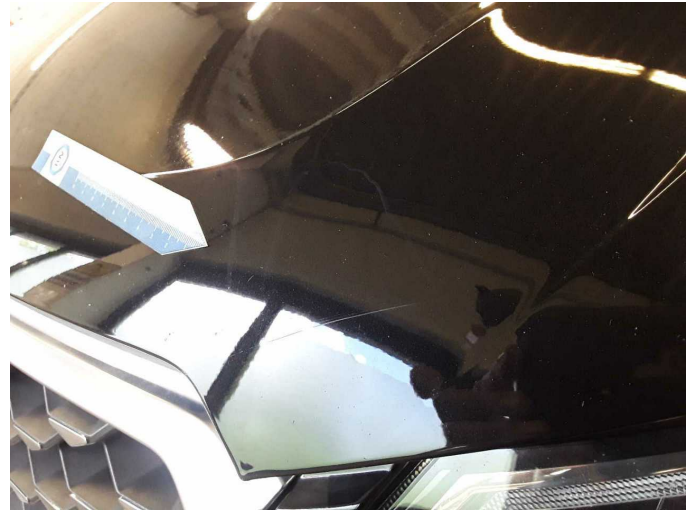

Damage 10: Bonnet: Bonnet - Scratch(es) - Paint



Damage 10: Bonnet: Bonnet - Scratch(es) - Paint



Damage 11: Side panel - rear left side: Side panel - Dent / paintcoat damage - Repair and paint

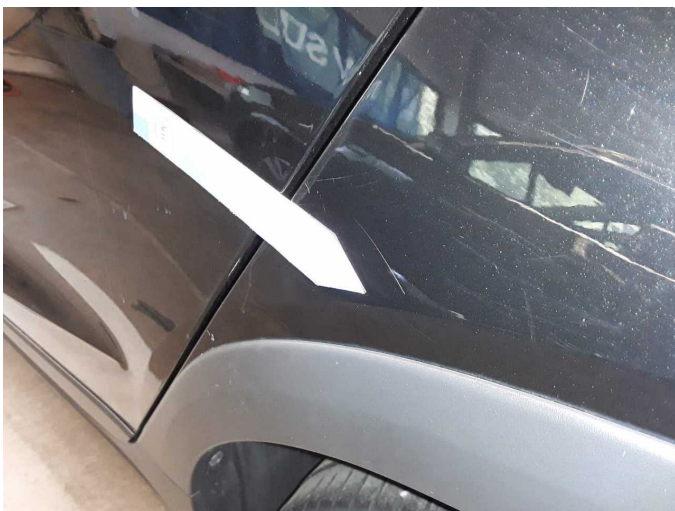

Damage 11: Side panel - rear left side: Side panel - Dent / paintcoat damage - Repair and paint

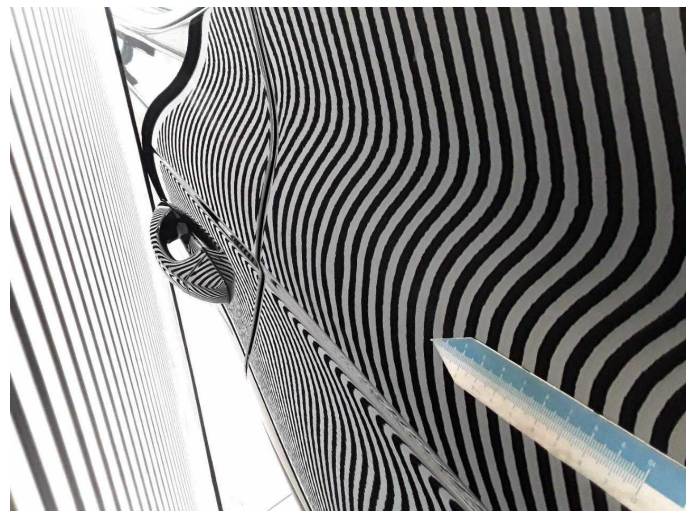

Damage 11: Side panel - rear left side: Side panel - Dent / paintcoat damage - Repair and paint



Wear and tear 2: Door - rear right side: Door - dent(s) - Smooth repair work



Wear and tear 2: Door - rear right side: Door - dent(s) - Smooth repair work



Wear and tear 3: Door - front right side: Door - dent(s) - Smooth repair work

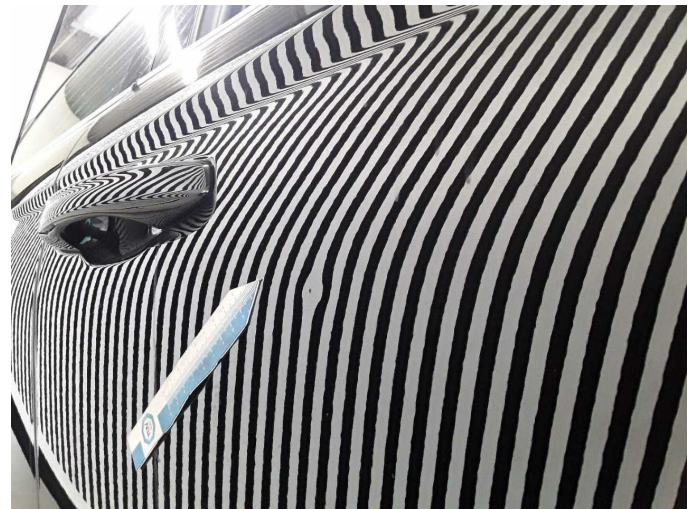

Wear and tear 3: Door - front right side: Door - dent(s) - Smooth repair work



Wear and tear 4: Trim / covers: Floor mats - Worn - No deduction



Wartungshistorie

(gemäß Auftraggeber Informationen)

Fahrgestellnummer: VSSZZZKJZNR047005
Hersteller / Modell: SEAT SEAT Arona 1.0 TSI OPF Xperience

Datum	KM-Stand	Beschreibung
13.05.2026	122.607	Luftfiltereinsatz ern; Motoröl b. Wartung; Ölfilter ern; Regelwartungsdienst; Wartung Sonstiges; Zündkerzen ern
04.09.2024	80.104	Bremse Sonstiges; Bremse Sonstiges; Bremsflüssigkeit; Bremsflüssigkeit ern; Bremsklötze vorne; Bremsscheiben vorne; Bremsscheiben vorne; Motoröl b. Wartung; Ölfilter ern; Regelwartungsdienst; Wartung Sonstiges
15.03.2024	53.511	Motoröl b. Wartung; Ölfilter ern; Ölwechsel; Wartung Sonstiges
31.10.2023	32.602	Regelwartungsdienst; Wartung Sonstiges
25.07.2023	18.856	Motoröl b. Wartung; Ölfilter ern; Ölwechsel; Wartung Sonstiges