

Expertise

Protocol number: 45826322
Order No. / Reference: 26417361
Inspection date: 5 Jun 2026

Manufacturer: Renault

Model: Kangoo Rapid Blue dCi 75 Extra

VIN: VF1RFK00269367891



Vehicle details

Manufacturer / Type / Model / Equipment

Renault Kangoo Rapid Blue dCi 75 Extra

Vehicle Identification number VF1RFK00269367891

Mileage (Read) 126,904 km

First registration 14 Apr 2022

Number of holders 1

Next periodical technical inspection 05/2028
(Report on hand)

Power / Engine displacement 55 kw / 1,461 ccm

Fuel type / Cylinder Diesel / 4

Gearbox / Number of gears Manual / 6

Type of drive Front drive

Type of vehicle Van

Colour / colour code Mineral-Weiß

Doors / Seats 4 / 2

Upholstery type Cloth

Colour of upholstery Black-Anthracite



Vehicle details

Maintenance booklet / proof	digital proof / complete	Next maintenance in	9,000 km
Last service on / at	11/2025 at 116,065 km		
Key is / should be	2 / 2	FZG documents	ZB#2 (B) was available (copy), ZB#1 (S) was not available.
		Letter No.	GN293189
Previous damage / Accident	None detectable	Repainting	None detectable
Inspection conditions	sufficient	Lifting equipment / pit	No
Test drive	Not performed	Engine function test	Performed
Manufacturer key number/ type code number	3333 / BPC 00128		
Emission standard	EURO6;WLTP;AQ;PI/CI; N1 II	fine dust sticker	
Permitted total weight	2,025 kg	Empty weight	

Tyres

Mounted tyres

#	Tyre size	Type of tyre	Manufacturer	Tread depth
1)	195/65 R15 95T	Summer tyres on Steel	Kumho	5mm / 5mm
2)	195/65 R15 95T	Summer tyres on Steel	Kumho	7mm / 7mm

Replacement

Typ	Tyre size	Type of tyre	Manufacturer	Tread depth
E	195/65 R15 95H	Summer tyres on Steel	Continental	8 mm

Legend: Tread depth information for the left tire is listed first, for the right tire it is listed second on the axle in the direction of travel.



Equipment

Standard equipment

- 3.5-inch instrument panel
- ABS with EBV
- Exterior mirrors (2) electrically adjustable and heated
- Diesel particulate filter
- Easy-Life drawer
- ESP with Hill Start Assist
- Transmission: 6-speed manual transmission
- Front headrests (2), height adjustable
- Paint finish: Solid
- Steering wheel adjustable for height and reach
- Center console with storage compartment
- Tyre repair kit
- Key: 3-button key
- Seats: Standard passenger seat
- Seats: ISOFIX child seat mounting system
- Partition wall closed, no window
- Electronic immobilizer

- Storage compartment above the driver
- Airbag: Driver's side
- Ceiling lights (2)
- Tachometer
- Deletion: without B-pillar on the right side of the vehicle
- electric front windows
- Rear doors asymmetrical, sheet metal-clad
- plastic floor, front
- LED daytime running lights
- Light and rain sensor
- Upholstery: Fabric upholstery "INTI"
- Wheels: 15-inch steel rims "Carten"
- Power steering
- Seats: Driver's seat height adjustable
- Telephone: eCall emergency call system
- Doors: Sliding door on the right, side door without window
- Central locking with remote control

Extra equipment

- Rear parking sensors
- Fog lights with cornering lights
- Tires: Spare wheel on steel rim (tire size 195/65 R 15)
- Sliding door on the left, with awning window
- Sliding door on the right, with awning window
- Technical criterion

- Plastic floor in the cargo area
- Package: Vario package and window package (Vario partition - fold-down passenger seat - asymmetrical rear doors with window, 180-degree opening angle - heated rear window - rear window wiper - interior mirror)

Brief expert findings

Documents submitted	At the time of the inspection, the vehicle registration certificate Part 2 (title) was available, but the vehicle registration certificate Part 1 (document) was not. (Copy)
VIN comparison	The vehicle identification number (VIN) was read from the vehicle and its conformity with the submitted documents was confirmed by the undersigned during the inspection.
Inspection	The inspection conditions were sufficient for the assessment of the vehicle. No lifting equipment or pit was available for inspecting the vehicle. Therefore, inspection of the vehicle's underside was only possible to a limited extent.
Test drive	No test drive/shunting maneuver was carried out during the inspection of the vehicle.
Engine function test	An engine test run was performed.



Value reducing factors

No.	Component group	Description
1	Sill - right side	Sill - dent(s) - Smooth repair work
2	Door - front right side	Door edge - Scratch(es) - Smart repair
3	Seat - front	Seat cover - left side - Broken / torn - Smart repair
4	Sill - left side	Sill - Scratch(es) - Smart repair
5	Door - front left side	Door - dent(s) - Smart repair
6	Side panel - rear right side	Side panel - Scratch(es) - Smart repair
7	Sill - right side	Sill - Scratch(es) - Smart repair
8	Body	Underbody panelling (Ölfeucht) - Perform diagnosis
9	Rear bumper	Rear bumper - Scratch(es) - Loss in value
10	Front bumper	Front bumper - Scratch(es) - Loss in value
11	Sliding door - left side	Sliding door with glass panel (Unterhalb) - Scratch(es) - Smart repair
12	Body	Body - Glued / labelled - De-glugue / neutralise
13	Rear of vehicle	Boot floor (Bodenbelag) - Broken / torn - Replace
14	Boot lid / rear door	Rear door - right side - Dent / paintcoat damage - Repair and paint
15	Boot lid / rear door	Rear door - left side - Deformed - Repair and paint
16	Side panel - rear left side	Side panel - Dent / paintcoat damage - Repair and paint
17	Sliding door, right	Sliding door with glass panel - Dent / paintcoat damage - Repair and paint

Wear and tear

No.	Component group	Description
1	Vehicle glazing	Windscreen - Stone chips - No deduction
2	Bonnet	Bonnet - Stone chips - No deduction

The vehicle shows signs of wear and tear commensurate with its age and use.

Order/Scope of Order

An order was placed to prepare a sales report for the described vehicle. This report includes the following:

- Description of key vehicle information
- Documentation of equipment features
(*Delivery by third-party service providers*)
- Documentation of damage, defects, missing parts
- Documentation of prior damage, unrepaired prior damage, repainting
- A brief visual or functional inspection of the equipment details, if possible.
(*Functional testing of driver assistance systems is not included in the scope of services!*)
- a photographic documentation of the vehicle



Basis for the order

This product is based on the guidelines for vehicle returns and valuations published by Alphabet Fleet GmbH. The expert makes the specific findings in each individual case objectively, within the framework of the prescribed standards, based on their own expertise.

The vehicle inspection takes place in a fully assembled, unassembled state.

Damage or defects that can only be detected during disassembly/diagnostic work or through further investigation remain within the realm of prognostic risk. An increased risk exists due to concealed defects caused by fraudulent misrepresentation and which were not identifiable by the expert.

Damage or defects resulting from normal use or wear and tear of the vehicle will be accepted in accordance with the applicable standard.

There was no explicit identification or monetary consideration of the expected features within the product.

Features which, in their nature and extent, slightly exceed normal use but do not constitute unacceptable damage, will be documented and indicated as signs of wear, if applicable.

Damage or defects that, according to the applicable standard, can no longer be attributed to normal use or wear and tear are listed under "Value Reducing Factors" in the product description.

Depending on the product specification, a monetary ID can be provided. If this takes place, the costs can be 100% d or pro rata depending on the vehicle's age and mileage.

Previous damages

No apparent prior damage that had been repaired could be found on the vehicle.



Figure 1: Diagonal front (left)



Figure 2: Diagonal front (right)



Figure 3: Diagonal rear (left)



Figure 4: Diagonal rear (right)

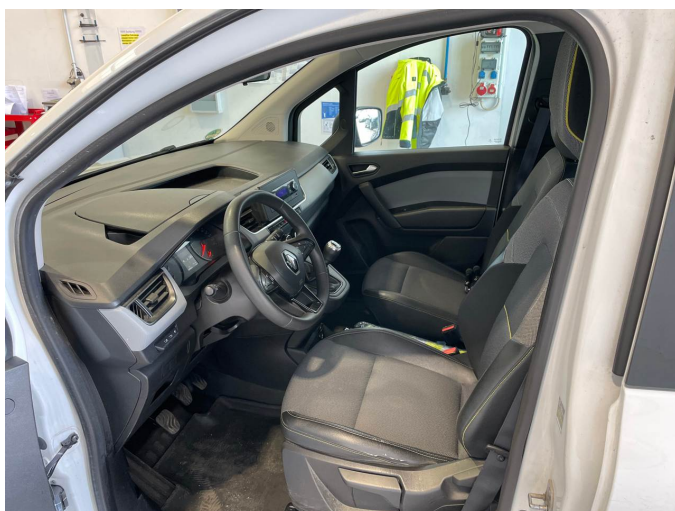

Figure 5: Interior - front



Figure 6: Interior - rear



Figure 7: Instrument cluster



Figure 8: Instrument panel

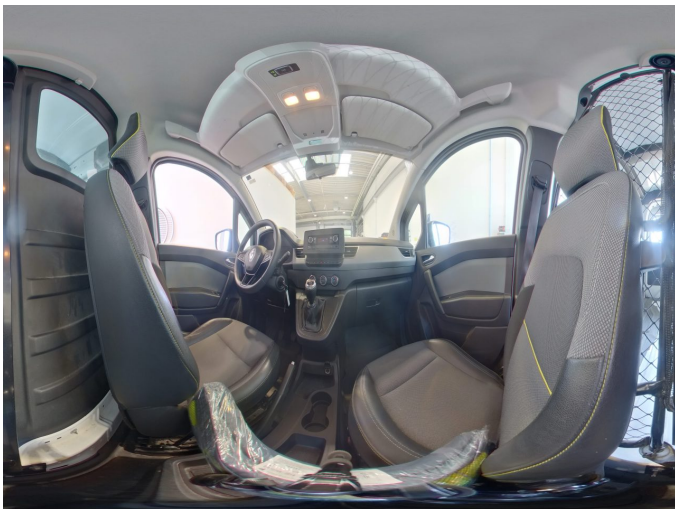

Figure 9: Interior 360° view



Figure 10: Cargo area



Figure 11: VIN



Figure 12: Mounted tyres



Figure 13: Documents

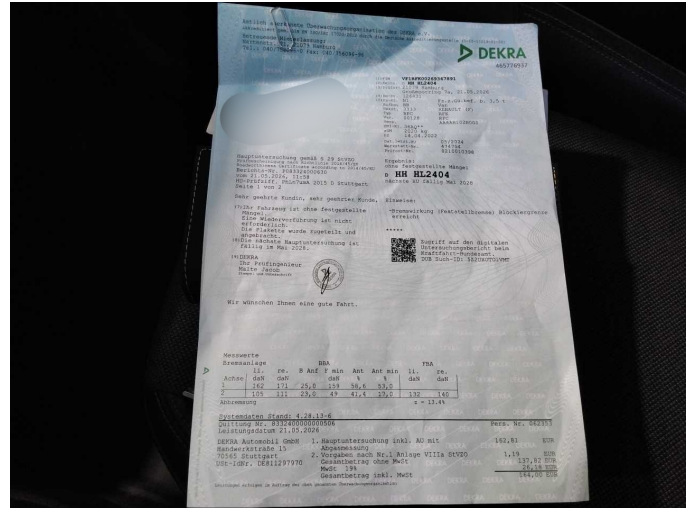

Figure 14: Documents



Figure 15: Misc.



Figure 16: Misc.

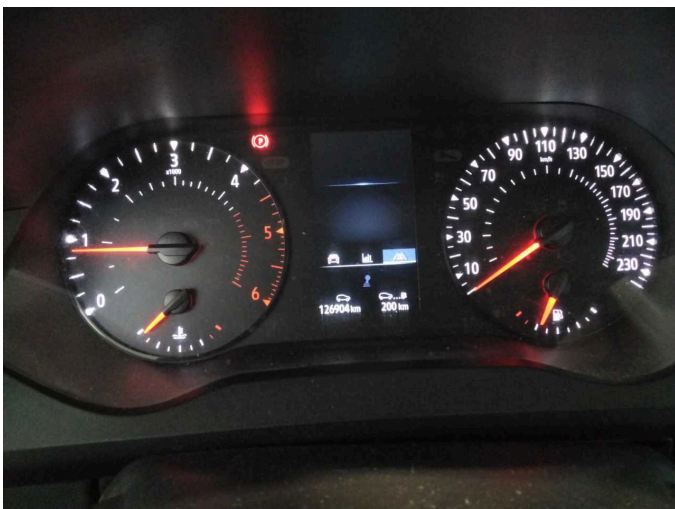

Figure 17: Misc.



Figure 18: Misc.



Figure 19: Misc.



Figure 20: Misc.



Figure 21: Misc.



Figure 22: Misc.

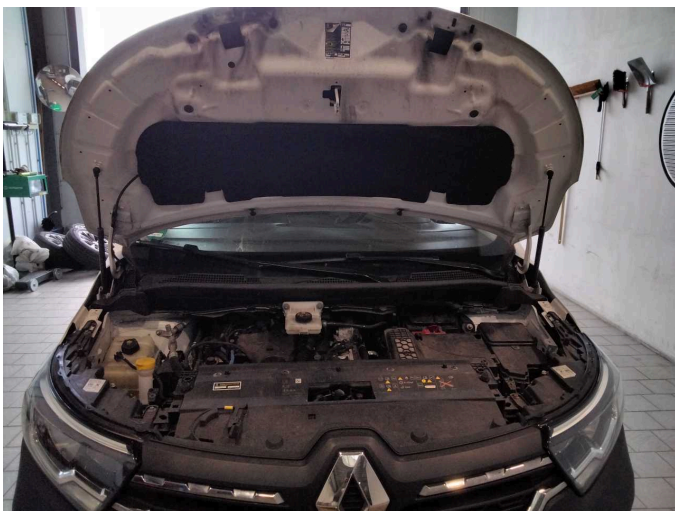

Figure 23: Misc.



Figure 24: Misc.



Figure 25: Misc.



Figure 26: Misc.

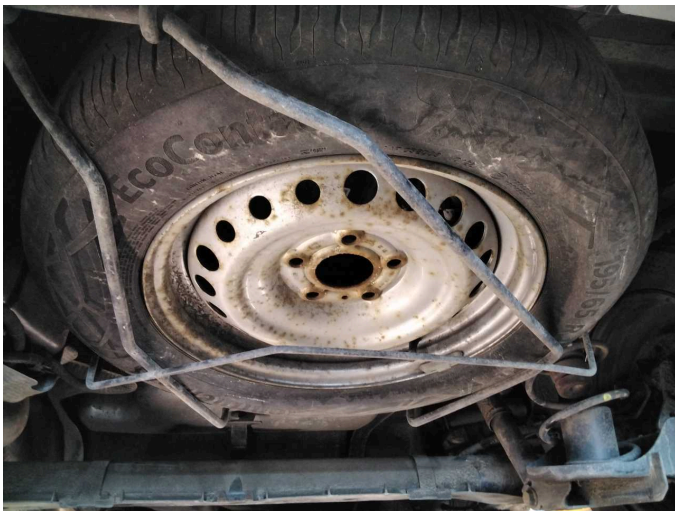

Figure 27: Misc.



Damage 1: Sill - right side: Sill - dent(s) - Smooth repair work



Damage 1: Sill - right side: Sill - dent(s) - Smooth repair work

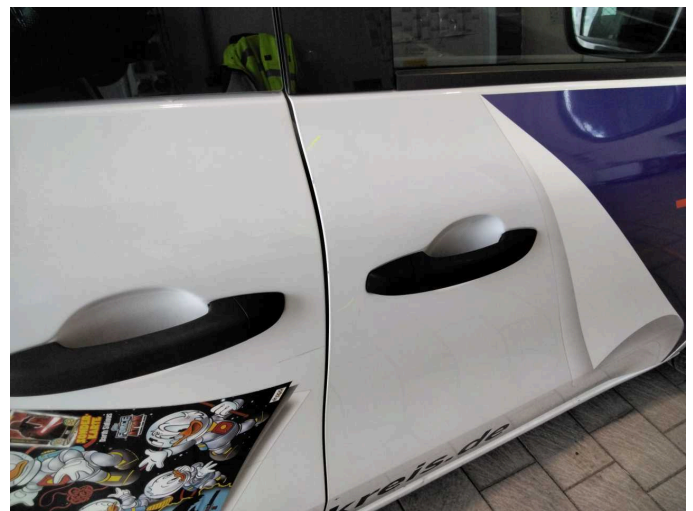

Damage 2: Door - front right side: Door edge - Scratch(es) - Smart repair



Damage 2: Door - front right side: Door edge - Scratch(es) - Smart repair



Damage 3: Seat - front: Seat cover - left side - Broken / torn - Smart repair



Damage 3: Seat - front: Seat cover - left side - Broken / torn - Smart repair

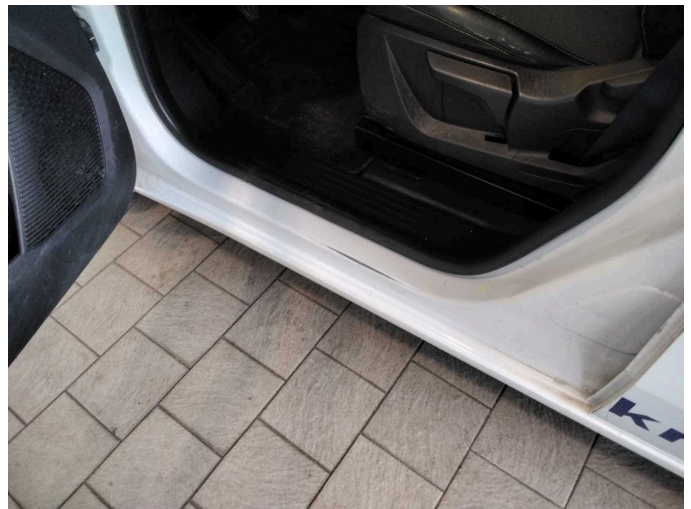

Damage 4: Sill - left side: Sill - Scratch(es) - Smart repair



Damage 4: Sill - left side: Sill - Scratch(es) - Smart repair



Damage 5: Door - front left side: Door - dent(s) - Smart repair

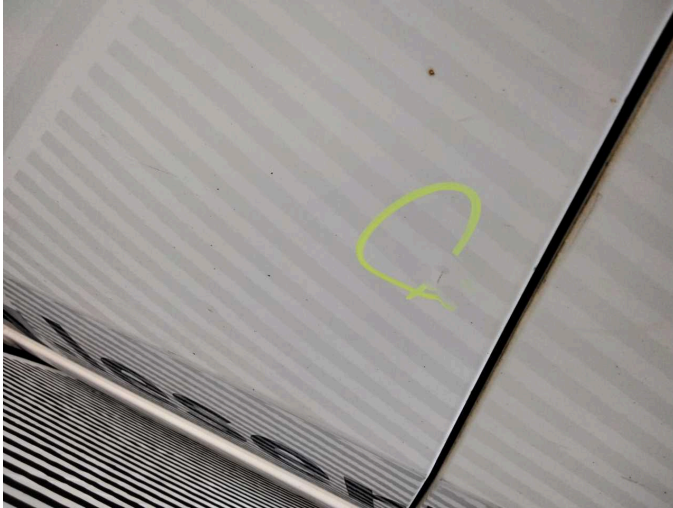

Damage 5: Door - front left side: Door - dent(s) - Smart repair



Damage 6: Side panel - rear right side: Side panel - Scratch(es) - Smart repair



Damage 6: Side panel - rear right side: Side panel - Scratch(es) - Smart repair



Damage 7: Sill - right side: Sill - Scratch(es) - Smart repair



Damage 7: Sill - right side: Sill - Scratch(es) - Smart repair

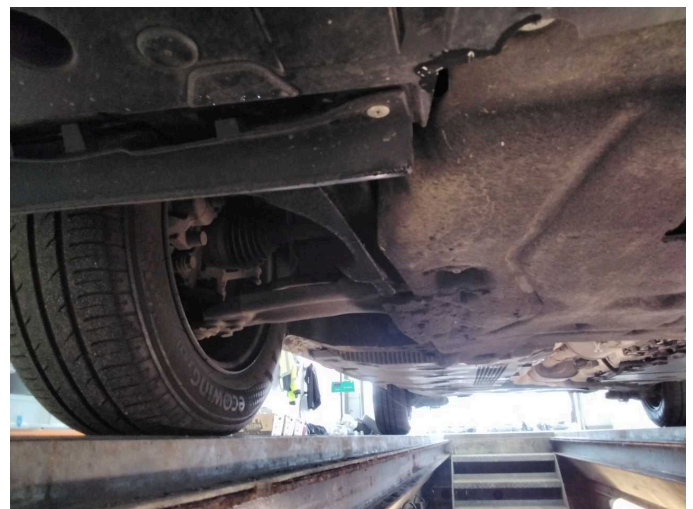

Damage 8: Body: Underbody panelling (Ölfeucht) - Perform diagnosis



Damage 8: Body: Underbody panelling (Ölfeucht) - Perform diagnosis



Damage 9: Rear bumper: Rear bumper - Scratch(es) - Loss in value



Damage 9: Rear bumper: Rear bumper - Scratch(es) - Loss in value



Damage 10: Front bumper: Front bumper - Scratch(es) - Loss in value



Damage 10: Front bumper: Front bumper - Scratch(es) - Loss in value



Damage 11: Sliding door - left side: Sliding door with glass panel (Unterhalb) - Scratch(es) - Smart repair



Damage 11: Sliding door - left side: Sliding door with glass panel (Unterhalb) - Scratch(es) - Smart repair



Damage 12: Body: Body - Glued / labelled - De-glug / neutralise

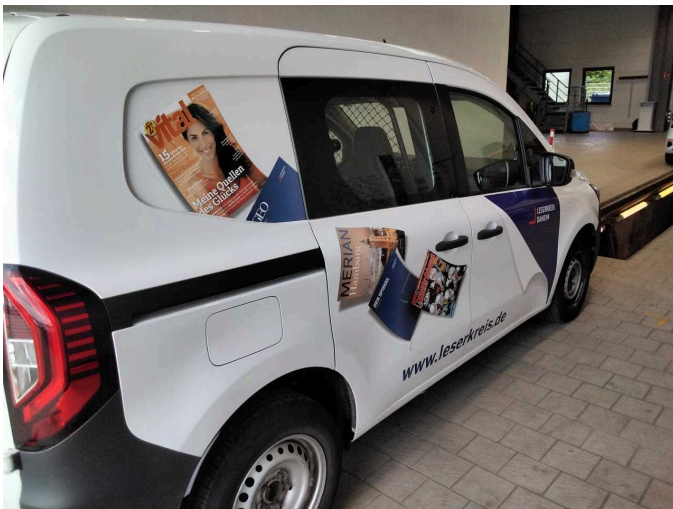

Damage 12: Body: Body - Glued / labelled - De-glug / neutralise



Damage 12: Body: Body - Glued / labelled - De-glug / neutralise

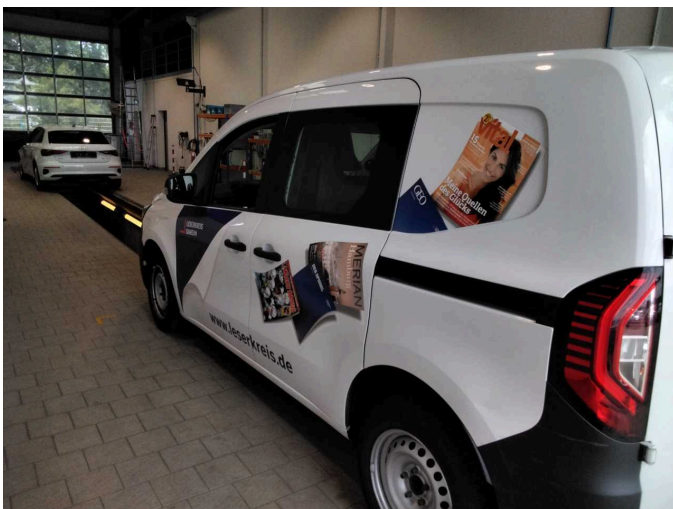

Damage 12: Body: Body - Glued / labelled - De-glug / neutralise



Damage 13: Rear of vehicle: Boot floor (Bodenbelag) - Broken / torn - Replace



Damage 13: Rear of vehicle: Boot floor (Bodenbelag) - Broken / torn - Replace



Damage 14: Boot lid / rear door: Rear door - right side - Dent / paintcoat damage - Repair and paint



Damage 14: Boot lid / rear door: Rear door - right side - Dent / paintcoat damage - Repair and paint



Damage 15: Boot lid / rear door: Rear door - left side - Deformed - Repair and paint

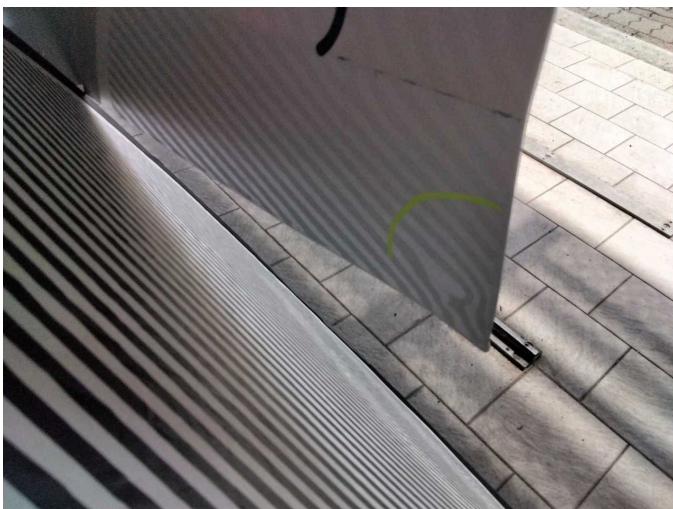

Damage 15: Boot lid / rear door: Rear door - left side - Deformed - Repair and paint



Damage 15: Boot lid / rear door: Rear door - left side - Deformed - Repair and paint



Damage 16: Side panel - rear left side: Side panel - Dent / paintcoat damage - Repair and paint



Damage 16: Side panel - rear left side: Side panel - Dent / paintcoat damage - Repair and paint

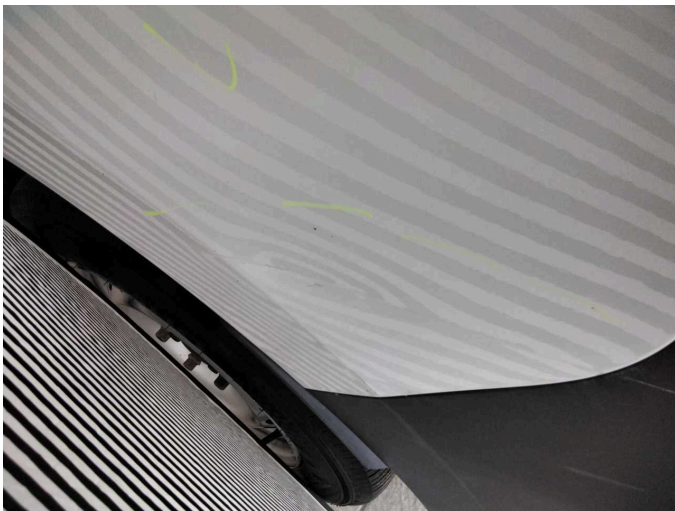

Damage 16: Side panel - rear left side: Side panel - Dent / paintcoat damage - Repair and paint

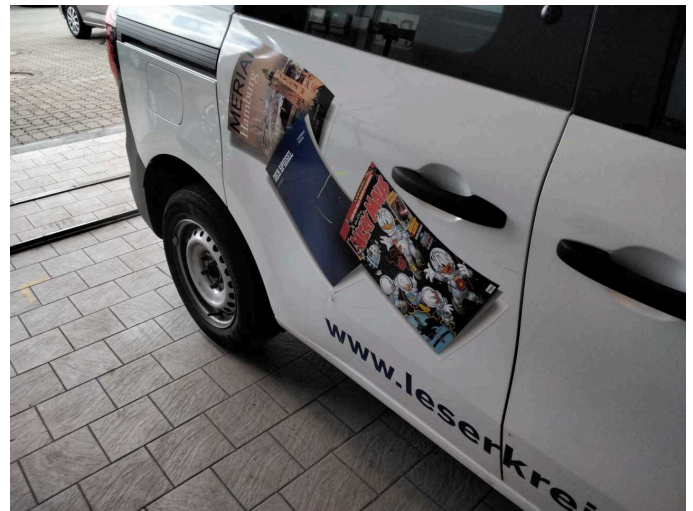

Damage 17: Sliding door, right: Sliding door with glass panel - Dent / paintcoat damage - Repair and paint



Damage 17: Sliding door, right: Sliding door with glass panel - Dent / paintcoat damage - Repair and paint



Damage 17: Sliding door, right: Sliding door with glass panel - Dent / paintcoat damage - Repair and paint



Damage 17: Sliding door, right: Sliding door with glass panel - Dent / paintcoat damage - Repair and paint

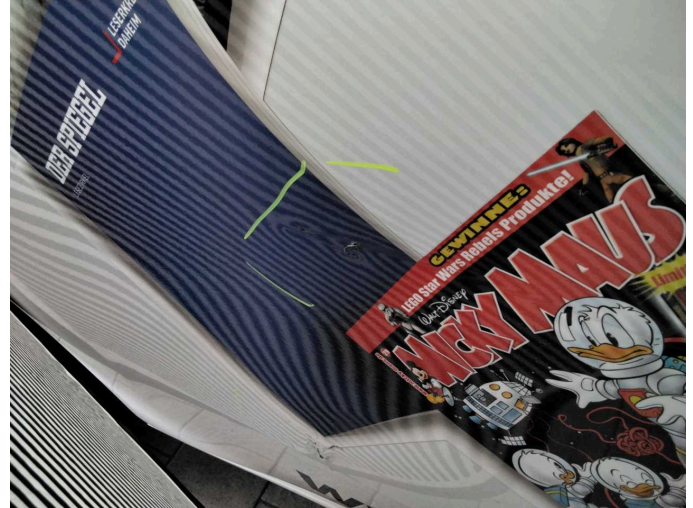

Damage 17: Sliding door, right: Sliding door with glass panel - Dent / paintcoat damage - Repair and paint

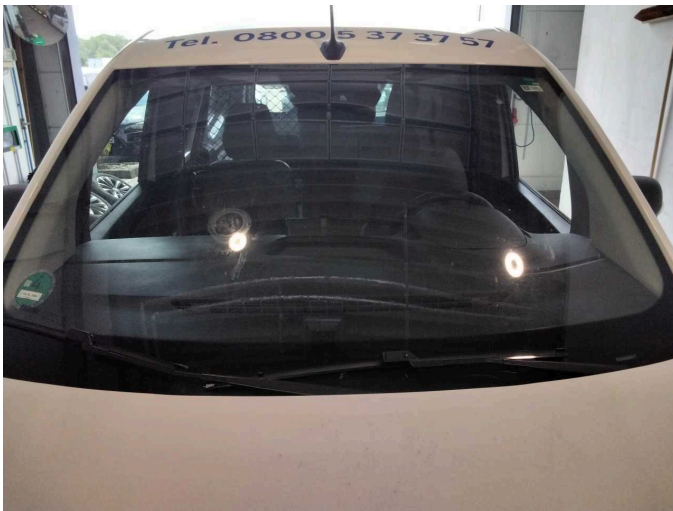

Wear and tear 1: Vehicle glazing: Windscreen - Stone chips - No deduction



Wear and tear 2: Bonnet: Bonnet - Stone chips - No deduction



Wartungshistorie

(gemäß Auftraggeber Informationen)

Fahrgestellnummer: VF1RFK00269367891

Hersteller / Modell: RENAULT RENAULT Kangoo Rapid Blue dCi 75 Extra

Datum	KM-Stand	Beschreibung
21.05.2026	126.431	HU + AU; Reparatur Sonstiges; Systemtest/Eigendiagnose
05.12.2025	117.790	Bremse Sonstiges; Bremsklötze vorne; Bremsscheiben vorne; Reparatur Sonstiges; Systemtest/Eigendiagnose
14.11.2025	116.065	Motoröl b. Wartung; Ölfilter ern; Regelwartungsdienst; Wartung Sonstiges
16.04.2024	80.182	AU; Bremse Sonstiges; Bremsflüssigkeit; Bremsflüssigkeit ern; Bremsklötze vorne; Bremsscheiben vorne; Kraftstofffilter ern; Luftfiltereinsatz ern; Motoröl b. Wartung; Ölfilter ern; Regelwartungsdienst; Wartung Sonstiges
07.08.2023	54.872	Motoröl b. Wartung; Ölfilter ern; Regelwartungsdienst; Wartung Sonstiges
05.12.2022	25.545	Motoröl b. Wartung; Ölfilter ern; Regelwartungsdienst; Wartung Sonstiges