

## Expertise

Protocol number: 46002241  
Order No. / Reference: 26417439  
Inspection date: 16 Jun 2026

Manufacturer: Skoda

Model: Octavia Combi 2.0 TDI DSG Style

VIN: TMBJJ8NX6PY052444



### Vehicle details

#### Manufacturer / Type / Model / Equipment

Skoda Octavia Combi 2.0 TDI DSG Style

<b>Vehicle Identification number</b>	TMBJJ8NX6PY052444
<b>Mileage (Read)</b>	181,433 km
<b>First registration</b>	14 Feb 2023
<b>Number of holders</b>	1
<b>Next periodical technical inspection</b> (Report on hand)	04/2028

<b>Power / Engine displacement</b>	110 kw / 1,968 ccm
------------------------------------	--------------------

<b>Fuel type / Cylinder</b>	Diesel / 4
-----------------------------	------------

<b>Gearbox / Number of gears</b>	Automatic / 7
----------------------------------	---------------

<b>Type of drive</b>	Front drive
----------------------	-------------

<b>Type of vehicle</b>	Station wagon
------------------------	---------------

<b>Colour / colour code</b>	Black-Magic Perleffekt
-----------------------------	------------------------

<b>Doors / Seats</b>	5 / 5
----------------------	-------

<b>Upholstery type</b>	Cloth
------------------------	-------

<b>Colour of upholstery</b>	Black-Beige
-----------------------------	-------------



## Vehicle details

<b>Maintenance booklet / proof</b>	digital proof / complete	<b>Next maintenance in</b>	1,200 km
<b>Last service on / at</b>	11/2025 at 156,693 km		
<b>Key is / should be</b>	3 / 3	<b>FZG documents</b>	ZB#2 (B) was available (copy), ZB#1 (S) was not available.
		<b>Letter No.</b>	GR589453
<b>Previous damage / Accident</b>	Detectable	<b>Repainting</b>	Detectable
<b>Inspection conditions</b>	sufficient	<b>Lifting equipment / pit</b>	yes
<b>Test drive</b>	Not performed	<b>Engine function test</b>	Performed
<b>Manufacturer key number/ type code number</b>	8004 / AWL 00264		
<b>Emission standard</b>	EURO6;WLTP;AP;PI/CI; M, N1 I	<b>fine dust sticker</b>	
<b>Permitted total weight</b>	1,990 kg	<b>Empty weight</b>	

## Tyres

**Mounted tyres**

#	Tyre size	Type of tyre	Manufacturer	Tread depth
1)	225/45 R18 95Y	Summer tyres on Light alloy	Pirelli	5mm / 5mm
2)	225/45 R18 95Y	Summer tyres on Light alloy	Pirelli	5mm / 5mm

**Additional tyres**

#	Tyre size	Type of tyre	Manufacturer	Tread depth
1)	205/60 R16 92H	Winter tyres on Light alloy	Goodyear	5mm / 5mm
2)	205/60 R16 92H	Winter tyres on Light alloy	Goodyear	4mm / 4mm

**Replacement**

Typ	Tyre size	Type of tyre	Manufacturer	Tread depth
	Tirefit	Expiration date 08/2026		

**Legend: Tread depth information for the left tire is listed first, for the right tire it is listed second on the axle in the direction of travel.**



## Equipment

### Standard equipment

- Storage compartment in the luggage compartment with cargo element
- Airbag, driver's knee airbag
- Airbag, front side airbags
- Ambient lighting
- Traction control (ASR)
- Electrically adjustable and heated exterior mirrors
- Electrically folding exterior mirrors
- Hill start assist
- Hydraulic brake assist (HBA)
- Grey headliner
- Diesel particulate filter
- Tachometer
- Electronic parking brake including auto-hold function
- Electronic Stability Control (ESC)
- Electric windows front and rear, including anti-pinch protection and child safety lock
- Cruise control system
- Tinted windows
- Heated rear window
- Rear window wiper including windshield washer system
- ISOFIX preparations on the front passenger seat and the outer rear seats including top tether anchorage
- Climatronic air conditioning (2-zone)
- Headrests (5) front and rear height adjustable
- LED taillights in crystal glass look and animated turn signals
- Remote release of the rear seat backrests in the trunk
- Steering wheel: Leather steering wheel with multifunction buttons and paddle shifters.
- Front center armrest, including storage compartment
- Fatigue detection
- Upholstery: Cloth
- Radio accessories: 2 USB-C ports on the front
- Radio accessories: Bluetooth hands-free system
- Radio accessories: SmartLink
- Rain sensor and driving light assistant
- Tire mobility kit
- Seat belts
- Seats: Heated front seats
- Seats: Height-adjustable driver and passenger seats
- Seats: Rear seat backrest split 60:40, foldable
- Speed limiter
- Lane change and parking assist as well as exit warning
- Telephone: Phonebox with inductive charging function (connection via external antenna)
- Immobiliser
- Storage compartments
- Airbag, driver and passenger
- Airbag, head airbags
- Airbag: Center airbag front
- Anti-lock braking system (ABS)
- Automatically dimming exterior mirror (driver's side)
- Exterior mirrors with memory function
- Heated windshield washer nozzles including 5l washer fluid reservoir
- Glasses compartment in the headliner
- AERO anodized roof rails
- Digital Cockpit Plus
- Third brake light
- Electronic transverse differential lock (XDS+)
- Driving profile selection
- Front radar assistant including city emergency braking function and pedestrian and cyclist detection
- Transmission: 7-speed dual-clutch transmission (DSG)
- Green tec: Start/stop system including brake energy recuperation
- Interior mirror automatically dimming
- Kessy, keyless entry and start-stop system
- Child safety lock for the rear doors and windows
- Removable boot cover
- LED fog lights
- LED license plate lights
- LED headlights with LED daytime running lights
- Steering wheel: height and reach adjustable
- Manual headlight range adjustment
- Rear center armrest with pass-through option
- Engine drag torque control (MSR)
- Front and rear parking sensors
- Radio: Bolero music system with 10" display
- Radio accessories: 8 speakers
- Radio accessories: Digital radio reception DAB+
- Radio accessories: Voice control
- Tire pressure monitoring
- Electromechanical power steering
- Safety lights in the front side doors
- Seats: Electrically adjustable front seats with memory function
- SKODA Care Connect
- Lane keeping assistant (Lane Assist)
- 12V socket in the trunk
- Phone: Wireless SmartLink for Apple CarPlay
- Lashing eyes in the trunk
- Central locking including remote control integrated into the key and EASY Start



### Extra equipment

- beige dashboard
- Decorative trim in piano black
- Luggage net partition
- Steering wheel: Heated steering wheel in a sporty design with paddle shifters
- Swiveling trailer hitch including trailer stabilization and adapter
- Wheels: 18" Perseus alloy wheels, anthracite polished (7.5J x 18, ET 48 with 225/45 R18 tires)
- Package: Infotainment package Business Columbus (Style, RS) DSG (Columbus navigation system - Infotainment Online (3-year term), online map updates: for navigation, traffic situation, petrol stations and parking space search - 3 USB charging ports - Head-Up Display - Adaptive Cruise Control (ACC) - Traveller Assist system: - Traffic sign recognition - Adaptive Lane Keeping Assist - Emergency and traffic jam assist - Capacitate steering wheel with Hands Off Detection)
- Paint finish: Pearl effect

### Brief expert findings

Documents submitted	At the time of the inspection, the vehicle registration certificate Part 2 (title) was available, but the vehicle registration certificate Part 1 (document) was not. (Copy)
VIN comparison	The vehicle identification number (VIN) was read from the vehicle and its conformity with the submitted documents was confirmed by the undersigned during the inspection.
Inspection	The inspection conditions were sufficient for the assessment of the vehicle. Lifting equipment and/or a pit were available for examining the vehicle.
Test drive	No test drive/shunting maneuver was carried out during the inspection of the vehicle.
Engine function test	An engine test run was performed.

### Value reducing factors

No.	Component group	Description
1	Seat - front	Seat cover - right side - Holes - Smart repair
2	Interior	Interior - Soiled - Conditioning
3	Wheel / tyres	Alloy rim - rear left side - Scratch(es) - Loss in value
4	Wheel / tyres	Alloy rim - rear right side - Scratched - Loss in value
5	Wheel / tyres	Alloy rim - front left side - Scratch(es) - Loss in value
6	Mudguard - right side	Mudguard - right side - Dent / paintcoat damage - Paint
7	Rear bumper	Rear bumper - Scratch(es) - Paint
8	Bonnet	Bonnet - Dent / paintcoat damage - Paint
9	Front bumper	Front bumper - Scratched - Paint

### Wear and tear

No.	Component group	Description
1	Side panel - rear right side	Side panel - dent(s) - No deduction
2	Body	Underbody panelling - Scratched - No deduction
3	Vehicle glazing	Windscreen - Stone chips - No deduction
4	Interior	Interior - Scratch(es) - No deduction
5	Trim / covers	Door trim - rear left side - Scratch(es) - No deduction
6	Trim / covers	Floor mats - Damaged - No deduction

The vehicle shows signs of wear and tear commensurate with its age and use.

### Missing parts

#### Description

Equipment - Umbrella



## Previous damages

No.	Previous damage	Extent of damage (Net)
1	Front, Provided by user / customer, from 8 Feb 2025	2.932,36 €

## Repainting

No.	Repainting
1	Mudguard - left side, Professionally carried out, Invoice of repair done Non-existent

## Paint coat thickness measurement

Mudguard - left side	159 µm
----------------------	--------

## Order/Scope of Order

An order was placed to prepare a sales report for the described vehicle. This report includes the following:

- Description of key vehicle information
- Documentation of equipment features  
(*Delivery by third-party service providers*)
- Documentation of damage, defects, missing parts
- Documentation of prior damage, unrepaired prior damage, repainting
- A brief visual or functional inspection of the equipment details, if possible.  
(*Functional testing of driver assistance systems is not included in the scope of services!*)
- a photographic documentation of the vehicle

## Basis for the order

This product is based on the guidelines for vehicle returns and valuations published by Alphabet Fleet GmbH. The expert makes the specific findings in each individual case objectively, within the framework of the prescribed standards, based on their own expertise.

The vehicle inspection takes place in a fully assembled, unassembled state.

Damage or defects that can only be detected during disassembly/diagnostic work or through further investigation remain within the realm of prognostic risk. An increased risk exists due to concealed defects caused by fraudulent misrepresentation and which were not identifiable by the expert.

Damage or defects resulting from normal use or wear and tear of the vehicle will be accepted in accordance with the applicable standard.

There was no explicit identification or monetary consideration of the expected features within the product.

Features which, in their nature and extent, slightly exceed normal use but do not constitute unacceptable damage, will be documented and indicated as signs of wear, if applicable.

Damage or defects that, according to the applicable standard, can no longer be attributed to normal use or wear and tear are listed under "Value Reducing Factors" in the product description.

Depending on the product specification, a monetary ID can be provided. If this takes place, the costs can be 100% d or pro rata depending on the vehicle's age and mileage.

## Previous damages

According to available information previous damages were repaired at the vehicle. Traces of repairs, which allow conclusions about the area of repair, were not recognizable during the inspection.

## Comments

Der beiliegende Winterradsatz ist kein Bestandteil der Ausstattung.

ALPHABET



Figure 1: Diagonal front (left)

ALPHABET



Figure 2: Diagonal front (right)

ALPHABET



Figure 3: Diagonal rear (left)

ALPHABET



Figure 4: Diagonal rear (right)



Figure 5: Interior - front

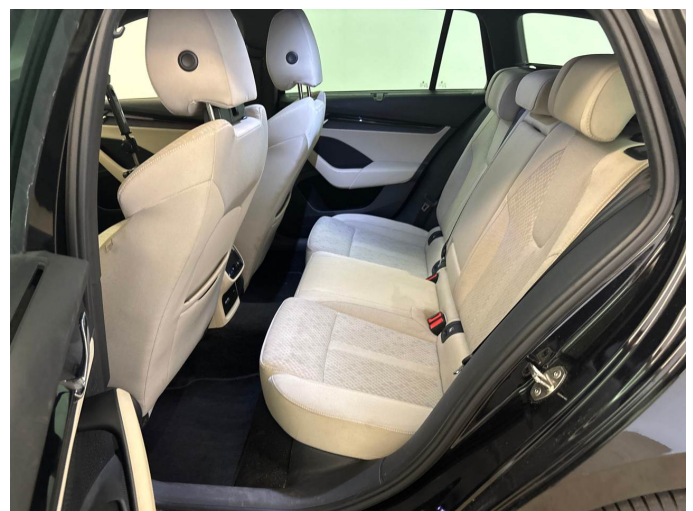

Figure 6: Interior - rear



Figure 7: Instrument cluster



Figure 8: Instrument panel



Figure 9: Interior 360° view



Figure 10: Cargo area



Figure 11: VIN



Figure 12: Mounted tyres



Figure 13: Documents

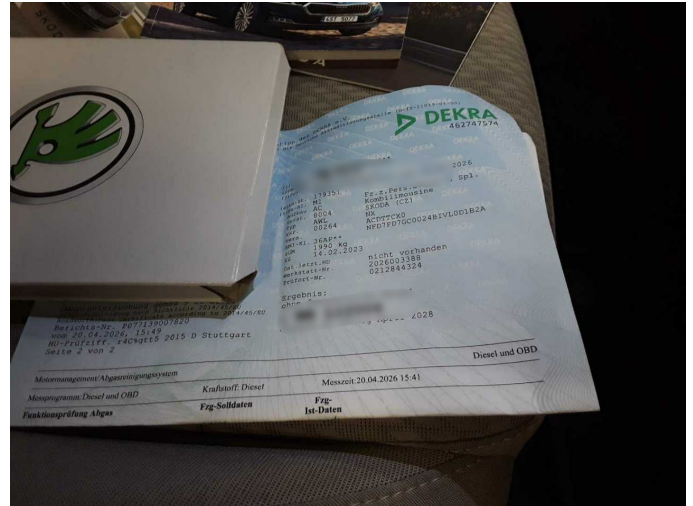

Figure 14: Documents



Figure 15: Additional tyres



Figure 16: Navigation



Figure 17: Misc.



Figure 18: Misc.



Figure 19: Misc.



Figure 20: Misc.



Figure 21: Misc.

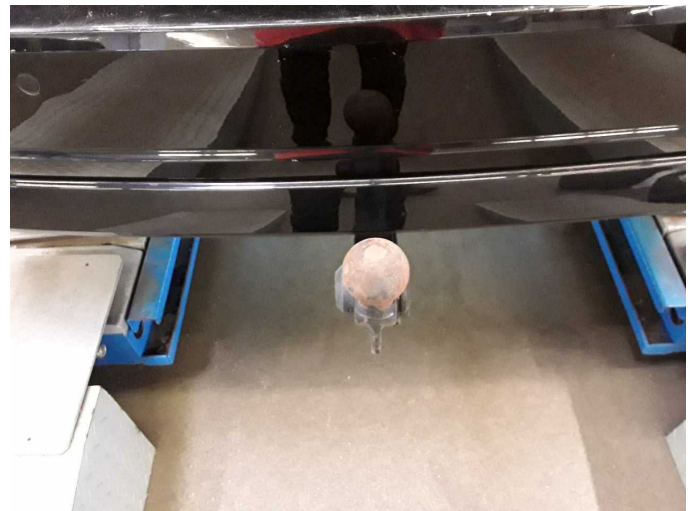

Figure 22: Misc.



Figure 23: Misc.

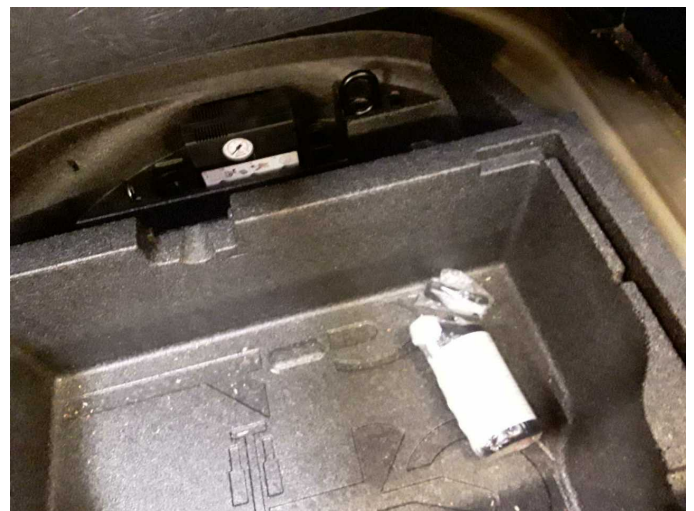

Figure 24: Misc.



Figure 25: Misc.



Figure 26: Misc.



Figure 27: Misc.

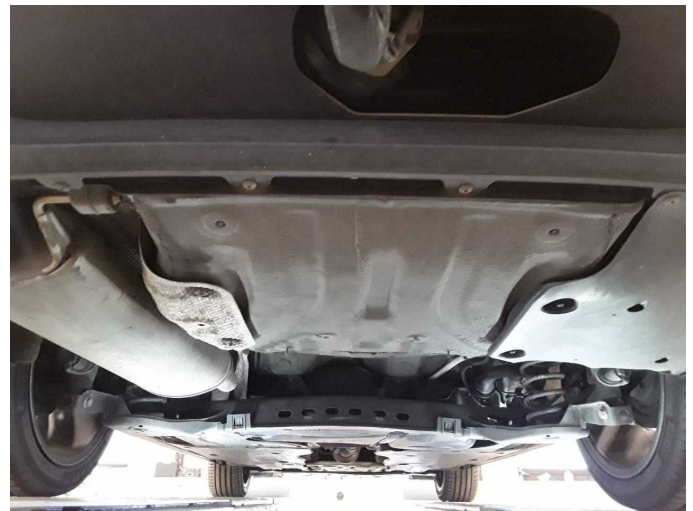

Figure 28: Misc.

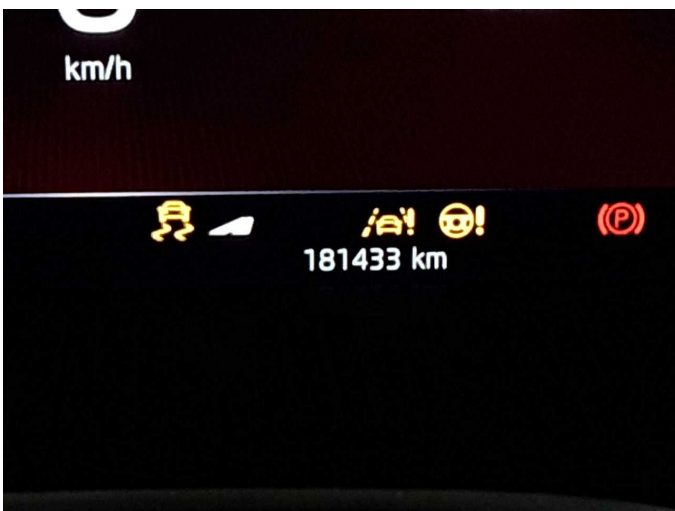

Figure 29: Misc.



Figure 30: Misc.



Figure 31: Misc.



Damage 1: Seat - front: Seat cover - right side - Holes - Smart repair

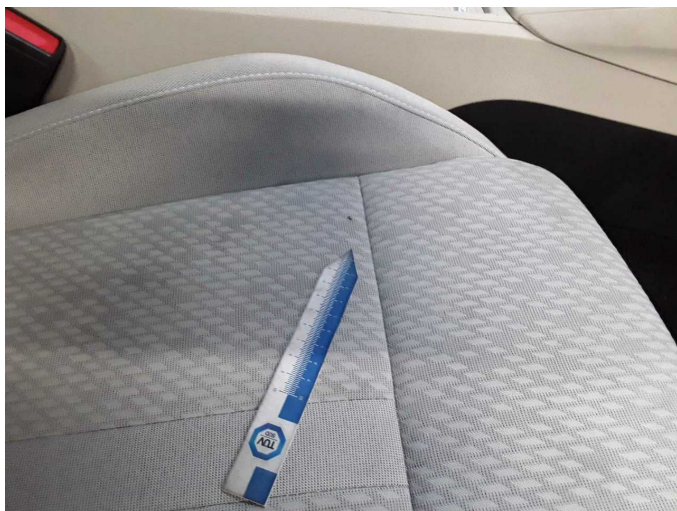

Damage 1: Seat - front: Seat cover - right side - Holes - Smart repair

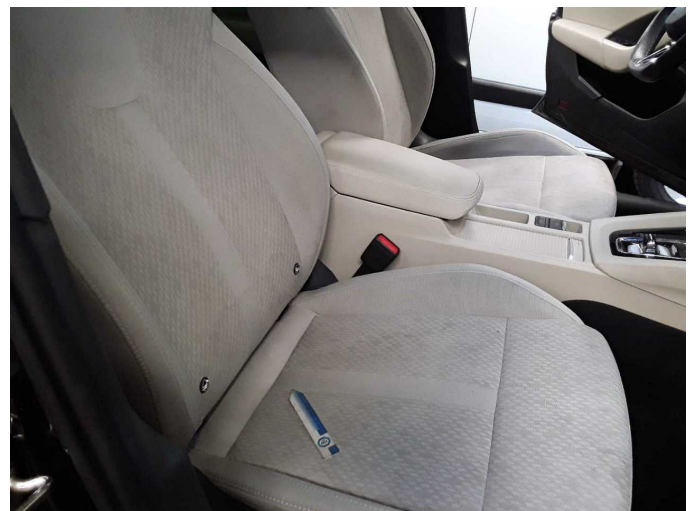

Damage 2: Interior: Interior - Soiled - Conditioning

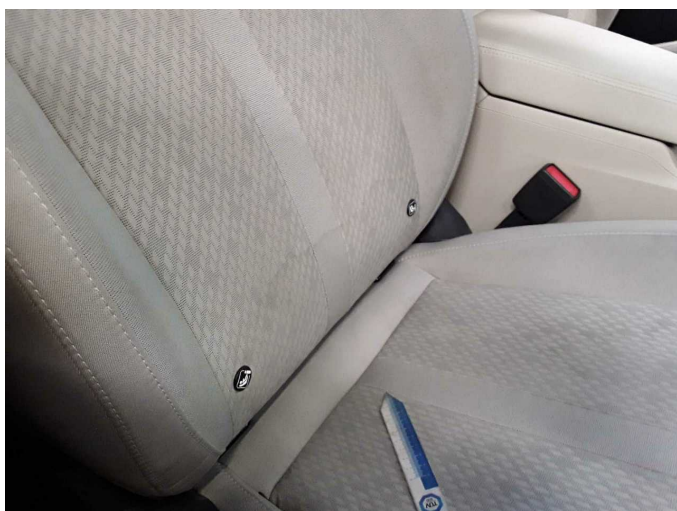

Damage 2: Interior: Interior - Soiled - Conditioning

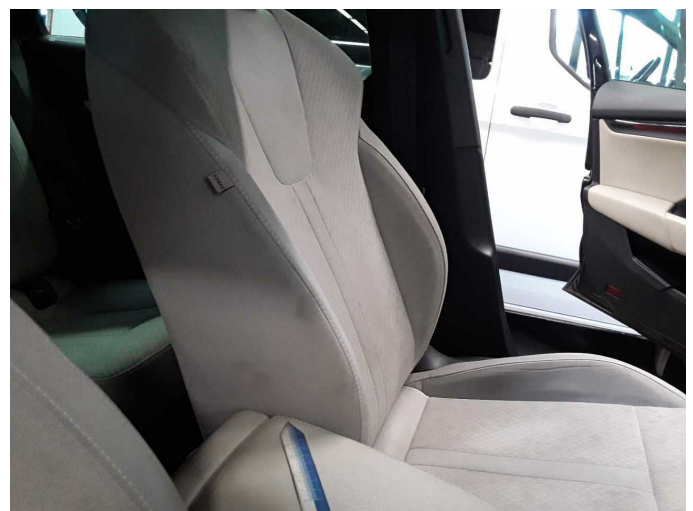

Damage 2: Interior: Interior - Soiled - Conditioning



**Damage 2:** Interior: Interior - Soiled - Conditioning



**Damage 3:** Wheel / tyres: Alloy rim - rear left side - Scratch(es) - Loss in value



**Damage 3:** Wheel / tyres: Alloy rim - rear left side - Scratch(es) - Loss in value



**Damage 3:** Wheel / tyres: Alloy rim - rear left side - Scratch(es) - Loss in value



**Damage 4:** Wheel / tyres: Alloy rim - rear right side - Scratched - Loss in value



**Damage 4:** Wheel / tyres: Alloy rim - rear right side - Scratched - Loss in value



**Damage 5:** Wheel / tyres: Alloy rim - front left side - Scratch(es) - Loss in value



**Damage 5:** Wheel / tyres: Alloy rim - front left side - Scratch(es) - Loss in value



**Damage 6:** Mudguard - right side: Mudguard - right side - Dent / paintcoat damage - Paint

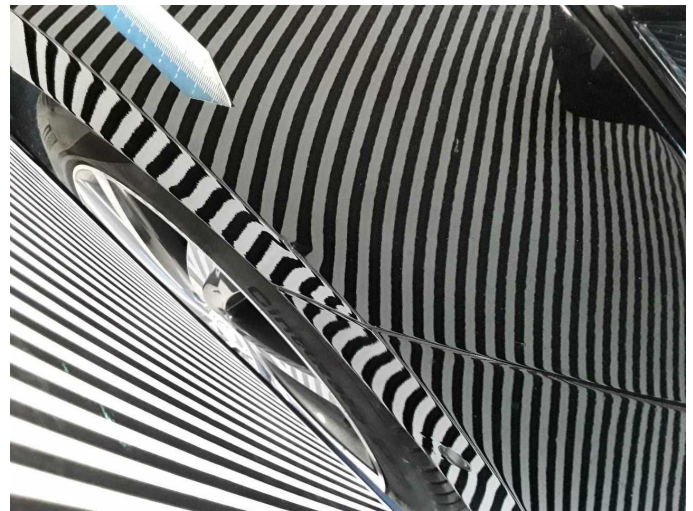

**Damage 6:** Mudguard - right side: Mudguard - right side - Dent / paintcoat damage - Paint

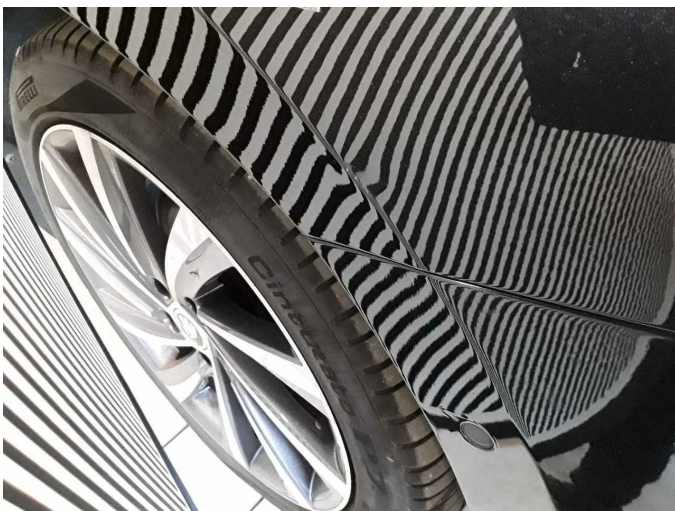

**Damage 6:** Mudguard - right side: Mudguard - right side - Dent / paintcoat damage - Paint



**Damage 7:** Rear bumper: Rear bumper - Scratch(es) - Paint



**Damage 7:** Rear bumper: Rear bumper - Scratch(es) - Paint



**Damage 7:** Rear bumper: Rear bumper - Scratch(es) - Paint



**Damage 8:** Bonnet: Bonnet - Dent / paintcoat damage - Paint



**Damage 8:** Bonnet: Bonnet - Dent / paintcoat damage - Paint



**Damage 8:** Bonnet: Bonnet - Dent / paintcoat damage - Paint

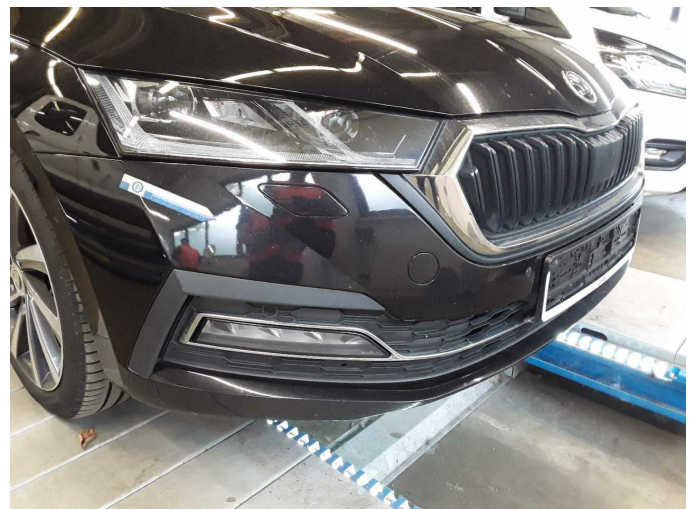

**Damage 9:** Front bumper: Front bumper - Scratched - Paint



**Damage 9:** Front bumper: Front bumper - Scratched - Paint



**Damage 9:** Front bumper: Front bumper - Scratched - Paint



**Damage 9:** Front bumper: Front bumper - Scratched - Paint



**Damage 9:** Front bumper: Front bumper - Scratched - Paint



**Wear and tear 1:** Side panel - rear right side: Side panel - dent(s) - No deduction



**Wear and tear 1:** Side panel - rear right side: Side panel - dent(s) - No deduction



**Wear and tear 2:** Body: Underbody panelling - Scratched - No deduction



**Wear and tear 5:** Trim / covers: Door trim - rear left side - Scratch(es) - No deduction



**Wear and tear 5:** Trim / covers: Door trim - rear left side - Scratch(es) - No deduction



**Wear and tear 6:** Trim / covers: Floor mats - Damaged - No deduction



**Missing part 1:** Equipment: Umbrella - Missing - Replace



**Repainting 1:** Mudguard - left side



**Repainting 1:** Mudguard - left side



# Wartungshistorie

(gemäß Auftraggeber Informationen)

Fahrgestellnummer: TMBJJ8NX6PY052444

Hersteller / Modell: SKODA SKODA Octavia Combi 2.0 TDI DSG Style

Datum	KM-Stand	Beschreibung
20.04.2026	179.351	HU + AU
07.11.2025	156.693	Motoröl b. Wartung; Ölfilter ern; Regelwartungsdienst; Wartung Sonstiges
16.04.2025	123.110	Bremse Sonstiges; Bremsflüssigkeit; Bremsflüssigkeit ern; Bremsklötze hinten; Bremsklötze vorne; Bremsscheiben + Klötze h; Bremsscheiben + Klötze v; Bremsscheiben hinten; Bremsscheiben vorne; Getriebeöl ern/ prüfen; Motoröl b. Wartung; Ölfilter ern; Regelwartungsdienst; Wartung Sonstiges
28.10.2024	95.860	Kraftstofffilter ern; Luftfiltereinsatz ern; Motoröl b. Wartung; Ölfilter ern; Regelwartungsdienst; Systemtest/Eigendiagnose; Wartung Sonstiges
22.03.2024	60.681	Bremse Sonstiges; Bremsklötze vorne; Bremsscheiben vorne; Motoröl b. Wartung; Ölfilter ern; Regelwartungsdienst; Wartung Sonstiges
28.09.2023	31.355	Motoröl b. Wartung; Ölfilter ern; Regelwartungsdienst; Wartung Sonstiges