

Expertise

Protocol number: 46262944
Order No. / Reference: 26533315
Inspection date: 1 Jul 2026

Manufacturer: Skoda

Model: Superb Combi 1.4 TSI iV DSG Style

VIN: TMBJW7NP4M7069093



Vehicle details

Manufacturer / Type / Model / Equipment

Skoda Superb Combi 1.4 TSI iV DSG Style

Vehicle Identification number	TMBJW7NP4M7069093
Mileage (Read)	106,286 km
First registration	26 May 2021
Number of holders	1
Next periodical technical inspection (Report on hand)	05/2028

Power / Engine displacement	115 kw / 1,395 ccm
Fuel type / Cylinder	Hybr.B/E ext.auf1 / 4
Gearbox / Number of gears	Automatic / 6
Type of drive	Front drive
Type of vehicle	Station wagon

Colour / colour code	Black Magic Perleffekt (F9R)
Doors / Seats	5 / 5
Upholstery type	Cloth / leather combination
Colour of upholstery	Black

Re-import	no
Vehicle with smoke odor	no
readiness to drive	Roadworthy



Vehicle details

Maintenance booklet / proof	digital proof / complete	Next maintenance in	14,600 km
Last service on / at	11/2025 at 90,815 km		
Key is / should be	3 / 3	FZG documents	ZB#2 (B) was available (copy), ZB#1 (S) was not available.
		Letter No.	GA542689
Previous damage / Accident	Detectable	Repainting	Detectable
Inspection conditions	sufficient	Lifting equipment / pit	yes
Test drive	Not performed	Engine function test	Performed
readiness to drive	Roadworthy		
Manufacturer key number/ type code number	8004 / AUJ 00093		
Emission standard	EURO6;WLTP;AP;PI/CI; M, N1 I	fine dust sticker	
Permitted total weight	2,291 kg	Empty weight	

Tyres

Mounted tyres

#	Tyre size	Type of tyre	Manufacturer	Tread depth
1)	215/55 R17 94V	Summer tyres on Light alloy	Michelin	5mm / 5mm
2)	215/55 R17 94V	Summer tyres on Light alloy	Michelin	4mm / 4mm

Additional tyres

#	Tyre size	Type of tyre	Manufacturer	Tread depth
1)	215/55 R17 98V	Winter tyres on Light alloy	Continental	5mm / 5mm
2)	215/55 R17 98V	Winter tyres on Light alloy	Continental	5mm / 5mm

Replacement

Typ	Tyre size	Type of tyre	Manufacturer	Tread depth
Tirefit		Expiration date 03/2025		

Legend: Tread depth information for the left tire is listed first, for the right tire it is listed second on the axle in the direction of travel.

TÜV SÜD Auto Partner GmbH
Wiesenring 2
04159 Leipzig

Inspection location
Mosolf SE & Co.KG
August-Horch-Straße 1
04519 Rackwitz



Equipment



Standard equipment

- Closed storage compartments behind the wheel arches in the trunk, including cargo elements
- Airbag, driver's knee airbag
- Airbag, front side airbags
- Traction control (ASR)
- Exterior mirrors and door handles in body color
- Illuminated glove compartment
- Hydraulic brake assist (HBA)
- Roof rails, anodized
- Tachometer
- Dynamic Light Assistant (Masked Continuous High Beam)
- Electric tailgate opening
- Electronic transverse differential lock (XDS+)
- Driving light assistant and rain sensor
- Chassis: Adaptive chassis DCC (including driving profile selection and customizable key, without lowering)
- Front radar assistant including city emergency braking function
- Cruise control system (cruise control) including speed limiter
- Heated rear window
- ISOFIX preparation on the outer rear seats, including top tether
- Front and rear headrests are height-adjustable.
- Metal loading sill protector
- Steering wheel: height and reach adjustable
- Matrix LED headlights (AFS - dynamic high beam assist - automatic headlight range control - headlight cleaning system - LED taillights in crystal glass look - incl. dynamic turn signals)
- Multi-collision brake
- LED fog lights with integrated cornering lights
- Radio accessories: 2 USB-C ports in the center console
- Radio accessories: SmartLink+ (Apple CarPlay - Android Auto - MirrorLink - SmartGate)
- Tire mobility kit
- Heated windshield washer nozzles
- Electromechanical power steering
- Seats: Heated front seats
- Seats: Electrically adjustable front seats, driver's seat with memory function
- Seats: Electric operation of the front passenger seat from the rear
- Seats: Rear seat backrest split 60:40, foldable
- Sun visor on driver and passenger side with illuminated make-up mirror
- Start/stop system including brake energy recuperation
- 12V socket in the trunk
- 12V socket in the center console, front and rear
- Telephone: Convenient Bluetooth hands-free phone system
- Chrome-plated elements
- Lashing eyes in the trunk
- Central locking with remote control
- Storage compartments
- Airbag, driver and switchable passenger airbag
- Airbag, head airbags
- Anti-lock braking system (ABS)
- Electrically adjustable and heated exterior mirrors
- Electrically folding exterior mirrors
- Hill start assist
- Grey headliner
- Decorative inlay Dark Brushed
- Third brake light
- Easy Start (start-stop button instead of ignition lock)
- Electronic parking brake including auto-hold function
- Electronic Stability Control (ESC)
- Driving profile selection including customizable key (Normal, Eco, Sport, Individual) (incl. additional key)
- Electric windows front and rear, including anti-pinch protection and child safety lock
- Front footwell lighting
- Transmission: 6-speed direct-shift gearbox (DSG)
- Tinted windows
- Rear window wiper including windshield washer system
- Air Care Climatronic air conditioning (2-zone)
- Boot cover, roll-up and removable, semi-automatic
- Charging cable, Mode 2, Schuko, 10A
- Remote release of the rear seat backrests in the trunk
- Reading lights at the front and rear of the headliner
- Rear center armrest with cup holders and pass-through option
- Front center armrest with storage compartment
- Engine drag torque control (MSR)
- Navigation: Amundsen 8" Dynamic Navigation System
- Otto particulate filter
- Radio accessories: Digital radio reception DAB+
- Radio accessories: Wireless SmartLink
- Tire pressure monitoring
- Wheels: 17" Drakon alloy wheels (6.5J x 17" ET 41 with 215/55 R17 tires - anthracite polished)
- Superb seat belts
- Seats: Adjustable lumbar support in the front seats
- Seats: electrically adjustable driver's seat with memory function (driver's seat and exterior mirrors with memory function)
- Seats: Height-adjustable front seats
- SKODA Care Connect (SOS emergency call function (Emergency Call incl. automatic activation in the event of an accident with airbag deployment), Mobility service (connection for rapid assistance in case of breakdown), Information service (connection to the hotline for all questions relating to vehicle functions), Free remote vehicle access for 1 year (Remote Access) with access to vehicle data and functions via smartphone, e.g. parking position, activating hazard warning lights, current fuel level)
- Immobiliser



Extra equipment

- Adaptive Cruise Control (ACC) (control range up to 210 km/h) (replaces cruise control)
- Digital instrument cluster (Virtual Cockpit) 10.2"
- Kessy, keyless entry and start-stop system
- Paint finish: Pearl effect
- Charging cable for AC charging stations (Mode 3 charging cable, Type 2, 16A)
- Front and rear parking sensors
- Reversing camera with washer nozzle
- Lane Assist, Blind Spot Detection, Parking Assist, Emergency Assist and Traffic Jam Assist (Lane Assist with adaptive lane guidance)
- Swiveling trailer hitch including trailer stabilization
- Heated windshield
- Luggage net partition
- Comfort opening for the electric tailgate (sensor-controlled opening)
- Steering wheel: Heated steering wheel (2 spokes) (with paddle shifters)
- Upholstery: Microfiber leather interior
- Seats: Heated outer rear seats
- Sunset (rear window and rear side windows tinted dark)
- Winter wheels 17 inch alloy

Brief expert findings

Documents submitted	At the time of the inspection, the vehicle registration certificate Part 2 (title) was available, but the vehicle registration certificate Part 1 (document) was not. (Copy)
VIN comparison	The vehicle identification number (VIN) was read from the vehicle and its conformity with the submitted documents was confirmed by the undersigned during the inspection.
Inspection	The inspection conditions were sufficient for the assessment of the vehicle. Lifting equipment and/or a pit were available for examining the vehicle.
Test drive	No test drive/shunting maneuver was carried out during the inspection of the vehicle.
Engine function test	An engine test run was performed.
readiness to drive	The vehicle was roadworthy at the time of inspection.

Value reducing factors

No.	Component group	Description
1	Equipment	Tirefit filler - Expired - Replace
2	2nd wheel set	1 alloy rim - Scratch(es) - Loss in value
3	Door - rear left side	Door - Scratch(es) - Paint
4	Rear bumper	Rear bumper - Scratch(es) - Paint
5	Door - front left side	Door - Scratch(es) - Paint
6	Boot lid / rear door	Boot lid glazed - dent(s) - Repair and paint
7	Front bumper	Front bumper - Scratch(es) - Paint
8	Seat - front	Seat cover - left side - Broken / torn - Replace

Wear and tear

No.	Component group	Description
1	Vehicle glazing	Door glass - front right side - Scratch(es) - No deduction

The vehicle shows signs of wear and tear commensurate with its age and use.

Previous damages

No.	Previous damage	Extent of damage (Net)
1	Side right, Provided by user / customer, from 2 Apr 2024	1.424,17 €



Repainting

No. Repainting

1 Door - front right side, Professionally carried out

Paint coat thickness measurement

Door - front right side 253 µm |

Order/Scope of Order

An order was placed to prepare a sales report for the described vehicle. This report includes the following:

- Description of key vehicle information
- Documentation of equipment features
(*Delivery by third-party service providers*)
- Documentation of damage, defects, missing parts
- Documentation of prior damage, unrepaired prior damage, repainting
- A brief visual or functional inspection of the equipment details, if possible.
(*Functional testing of driver assistance systems is not included in the scope of services!*)
- a photographic documentation of the vehicle

Basis for the order

This product is based on the guidelines for vehicle returns and valuations published by Alphabet Fleet GmbH. The expert makes the specific findings in each individual case objectively, within the framework of the prescribed standards, based on their own expertise.

The vehicle inspection takes place in a fully assembled, unassembled state.

Damage or defects that can only be detected during disassembly/diagnostic work or through further investigation remain within the realm of prognostic risk. An increased risk exists due to concealed defects caused by fraudulent misrepresentation and which were not identifiable by the expert.

Damage or defects resulting from normal use or wear and tear of the vehicle will be accepted in accordance with the applicable standard.

There was no explicit identification or monetary consideration of the expected features within the product.

Features which, in their nature and extent, slightly exceed normal use but do not constitute unacceptable damage, will be documented and indicated as signs of wear, if applicable.

Damage or defects that, according to the applicable standard, can no longer be attributed to normal use or wear and tear are listed under "Value Reducing Factors" in the product description.

Depending on the product specification, a monetary ID can be provided. If this takes place, the costs can be 100% d or pro rata depending on the vehicle's age and mileage.

Previous damages

According to available information previous damages were repaired at the vehicle. Traces of repairs, which allow conclusions about the area of repair, were not recognizable during the inspection.

Comments

- Winterradsatz ist kein Bestandteil des Auslieferungsumfangs.



Figure 1: Diagonal front (left)



Figure 2: Diagonal front (right)



Figure 3: Diagonal rear (left)



Figure 4: Diagonal rear (right)



Figure 5: Interior - front



Figure 6: Interior - rear



Figure 7: Instrument cluster



Figure 8: Instrument panel



Figure 9: Interior 360° view



Figure 10: Cargo area



Figure 11: VIN



Figure 12: Mounted tyres

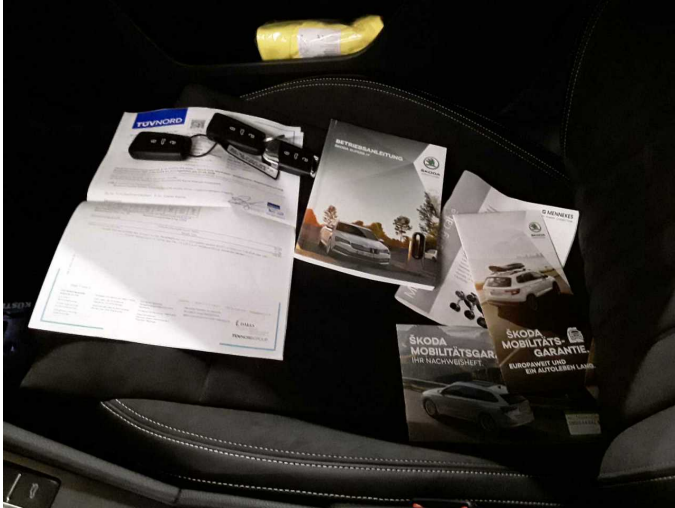

Figure 13: Documents

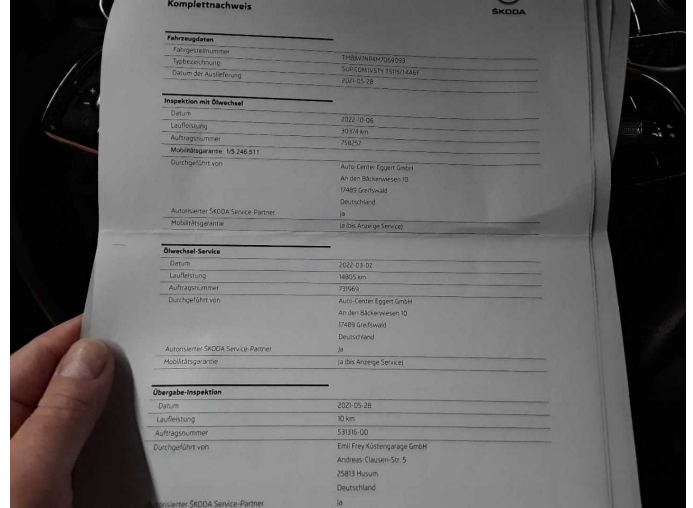

Figure 14: Documents

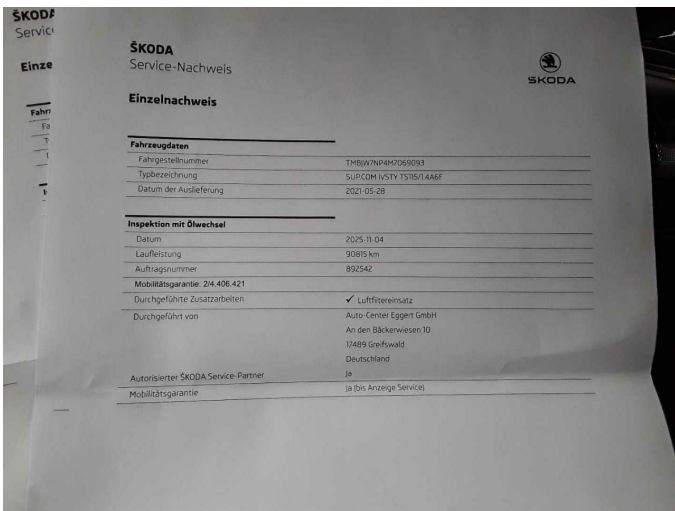

Figure 15: Documents

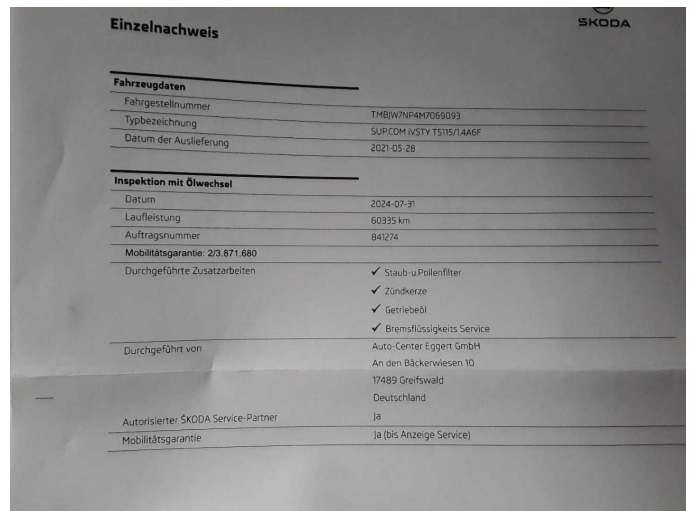

Figure 16: Documents



Figure 17: Documents



Figure 18: Documents



Figure 19: Additional tyres



Figure 20: Navigation



Figure 21: Misc.



Figure 22: Misc.

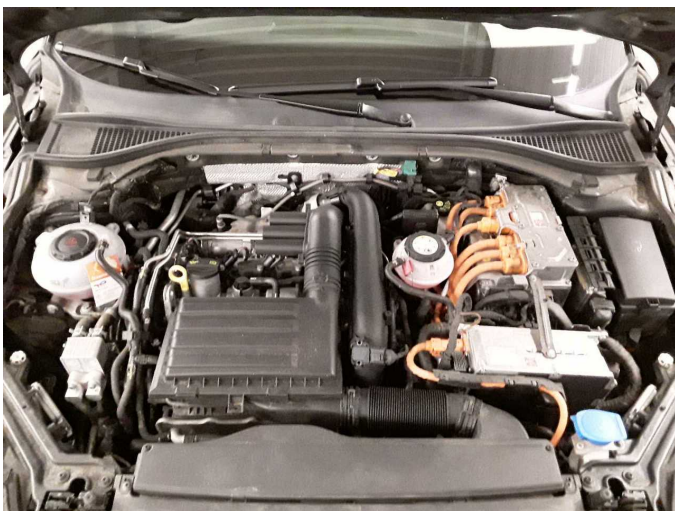

Figure 23: Misc.

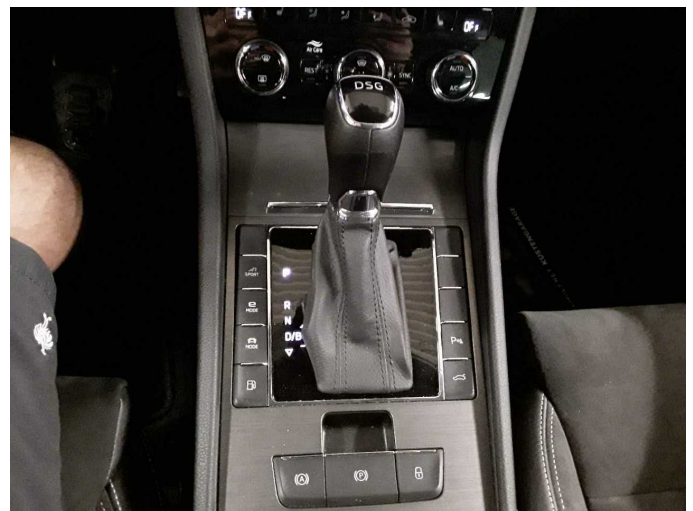

Figure 24: Misc.



Figure 25: Misc.



Figure 26: Misc.

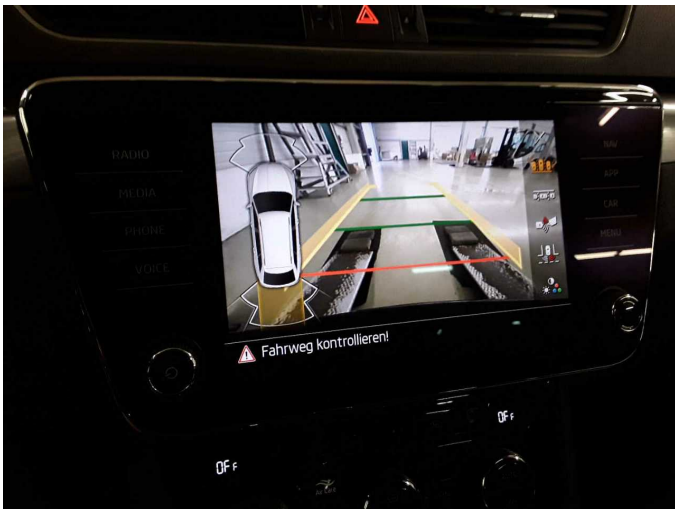

Figure 27: Misc.



Figure 28: Misc.

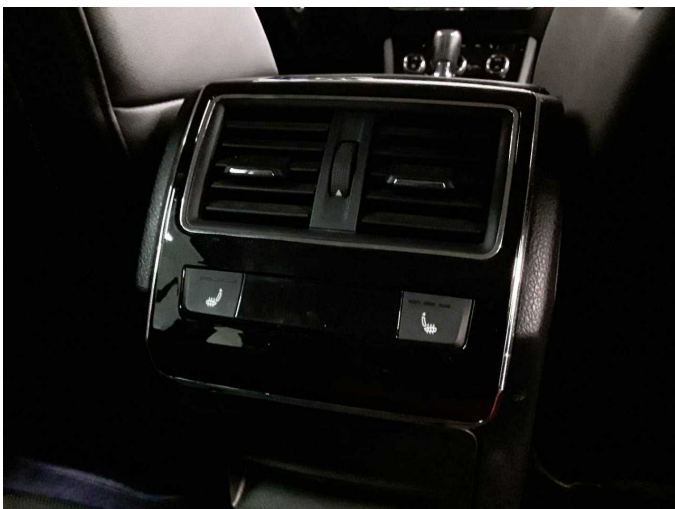

Figure 29: Misc.



Figure 30: Misc.



Figure 31: Misc.



Figure 32: Misc.

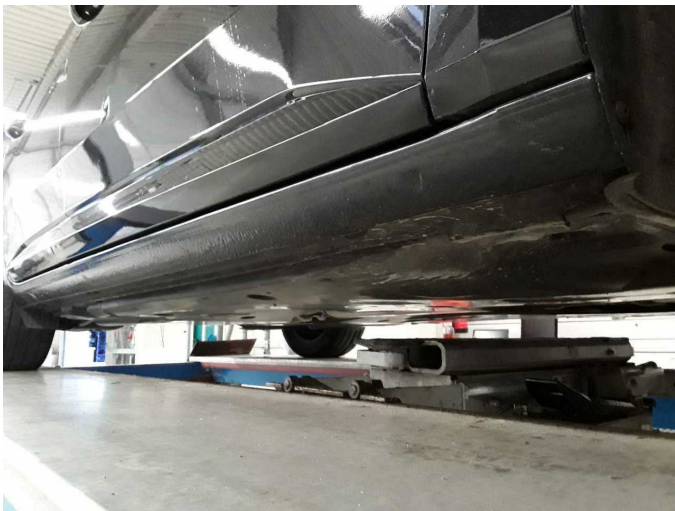

Figure 33: Misc.



Figure 34: Misc.

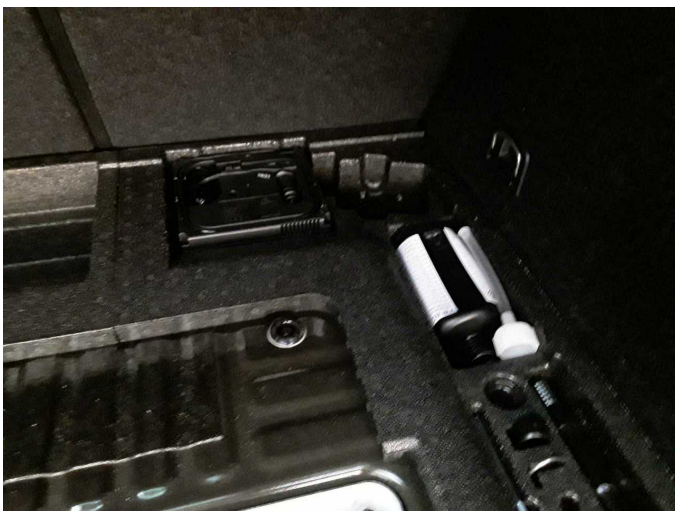

Figure 35: Misc.



Figure 36: Misc.



Figure 37: Misc.



Damage 1: Equipment: Tirefit filler - Expired - Replace



Damage 2: 2nd wheel set: 1 alloy rim - Scratch(es) - Loss in value



Damage 2: 2nd wheel set: 1 alloy rim - Scratch(es) - Loss in value

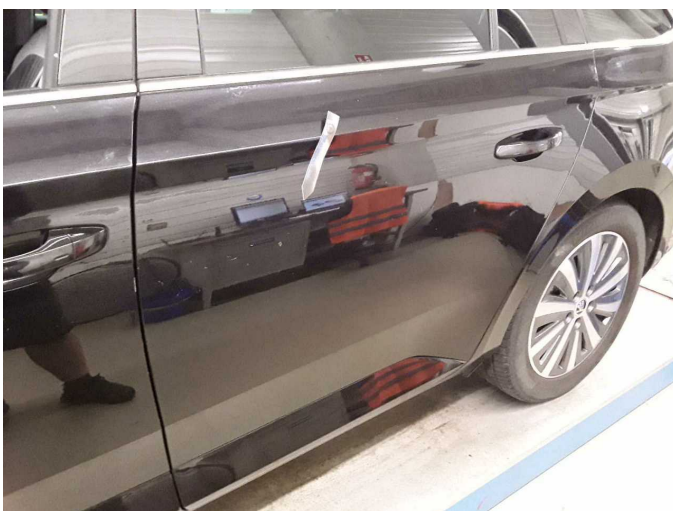

Damage 3: Door - rear left side: Door - Scratch(es) - Paint



Damage 3: Door - rear left side: Door - Scratch(es) - Paint



Damage 3: Door - rear left side: Door - Scratch(es) - Paint



Damage 4: Rear bumper: Rear bumper - Scratch(es) - Paint



Damage 4: Rear bumper: Rear bumper - Scratch(es) - Paint



Damage 4: Rear bumper: Rear bumper - Scratch(es) - Paint



Damage 5: Door - front left side: Door - Scratch(es) - Paint



Damage 5: Door - front left side: Door - Scratch(es) - Paint



Damage 5: Door - front left side: Door - Scratch(es) - Paint



Damage 6: Boot lid / rear door: Boot lid glazed - dent(s) - Repair and paint



Damage 6: Boot lid / rear door: Boot lid glazed - dent(s) - Repair and paint

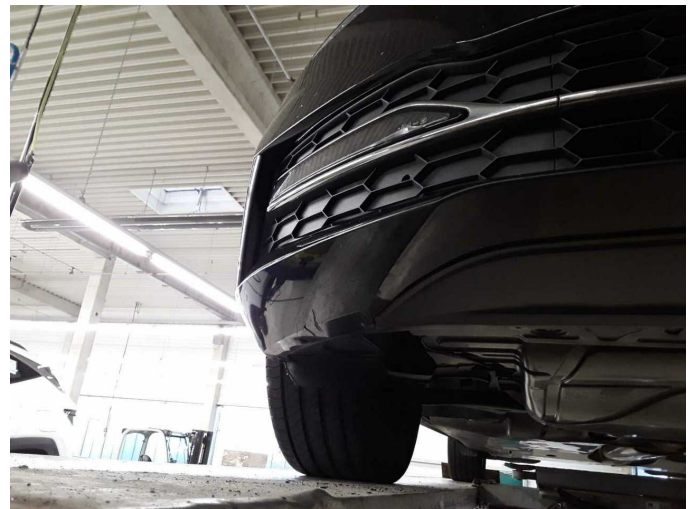

Damage 7: Front bumper: Front bumper - Scratch(es) - Paint

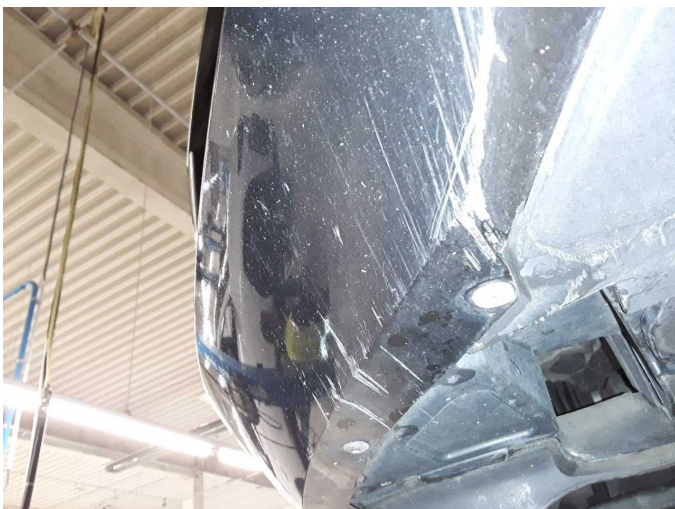

Damage 7: Front bumper: Front bumper - Scratch(es) - Paint

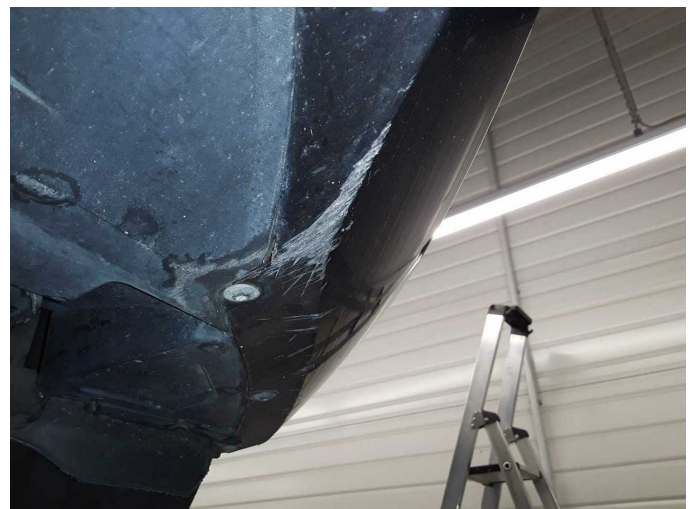

Damage 7: Front bumper: Front bumper - Scratch(es) - Paint



Damage 8: Seat - front: Seat cover - left side - Broken / torn - Replace



Damage 8: Seat - front: Seat cover - left side - Broken / torn - Replace



Wear and tear 1: Vehicle glazing: Door glass - front right side -
Scratch(es) - No deduction



Door - front right side: 253 µm



Wartungshistorie

(gemäß Auftraggeber Informationen)

Fahrgestellnummer: TMBJW7NP4M7069093

Hersteller / Modell: SKODA SKODA Superb Combi 1.4 TSI iV DSG Style

Datum	KM-Stand	Beschreibung
27.05.2026	105.096	AU
04.11.2025	90.815	Luffiltereinsatz ern; Motoröl b. Wartung; Regelwartungsdienst
16.04.2025	75.206	Bremse Sonstiges; Bremscheiben vorne; Motoröl b. Wartung; Ölfilter ern; Ölwechsel; Reparatur Sonstiges; Wartung Sonstiges
31.07.2024	60.338	Bremsflüssigkeit; Bremsflüssigkeit ern; Getriebeöl ern/prüfen; Motoröl b. Wartung; Ölfilter ern; Regelwartungsdienst; Wartung Sonstiges; Zündkerzen ern
15.05.2024	56.242	AU
06.10.2022	30.378	Motoröl b. Wartung; Regelwartungsdienst
02.03.2022	14.805	Motoröl b. Wartung; Ölwechsel