



Assessment

- Vehicle Inspection Report -

Number: 10312649
From: 27.03.2026

» Overview

Type: Depreciation value appraisal

Client:

Order number:

Order creation date:

Order completed:

Inspection location:

Visited by:

Present at appraisal:

Report number: 10312649

VIN: WVVZZZ3C6RE033396

License plate:

Contract number:



Front Left 3/4



Rear Right 3/4



Mileage



Assessment

- Vehicle Inspection Report -

Number: 10312649
From: 27.03.2026

» Vehicle Data

| | |
|-------------------------------------|--|
| Vehicle category: | Passenger Car |
| Vehicle type: | EstateCar |
| Make: | Volkswagen |
| Model: | Passat |
| Manufacturers and type code: | 0603 / CIA |
| Date of first registration: | 12.03.2024 |
| Mileage: | 107,294 km |
| Proof of mileage: | ReadOff |
| Exterior colour: | Mangangrau Metallic |
| Roof colour: | Mangangrau Metallic |
| Propulsion: | Front |
| Fuel: | Petrol |
| Engine size (cc): | 1,500 ccm |
| Performance: | 110 kW (150 PS) |
| Length: | |
| Height: | |
| Width: | |
| Permitted total weight: | |
| Wheelbase: | |
| Number of powered axles: | 2 |
| Cylinders: | 4 |
| Euronorm: | Euro 6 |
| Number of doors: | 5 |
| Number of seats: | 5 |
| Gearbox: | Automatic 7-speed |
| Upholstery type: | Lining fabrics |
| Interior colour: | Titanschwarz/Titanschwarz/Titanschwarz |
| Number of keys: | 1 |

» Documents & Maintenance

| | |
|--|--------------|
| Statutory inspection date: | |
| Registration certificate available: | No |
| Registration certificate received: | No |
| License plate: | None |
| Maintenance book: | Digital |
| Maintenance: | Not testable |
| Maintenance last date: | |
| Maintenance last mileage: | |
| Remainder until next maintenance: | 3,300 KM |



Assessment

Number: 10312649
From: 27.03.2026

- Vehicle Inspection Report -

| | |
|--|---|
| 12-V outlet in center console in rear and in luggage compartment | Curtain airbag system for front and rear passengers incl. side airbags in front |
| 2 beverage holders in front with cover | Decorative inserts "Cross Hatch" for dashboard and door trim panels |
| 2 USB-C ports in the front, charging capacity up to 45 W | Decorative inserts "Piano Black" for center console |
| 3 head restraints in rear | Digital radio reception DAB+ |
| 3-point seat belt for center rear seat | Disc brakes in front |
| 3-point seat belts for outer rear seats | Disc brakes in rear |
| 3-point seat belts in front with height adjustment and seat belt pretensioners | Diversity antenna for FM reception |
| 4 AirStop® all-season tires 215/60 R16 | Door and side trim panel in foam film and woven fabric |
| 4 alloy wheels "Sepang" 6.5J x 16 | Driver alert system |
| 4-cylinder SI engine 1.5 l | Driver and front passenger airbag with front passenger airbag deactivation |
| 4-cylinder SI engine 1.5 l TSI, 110 kW | Driving on the right |
| 7-speed automatic transmission or dual-clutch transmission DSG, note: PR family EDF | Dual-clutch transmission DSG DQ200 |
| 8 speakers | Dynamic Road Sign Display |
| Activated carbon canister (Evaporative Emission Control System (EVAP)) | Electromechanical parking brake with Auto Hold function |
| Adaptive Cruise Control ACC stop & go incl. speed limiter | Electromechanical speed-sensitive power steering |
| Air Care Climatronic 3 zone automatic climate control with enhanced air filter with activated carbon | Electronic engine sound |
| AirStop® all-season tires 215/60 R16 | Electronic immobilizer |
| Alloy spare wheel with original equipment tire | Electronic Stability Control and electromechanical brake booster |
| Alternator 140 A | Elimination of nameplate for model designation on luggage compartment lid |
| App-Connect Wireless for Apple CarPlay and Android Auto | Emergency call service, 10-year contract duration as of initial delivery, condition: mob. phone network available |
| Aspherical exterior mirror on driver side | Emission standard EU6 AP |
| Aut. headlight control with separate daytime running light, entry lighting and manual exit lighting | Equipment options subset for Germany |
| Auto-dimming interior rearview mirror | Ext. mirror w/surround lighting a. frontpassenger ext. mirror lowering function, folding/heated, auto-dimming on dr. side |
| Automatically-heated washer nozzles in front | First aid kit, warning triangle and safety vest |
| Autonomous Emergency Braking Front Assist (for Adaptive Cruise Control ACC up to 210 km/h) | Folding luggage compartment floor |
| Basic equipment variant | Front center armrest, height- and longitudinally adjustable, w/ storage comp., 2 vents w/ chrome louvers in rear |
| Battery 420 A (70 Ah) | Front seats with height adjustment, ergoComfort seat on driver side, with electrical backrest adjustment |
| Black roof rails | Front vent and rotary light switch illuminated, with chrome bezel |
| Body-colored lower side trims | Front-wheel drive |
| Bumpers with body-colored decorative trims | Fuel system for fuel-injected SI engine |
| Business | Fuel tank with a volume of 66 l |
| Carpet mats in front and rear | Gearshift knob in leather |
| Carrier frequency 433.92 MHz-434.42 Mhz | Headlight range control |
| Category 0 | Heated front seats |
| Child safety lock | Hill Start Assist |
| Chrome trims on the side windows | Illuminated vanity mirror in sun visors, extractable sun visors |
| Comfort seats in front | |



Assessment

Number: 10312649
From: 27.03.2026

- Vehicle Inspection Report -

| | |
|---|--|
| Initial standard fuel filling | Preparation for We Connect and We Connect Plus or VW Connect and VW Connect Plus |
| Inserts of front seats and outer rear seats in fabric "Business" | Privacy glass for rear side windows and rear window |
| Instrument cluster with electronic speedometer, odometer and trip odometer, tachometer | Proactive passenger protection system in combination with Front Assist |
| Interior lights with switch-off delay and dimmer, 2 LED reading lights in front and 2 in rear | Radio |
| ISOFIX anchorage points for mounting of 2 child seats on rear bench seat, also for i-Size child seats | Rain sensor |
| Keyless Start without SAFELOCK | Rear exhaust tailpipe (standard) |
| Laminated safety glass windshield, heat- and sound-insulating | Rear fog light on one side, back-up light on both sides |
| Lane keeping system Lane Assist | Rear shock absorption, basic version 1 |
| Leather-wrapped multi-function steering wheel with shifting paddles | Refrigerant R1234yf |
| LED entry/warning lights in front doors | Regional code " ECE " for radio |
| LED front fog lamps and cornering light | Remote unlocking for tailgate/trunk lid |
| LED headlamps with LED separate daytime running light | Right exterior mirror, convex |
| LED light unit in front footwell | Safety-optimized front head restraints, longitudinally and height adjustable |
| LED rear combination lamps | Service indicator 30 000 km or 2 years (variable) |
| Left-hand drive | Shock absorption in front |
| LongLife Service Regime | Small navigation system M&I (Media & Internet package) |
| Luggage compartment cover extractable and removable | Smoker's package: Ashtray and cigarette lighter in front |
| Lumbar supports in front, power-adjustable on driver side | Special identification label for EC for M1 passenger vehicles |
| Manual in German (Germany) | Standard battery/alternator capacity |
| Mass damper for steering wheel, 36 Hz | Standard climatic zones |
| Mistral Gray headliner | Standard engine starter |
| Mobile phone interface "Comfort" with inductive charging feature | Standard manufacturing sequence |
| Multifunction camera | Standard paint coating |
| Multi-function display "Premium" with multi-color display | Standard pedal cluster |
| Navigation system "Discover Media" incl. Streaming & Internet | Standard roof |
| Net partition | Standard wheel bolts |
| No special edition | Start-stop system with regenerative braking |
| No special purpose vehicle, standard equipment | Suspension range 31 installation control only, no requirement forecast |
| Non-folding front passenger seat backrest | Textile luggage compartment lining |
| Not hot country | Tire Pressure Monitoring System |
| Online service, with OCU, with head unit coding, without engine immobilizer interconnection | Tires without specification of tire brand |
| Operating permit, alteration | Tool kit and jack |
| Operating voltage 12 V | Two-tone horn |
| Park Distance Control - warning signals for obstacles in the front and rear | Type approval country Germany |
| Part set without country-specific prescriptive standard | Unsplit rear bench seat, asymmetric folding backrest, center armrest with storage comp. and load-through hatch |
| Pedestrian Monitoring | Vehicle class differentiation -3G0- |
| Plastic loading edge protection | Vehicles with special upgrade measures |
| Plastic scuff plates in door apertures | Wagon |
| | Warning signal and warning lamp for front and rear seat belts not fastened |



Assessment

- Vehicle Inspection Report -

Number: 10312649
From: 27.03.2026

Weight range 3 installation control only, no requirement forecast

Without vehicle inlet

Wheelbase

Without voice control

Winter package

With electronic steering column lock

Without Adaptive Chassis Control

Without add. lights (interior lighting)

Without additional front underbody guard

Without additional tires

Without alternative drive system

Without auxiliary heater/parking heater

Without camera systems/accident sensors

Without CD/DVD for navigation

Without charging cable

Without child seat

Without clock

Without delivery equipment

Without differential lock

Without ECO function

Without electric motor (hybrid)

Without fire extinguisher

Without front passenger seat control

Without garage door opener

Without headlamp washer system

Without head-up display

Without heat accumulator/auxiliary heater

Without integrated toll system

Without lane change assist

Without light control

Without locking and starting systems

Without preparation for rotating beacon/siren combination

Without preparation for two-way radio installation

Without preparation for VTS (vehicle tracking system)

Without rear spoiler

Without roll-up sunshade

Without seat ventilation/massage seat

Without second battery

Without special body measures

Without surface protection, with additional transport protection measures

Without tie down straps/net/pocket

Without trailer hitch



Assessment

- Vehicle Inspection Report -

Number: 10312649
From: 27.03.2026

» Tyres

MOUNTED TYRES

| Make | Location | Position | Type | Rim | Dimensions | Profile depth |
|----------|----------|----------|------------|-----------|------------------|---------------|
| Goodyear | Front | Left | Winter | Aluminium | 215/60 R 16 99 V | 5.0 mm |
| Goodyear | Front | Right | Winter | Aluminium | 215/60 R 16 99 V | 5.0 mm |
| Goodyear | Rear | Left | All season | Aluminium | 215/60 R 16 99 V | 5.0 mm |
| Goodyear | Rear | Right | All season | Aluminium | 215/60 R 16 99 V | 5.0 mm |

Permitted: Yes

Roadworthy: Yes

SPARE/EMERGENCY TYRE & ACCESSORIES

Spare tyre provided: No

Toolkit present: No

Jack present: No



Assessment

- Vehicle Inspection Report -

Number: 10312649
From: 27.03.2026



Assessment

- Vehicle Inspection Report -

Number: 10312649
From: 27.03.2026

» Commercial devaluation

| | |
|---|-----------------------------------|
| Known previous damages: | No |
| Previous damages detectable: | No |
| Repainting present: | No |
| Paint thickness measurement performed: | Yes - no abnormalities/deviations |

PAINTHICKNESS MEASUREMENT RESULTS

The measured values were in the usual range.

At least 3 measurements were carried out per component.



Assessment

Number: 10312649
From: 27.03.2026

- Vehicle Inspection Report -

» Notes On The Assessment

Details of the assignment and the scope of the assessment:

The order was placed to prepare a condition report on the described vehicle.

The vehicle condition assessment was carried out in accordance with the order on the basis of the standards for vehicle assessments specified by the client. The expert makes the findings in the individual case on the basis of his own expertise and at his own expert discretion.

Vehicle identification:

WVWZZZ3C6RE033396

VIN check, no comparison with documents possible

Vehicle condition:

Average general condition

Inspection condition:

Sufficient

Lifting platform/lifting equipment used:

No

Testdrive carried out:

No

Engine test carried out:

Yes



Assessment

- Vehicle Inspection Report -

Number: 10312649
From: 27.03.2026

» Remarks

This copy was generated electronically. It is valid without an original signature.



Assessment

- Vehicle Inspection Report -

Number: 10312649
From: 27.03.2026

» Commercial Pictures



Front Left 3/4



Front Right 3/4



Rear Left 3/4



Rear Right 3/4

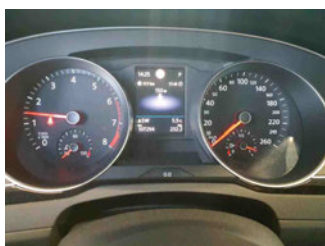

Mileage



Sill outer L



Sill outer R



Chassis nr

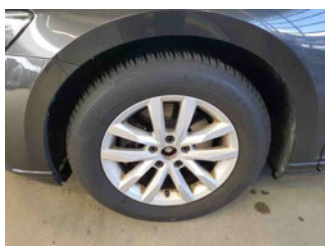

Wheel FL

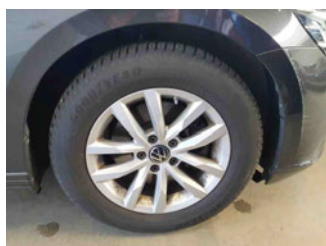

Wheel FR

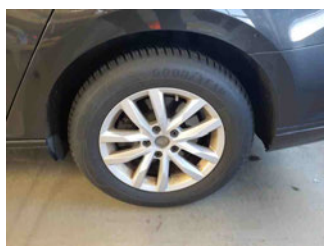

Wheel RL

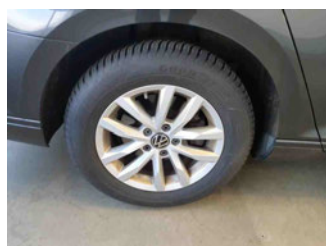

Wheel RR



Central console



Engine compartment



Documents



Interior arrangement

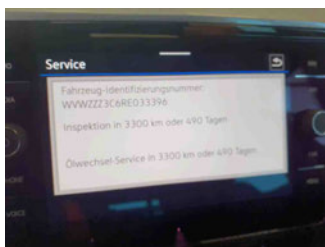

Maintenance

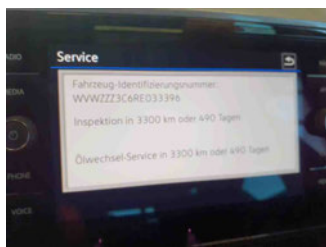

History Maintenance

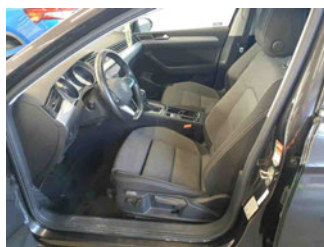

Interior - front



Interior - rear



Assessment

- Vehicle Inspection Report -

Number: 10312649
From: 27.03.2026



GPS/Radio



Assessment

- Vehicle Inspection Report -

Number: 10312649
From: 27.03.2026

» Devaluation Damages

DEVALUATION FACTORS

| | | | |
|------------------------------------|-------|--------------|----------|
| 1 - Bumper F - Scratch(es) - Paint | | Repaircosts: | € 342.75 |
| | | Net cost: | € 215.93 |
| Paint material | | | € 78.75 |
| Paint work | 22 WU | | € 264.00 |

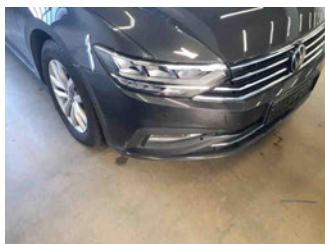

| | | | |
|--|--|--------------|----------|
| 2 - Preparationtime plastic painting - Paint preparation - Execute | | Repaircosts: | € 270.75 |
| | | Net cost: | € 170.57 |
| Fixed Price | | | € 270.75 |

| | | | |
|---|--|--------------|----------|
| 3 - Tyre FL - Deviation from delivery condition/scope - Replace | | Repaircosts: | € 175.00 |
| | | Net cost: | € 110.25 |
| Parts Price | | | € 175.00 |

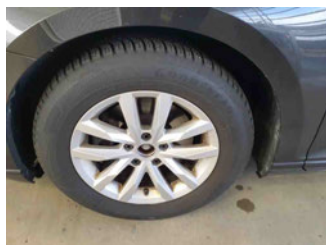
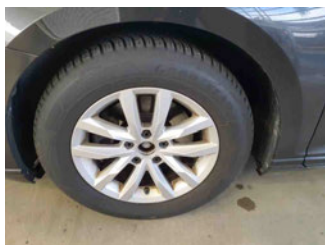

| | | | |
|---|--|--------------|----------|
| 4 - Tyre FR - Deviation from delivery condition/scope - Replace | | Repaircosts: | € 175.00 |
| | | Net cost: | € 110.25 |
| Parts Price | | | € 175.00 |

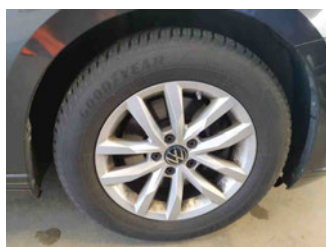
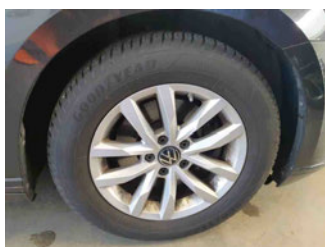



Assessment

- Vehicle Inspection Report -

Number: 10312649
From: 27.03.2026

| | | | |
|---|------|--------------|---------|
| 5 - Tailgate / Boot - Dent(s) - Paintless dent repair | | Repaircosts: | € 84.00 |
| | | Net cost: | € 84.00 |
| Fixed Price | | | € 40.00 |
| Other work | 4 WU | | € 44.00 |
| Quantity | 1 | | |

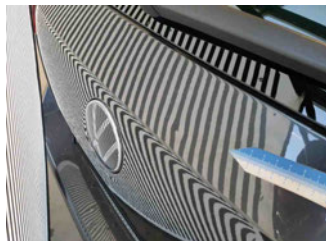
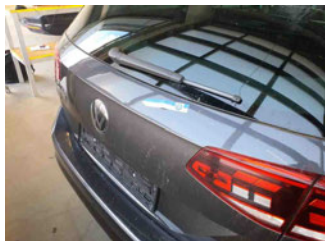

MISSING PARTS

| | | | |
|---------------------------------------|--|--------------|----------|
| 1 - Partition net - Missing - Replace | | Repaircosts: | € 680.00 |
| | | Net cost: | € 680.00 |
| Parts Price | | | € 680.00 |



| | | | |
|-------------------------------------|--|--------------|----------|
| 2 - Spare wheel - Missing - Replace | | Repaircosts: | € 180.00 |
| | | Net cost: | € 180.00 |
| Parts Price | | | € 180.00 |





Assessment

- Vehicle Inspection Report -

Number: 10312649
From: 27.03.2026

| | | |
|------------------------------|--------------|---------|
| 3 - Jack - Missing - Replace | Repaircosts: | € 50.00 |
| | Net cost: | € 50.00 |
| Parts Price | | € 50.00 |

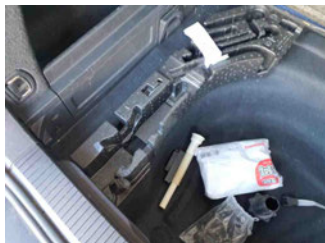

| | | |
|----------------------------------|--------------|---------|
| 4 - Tool box - Missing - Replace | Repaircosts: | € 50.00 |
| | Net cost: | € 50.00 |
| Parts Price | | € 50.00 |



| | | |
|------------------------------------|--------------|---------|
| 5 - Hub cap RL - Missing - Replace | Repaircosts: | € 35.00 |
| | Net cost: | € 35.00 |
| Parts Price | | € 35.00 |



| | | |
|------------------------------------|--------------|---------|
| 6 - Hub cap FL - Missing - Replace | Repaircosts: | € 35.00 |
| | Net cost: | € 35.00 |
| Parts Price | | € 35.00 |

