

» Overview

Order number: 1002401410
Order completed: 14.04.2026 17:25
Report number: 10431873
VIN: WVVZZZAWZPU032893



Front Left 3/4



Rear Right 3/4



Mileage

» Vehicle Data

Vehicle category:	Passenger Car
Vehicle type:	Limousine
Make:	Volkswagen
Model:	Polo
Manufacturers and type code:	0603 / CIE
Date of first registration:	03.04.2023
Mileage:	28,413 km
Proof of mileage:	ReadOff
Exterior colour:	Ascot Grey
Roof colour:	Ascot Grey
Propulsion:	Front
Fuel:	Petrol
Engine size (cc):	1,000 ccm
Performance:	59 kW (81 PS)
Length:	
Height:	
Width:	
Permitted total weight:	
Wheelbase:	
Number of powered axles:	2
Cylinders:	3
Euronorm:	Euro 6
Number of doors:	4
Number of seats:	5
Gearbox:	Manual 5-speed
Upholstery type:	Lining fabrics
Interior colour:	Titanschwarz/Titanschwarz/Schwarz/ Ceramique
Number of keys:	2

» Documents & Maintenance

Statutory inspection date:	04.2028
Registration certificate available:	Yes
Registration certificate received:	Yes
License plate:	None
Maintenance book:	Digital
Maintenance:	Not testable
Maintenance last date:	
Maintenance last mileage:	
Remainder until next maintenance:	21,400 KM

2 USB-C ports in the front, 2 USB-C charging sockets on the center console in the rear	Drum brakes in rear
3 head restraints in rear	Electronic immobilizer
3-cylinder SI engine 1.0 l	Electronic Stability Control w/ driver steering recommendation, ABS, ASR, EDL and EDTC
3-cylinder SI engine 1.0 l, 59 kW	Elimination of nameplate for engine designation on luggage compartment lid
3-point seat belt for center rear seat	Emergency call service; no registration required, service is activated upon delivery
3-point seat belts in front with height adjustment and seat belt pretensioners	Emission standard EU6 AP
3-point seat belts with seat belt pretensioners for the outer rear seats	Equipment options subset for Germany
4 doors	Exterior mirrors, power-adjustable, folding and heated, w/ front passenger exterior mirror lowering function
4 speakers	First aid kit, warning triangle and safety vest
4 Steel wheels 5.5J x 15	Foamed dashboard
5-speed manual transmission	Fresh air intake system with combinationfilter
Activated carbon canister (Evaporative Emission Control System (EVAP))	Front center armrest, longitudinally adjustable, with storage compartment
Air conditioning system with enhanced air filter with activated carbon	Front seats with height adjustment
All-season tires 185/65 R15	Front stabilizer bar
Alternator 140 A	Front-wheel drive
Antenna for FM reception	Fuel system for fuel-injected SI engine
App-Connect	Gearshift knob in leather
Aspherical exterior mirror on driver side	Green heat-insulating glass windows on sides and in rear
Automatic headlight control with exit and entry lighting	Hand brake lever handle in leather
Autonomous Emergency Braking Front Assist	Hatchback
Battery 320 A (49 Ah)	Headlight range control
Body-colored bumpers, radiator grille with chrome trim	Height and longitudinally adjustable steering column
Body-colored exterior mirror housings and door handles	Hill start assist
Carpet mats in front and rear	Illuminated vanity mirrors in sun visors
Carrier frequency 433.92 MHz-434.42 Mhz	Initial standard fuel filling
Central locking system without SAFELOCK, with radio remote control and 2 remote control folding keys	Inserts of front seats and outer rear seats in fabric "Life"
Ceramique headliner	Instrument cluster with electronic speedometer, odometer and trip odometer, tachometer
Chrome package	Interior lights with switch-off delay and dimmer, 2 reading lights in front and 2 in rear
Curtain airbags in front and rear, side airbags in front, center airbag	ISOFIX anchors for child seats on outer rear bench seats and on front passenger seat, compatible for i-Size
Decorative inserts "Lava Stone Black" for dashboard and front door trim panels	Laminated safety glass windshield, heat-insulating
Delivery equipment, water border	Lane keeping system Lane Assist
Digital radio reception DAB+	Leather multi-function steering wheel
Dimming interior rearview mirror	LED headlamps with LED separate daytime running light
Disc brakes in front (Geomet D)	LED rear combination lamps
Door and side trim panel	Left-hand drive
Driver alert system	License plate carrier in front and rear (ECE)
Driver and front passenger airbag with front passenger airbag deactivation	Life
Driving on the right	LongLife Service Regime
	Luggage compartment cover

Luggage compartment floor	Standard seats in front
Luggage compartment lighting	Standard version
Manual in German (Germany)	Standard wheel bolts
Manual transmission MQ200	Start-stop system with regenerative braking
Map pockets on the back of each front seat	Storage compartment for Manual under left front seat
Mobile phone interface	Suspension range 03 installation control only, no requirement forecast
Multi-color Digital Cockpit, selection of different info profiles possible	Tire Mobility Set: 12-volt compressor and tire sealant
Multifunction camera	Tire Pressure Monitoring System
No special edition	Tires without specification of tire brand
No special purpose vehicle, standard equipment	Transport protection film (minimum protection) with additional transport protection measures
Non-folding front passenger seat backrest	Type approval country Germany
Non-smoker's package: Storage compartment and 12-V outlet in front	Unsplit rear bench seat, asymmetric split folding backrest
Not hot country	Vehicle class differentiation - 2G0- for build status Europe
Online service, with OCU, without head unit coding, without engine immobilizer interconnection	Vehicles with special upgrade measures
Operating permit, alteration	Warning lamp for washer fluid level
Park Distance Control - warning signals for obstacles in the front and rear	Warning signal and warning light for front and rear seat belts not fastened
Part set without country-specific prescriptive standard	Weight range 8 installation control only, no requirement forecast
Pedestrian and cyclist monitoring	Wheel trims
Power steering	Wheelbase
Power windows	Windshield wiper intermittent control with light sensor
Preparation for We Connect and We Connect Plus	Without Adaptive Chassis Control
Radio "Composition"	Without add. lights (interior lighting)
Rear exhaust tailpipe (standard)	Without additional front underbody guard
Rear floor panel module, type 1	Without additional tires
Rear fog lamp for driving on the right	Without adhesive film
Rear overhang, short	Without alternative drive system
Rear shock absorption	Without auxiliary heater/parking heater
Rear window wiper with intermittent control	Without camera systems/accident sensors
Refrigerant R1234yf	Without decals and emblems
Regional code " ECE " for radio	Without differential lock
Right exterior mirror, convex	Without dynamic road sign display
Safety-optimized front head restraints	Without ECO function
Service indicator 30 000 km or 2 years (variable)	Without extended safety system
Shock absorption in front	Without exterior ambient lighting
Single-tone horn	Without front fog lamps
South Africa manufacturing sequence	Without headlamp washer system
Special identification label for EC for M1 passenger vehicles	Without heat accumulator/auxiliary heater
Speed limiter	Without heated washer nozzles
Standard battery/alternator capacity	Without interior light in footwell
Standard climatic zones	Without lane change assist
Standard pedal cluster	Without light control
Standard rear axle	Without lumbar support in seat backrests

Without navigation device

Without protective film for scuff plate

Without roof insert (standard roof)

Without seat heater

Without second battery

Without special body measures

Without tool kit and jack

Without trailer hitch

Without voice control

» Tyres

MOUNTED TYRES

Make	Location	Position	Type	Rim	Dimensions	Profile depth
Vredestein	Front	Left	All season	Aluminium	185/65 R 15 88 V	4.0 mm
Vredestein	Front	Right	All season	Aluminium	185/65 R 15 88 V	4.0 mm
Vredestein	Rear	Left	All season	Aluminium	185/65 R 15 88 V	7.0 mm
Vredestein	Rear	Right	All season	Aluminium	185/65 R 15 88 V	7.0 mm

Permitted: Yes

Roadworthy: Yes

SPARE/EMERGENCY TYRE & ACCESSORIES

Toolkit present: Yes

Repair kit present: Yes

Repair kit expiration date: 05.2026

Compressor present: Yes

» Devaluation Factors

Nr	Location	Damage type	Repair type
1	Bodywork	Lettering	Remove lettering
2	Side wall RL	Dent(s)	Paintless dent repair

» Usage Damages

Nr	Location	Damage type	Repair type
1	Boot lid covering R	Scratch(es)	Acceptable
2	Door FR	Dent(s) and scratch(es)	Acceptable

» Commercial devaluation

Known previous damages:	No
Previous damages detectable:	No
Repainting present:	No
Paint thickness measurement performed:	Yes - no abnormalities/deviations

PAINTTHICKNESS MEASUREMENT RESULTS

The measured values were in the usual range.

At least 3 measurements were carried out per component.

» Notes On The Assessment

Details of the assignment and the scope of the assessment:

The order was placed to prepare a condition report on the described vehicle.

The vehicle condition assessment was carried out in accordance with the order on the basis of the standards for vehicle assessments specified by the client. The expert makes the findings in the individual case on the basis of his own expertise and at his own expert discretion.

Vehicle identification:

WVWZZZAWZPU032893

VIN checked and matches documentation

Vehicle condition:

Cleaned

Inspection condition:

Wet

Lifting platform/lifting equipment used:

No

Testdrive carried out:

No

Engine test carried out:

Yes

» Remarks

This copy was generated electronically. It is valid without an original signature.

» Commercial Pictures



Front Left 3/4



Front Right 3/4



Rear Left 3/4



Rear Right 3/4



Mileage

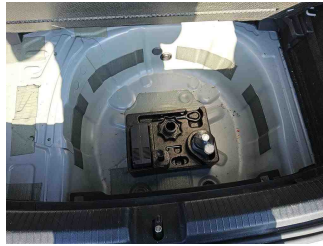

Tools

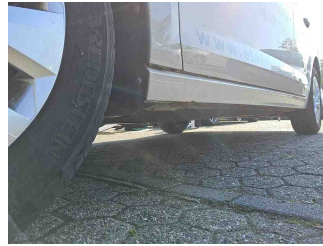

Sill outer L

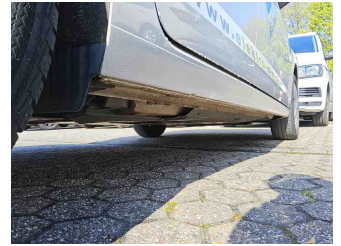

Sill outer R



Chassis nr

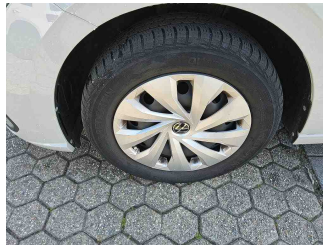

Wheel FL

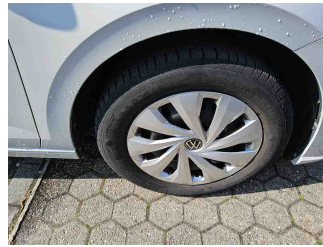

Wheel FR

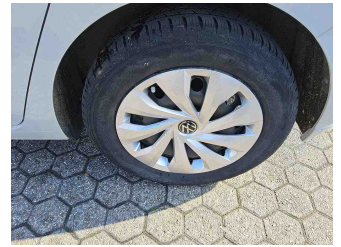

Wheel RL

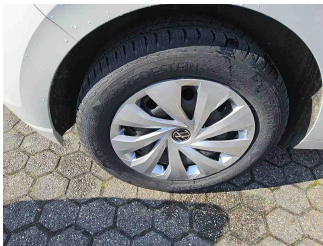

Wheel RR



Central console

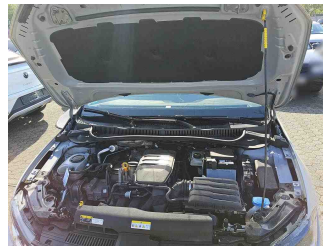

Engine compartment

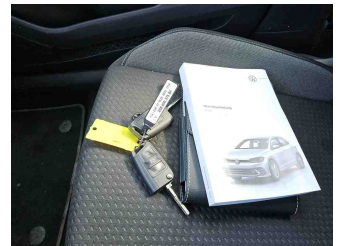

Documents



Interior arrangement

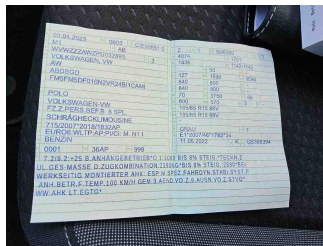

Registration Certificate



History Maintenance

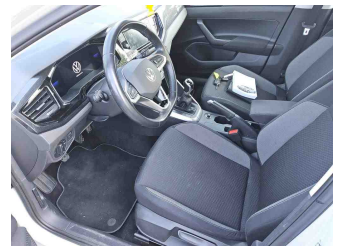

Interior - front

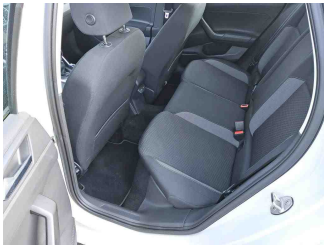

Interior - rear



Tirefit expiration date



GPS/Radio

» Devaluation Damages

DEVALUATION FACTORS

1 - Bodywork - Lettering - Remove lettering

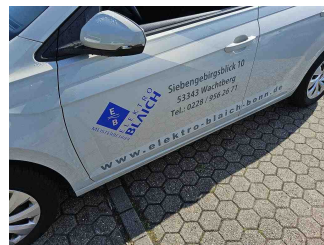
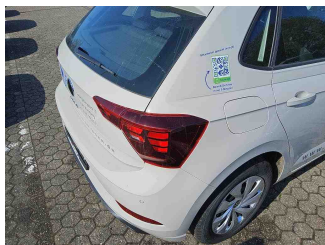

2 - Side wall RL - Dent(s) - Paintless dent repair

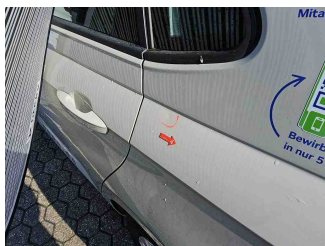

USAGE DAMAGES

1 - Boot lid covering R - Scratch(es) - Acceptable



2 - Door FR - Dent(s) and scratch(es) - Acceptable

