

Expertise

Protocol number: 46140537
Order No. / Reference: 26333803
Inspection date: 23 Jun 2026

Manufacturer: Volkswagen

Model: Tiguan 1.4 eHybrid OPF DSG R-Line

VIN: WVGZZZ5N1PW407639



Vehicle details

Manufacturer / Type / Model / Equipment

Volkswagen Tiguan 1.4 eHybrid OPF DSG R-Line

Vehicle Identification number	WVGZZZ5N1PW407639
Mileage (Read)	48,743 km
First registration	5 Dec 2022
Number of holders	1
Next periodical technical inspection	11/2027 (Report not on hand)

Power / Engine displacement	110 kw / 1,395 ccm
Fuel type / Cylinder	Hybr.B/E ext.auf1 / 4
Gearbox / Number of gears	Automatic / 6
Type of drive	Front drive
Type of vehicle	Station wagon

Colour / colour code	Deep Black Perleffekt
Doors / Seats	5 / 5
Upholstery type	Leather
Colour of upholstery	Black
Vehicle with smoke odor	no



Vehicle details

Maintenance booklet / proof	digital proof / complete	Next maintenance in	6,600 km
Last service on / at	11/2025 at 40,267 km		
Key is / should be	2 / 2	FZG documents	ZB#2 (B) was available (copy), ZB#1 (S) was not available.
		Letter No.	GP847730
Previous damage / Accident	None detectable	Repainting	None detectable
Inspection conditions	sufficient	Lifting equipment / pit	yes
Test drive	Not performed	Engine function test	Performed
Manufacturer key number/ type code number	0603 / CNC 00309		
Emission standard	EURO6;WLTP;AP;PI/CI; M, N1 I	fine dust sticker	
Permitted total weight	2,350 kg	Empty weight	

Tyres

Mounted tyres				
#	Tyre size	Type of tyre	Manufacturer	Tread depth
1)	255/45 R19 100V	Summer tyres on Light alloy	Pirelli	4mm / 4mm
2)	255/45 R19 100V	Summer tyres on Light alloy	Pirelli	4mm / 4mm
Additional tyres				
#	Tyre size	Type of tyre	Manufacturer	Tread depth
1)	215/65 R17 99H	Winter tyres on Light alloy	Bridgestone	5mm / 5mm
2)	215/65 R17 99H	Winter tyres on Light alloy	Bridgestone	5mm / 5mm

Legend: Tread depth information for the left tire is listed first, for the right tire it is listed second on the axle in the direction of travel.

TÜV SÜD Auto Partner GmbH
Wiesenring 2
04159 Leipzig

Inspection location
Mosolf SE & Co.KG
Faberweg 25
73230 Kirchheim unter Teck



Equipment



Standard equipment

- Airbag for driver and front passenger including knee airbag on the driver's side (passenger airbag deactivation - knee airbag on the driver's side)
- App-Connect including App-Connect Wireless for Apple CarPlay and Android Auto
- Electrically adjustable and heated exterior mirrors (driver's side exterior mirror aspherical)
- Chrome applications on mirror adjustment switches, window regulator switches, door pull handles (interior door operation in matte chrome)
- Display: Digital Cockpit Pro, multicolor, various selectable info profiles
- Parking aid (warning signals for obstacles in the front and rear area)
- Electronic parking brake including auto-hold function
- Driving assistant "Travel Assist" and lane keeping assistant "Lane Assist"
- Electric windows front and rear
- High beam control Light Assist
- Pedestrian detection
- Transmission: 6-speed DSG
- rear window wiper
- Interior mirror automatically dimming
- LED license plate lighting
- Air conditioning system "Air Care Climatronic" (with active combination filter, rear controls and 3-zone temperature control)
- Front headrests (safety-optimized - adjustable lengthwise and height)
- Light in the front footwell
- Front center armrest adjustable in height and length, with storage box and rear air vents
- Non-smoking version (storage compartment and 12V socket at the front)
- Otto particulate filter
- Pedals and footrest in brushed stainless steel
- Upholstery: Cloth
- Radio accessories: 8 speakers
- Rain sensor
- Tire pressure monitoring system
- Wheels: AirStop tires 255/45 R 19, optimized for low rolling resistance
- Wheels: Alloy (4) "Valencia" 8.5 J x 19, Volkswagen R (tires 255/45 R 19)
- Gearshift knob in leather
- Drawers under the front seats
- Seat belts: Three-point automatic seat belts at the front with height adjustment and belt tensioner (3 three-point automatic seat belts at the rear including belt tensioner for the outer rear seats - warning tone and light for unfastened seat belts at the front and rear)
- Seats: Top comfort seats in the front
- Seats: Front seats with height adjustment
- Airbag: Head airbag system for front and rear passengers including front side airbags
- 30-color ambient lighting
- Adaptive Cruise Control ACC (DSG) (Adaptive Cruise Control ACC "stop & go", with speed limiter - Emergency Brake Assist "Front Assist" (for ACC up to 210 km/h))
- third brake light
- black roof rails
- Decorative inlays "Carbon Grey" (for instrument panel and front door panels)
- Tachometer
- e-Sound (artificially generated engine noise to inform other road users about the approach of the e-vehicle)
- Electromechanical brake booster
- Electronic stability program with counter-steering support (including ABS, ASR, EDS, MSR and trailer stabilization)
- Automatic headlight control with LED daytime running lights ("Coming home" and "Leaving home" function)
- Windscreen made of laminated safety glass, heat and sound insulating
- Rear window heated
- Rear spoiler in R-style
- ISOFIX mounting points, also for i-Size child seats (device for attaching 2 child seats to the rear seats)
- Instrument cluster with electronic speedometer (odometer, trip meter, tachometer)
- Rear headrests (3)
- LED reading lights, 2 in the front and 2 in the rear
- Steering wheel: Multifunction sports steering wheel in leather, heated, with touch controls and paddle shifters
- Fatigue detection
- Mains charging cable for household socket
- Emergency call service (no registration required, service is activated upon delivery)
- Package: Winter (front windshield washer nozzles automatically heated - front seats heated)
- Radio "Ready 2 Discover" incl. "Streaming & Internet" (20.3 cm TFT touchscreen - FM radio reception - Prepared for later activation: "Discover Media" navigation function incl. "Streaming & Internet" - Dual tuner with phase diversity for best possible radio reception - Radio Data System (RDS) - Radio station logos - MP3 playback - USB-C interface with Apple compatibility - Output power 4 x 20 watts - 3-band tone control - Telephone interface - Gesture control - Digital radio reception DAB+)
- Electromechanical power steering (speed-dependent control)
- Seats: Front passenger seat backrest folds down completely
- Seats: Lumbar support in the front
- Seats: Rear bench seat asymmetrically split (longitudinally sliding and folding - with pass-through and center armrest)
- Start-stop system with brake energy recuperation



- 12-volt power outlet (on the rear center console and in the luggage compartment)
- Textile floor mats front and rear with decorative stitching in grey
- Green thermal insulation glazing, sides and rear

Extra equipment

- Airbag: Side airbags for the outer rear seats (including front side airbags and head airbag system)
- Chassis: Adaptive chassis control DCC (including driving profile selection)
- Paint finish: Pearl effect
- LED matrix headlights - IQ.LIGHT (Dynamic Light Assist high beam control for LED matrix headlights - LED headlights with LED daytime running lights and cornering lights - LED taillights, dark red)
- Mesh partition
- Package: "Easy Open & Close" with safe locking mechanism ("Easy Open & Close" - tailgate with sensor-controlled opening and closing, with remote unlocking - keyless locking and starting system "Keyless Access" with safe locking mechanism)
- Package: Driver assistance package "Plus" (Driving assistant "Travel Assist", lane keeping assistant "Lane Assist" and "Emergency Assist" - parking steering assistant "Park Assist" incl. parking aid - proactive occupant protection system in conjunction with "Front Assist" - lane change assistant "Side Assist" and parking assistant - traffic sign recognition)
- Package: Winter, additionally with heated outer rear seats (windscreen washer nozzles automatically heated - front seats and outer rear seats heated)
- Progressive steering
- Power outlets: 2 USB-C ports at the front (1 USB-C charging port at the rear of the center console)

- Power outlet: 2 USB-C ports on the front
 - Bumpers in body color, in "R-Line" styling
 - First aid kit, warning triangle and high-visibility vest
 - Electronic immobilizer
 - Central locking without safe locking, with remote control and 2 remote keys
-
- Foldable towbar (electric release)
 - Anti-theft alarm system with safe locking (anti-theft alarm system with interior monitoring, backup horn and tow-away protection, central locking with safe locking, remote control and 2 remote folding keys)
 - Navigation system "Discover Media" incl. "Streaming & Internet" (20.3 cm TFT touchscreen - FM radio reception - Dual tuner with phase diversity for best possible radio reception - Radio Data System (RDS) - Radio station logos - MP3 playback - USB-C interface with Apple compatibility - 4 x 20 watt output power - Map with 2D display - 3-band sound control - Telephone interface - Traffic sign recognition - Points of interest - DAB+ digital radio reception)
 - Package: Business Premium (DSG) (App-Connect incl. App-Connect Wireless for Apple CarPlay and Android Auto - Leather multifunction steering wheel, heated, with shift paddles - Automatically heated front windscreen washer nozzles - Voice control - "Comfort" telephone interface with inductive charging function - Heated front seats)
 - Package: Leather package "Vienna", Volkswagen R, incl. front seats with memory function (electrically adjustable, folding, heated exterior mirrors with memory function and ambient lighting - electrically adjustable lumbar support in front - leather seat covers - electrically adjustable front seats with memory function; with comfort entry on the driver's side - front seats with active climate control)
 - Surround view "Area View" (incl. reversing camera "Rear View")

Brief expert findings

Documents submitted	At the time of the inspection, the vehicle registration certificate Part 2 (title) was available, but the vehicle registration certificate Part 1 (document) was not. (Copy)
VIN comparison	The vehicle identification number (VIN) was read from the vehicle and its conformity with the submitted documents was confirmed by the undersigned during the inspection.
Inspection	The inspection conditions were sufficient for the assessment of the vehicle. Lifting equipment and/or a pit were available for examining the vehicle.
Test drive	No test drive/shunting maneuver was carried out during the inspection of the vehicle.
Engine function test	An engine test run was performed.



Value reducing factors

No.	Component group	Description
1	Side panel - rear left side	Wheel well extension - Scratch(es) - Smart repair
2	Door - front right side	Door - dent(s) - Smooth repair work
3	Rear bumper	Spoiler - Scratch(es) - Smart repair
4	Door - rear right side	Door (Spaltmaße, Tür steht ab) - Incomplete - Set / adjust
5	Door - front right side	Door - Scratch(es) - Smart repair
6	Door - front right side	Brightware - lower - Scratch(es) - Replace
7	Side panel - rear right side	Wheel well extension - Paint defect - Replace
8	Wheel / tyres	Alloy rim - rear left side - Scratch(es) - Loss in value
9	Door - rear left side	Door - Scratch(es) - Paint

Wear and tear

No.	Component group	Description
1	Front bumper	Front bumper - Stone chips - No deduction
2	Bonnet	Bonnet - Stone chips - No deduction
3	Bonnet	Bonnet - dent(s) - Smooth repair work

The vehicle shows signs of wear and tear commensurate with its age and use.

Order/Scope of Order

An order was placed to prepare a sales report for the described vehicle. This report includes the following:

- Description of key vehicle information
- Documentation of equipment features
(*Delivery by third-party service providers*)
- Documentation of damage, defects, missing parts
- Documentation of prior damage, unrepaired prior damage, repainting
- A brief visual or functional inspection of the equipment details, if possible.
(*Functional testing of driver assistance systems is not included in the scope of services!*)
- a photographic documentation of the vehicle

Basis for the order

This product is based on the guidelines for vehicle returns and valuations published by Alphabet Fleet GmbH. The expert makes the specific findings in each individual case objectively, within the framework of the prescribed standards, based on their own expertise.

The vehicle inspection takes place in a fully assembled, unassembled state.

Damage or defects that can only be detected during disassembly/diagnostic work or through further investigation remain within the realm of prognostic risk. An increased risk exists due to concealed defects caused by fraudulent misrepresentation and which were not identifiable by the expert.

Damage or defects resulting from normal use or wear and tear of the vehicle will be accepted in accordance with the applicable standard.

There was no explicit identification or monetary consideration of the expected features within the product.

Features which, in their nature and extent, slightly exceed normal use but do not constitute unacceptable damage, will be documented and indicated as signs of wear, if applicable.

Damage or defects that, according to the applicable standard, can no longer be attributed to normal use or wear and tear are listed under "Value Reducing Factors" in the product description.

Depending on the product specification, a monetary ID can be provided. If this takes place, the costs can be 100% d or pro rata depending on the vehicle's age and mileage.



Previous damages

No apparent prior damage that had been repaired could be found on the vehicle.



Figure 1: Diagonal front (left)



Figure 2: Diagonal front (right)



Figure 3: Diagonal rear (left)



Figure 4: Diagonal rear (right)



Figure 5: Interior - front



Figure 6: Interior - rear



Figure 7: Instrument cluster



Figure 8: Instrument panel



Figure 9: Interior 360° view



Figure 10: Cargo area



Figure 11: VIN

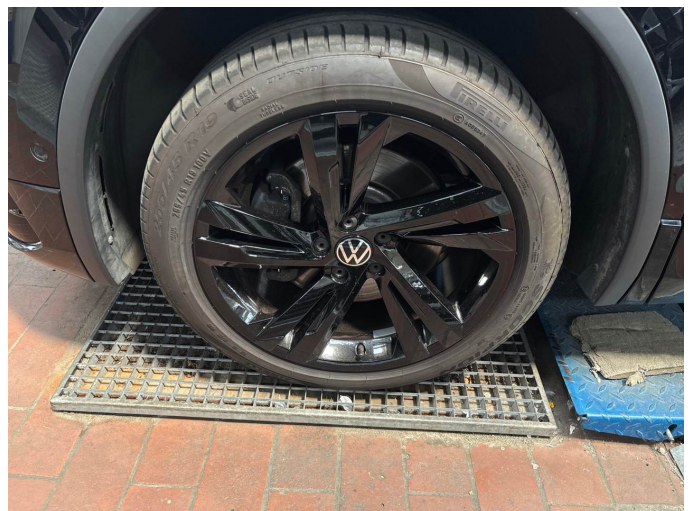

Figure 12: Mounted tyres



Figure 13: Documents

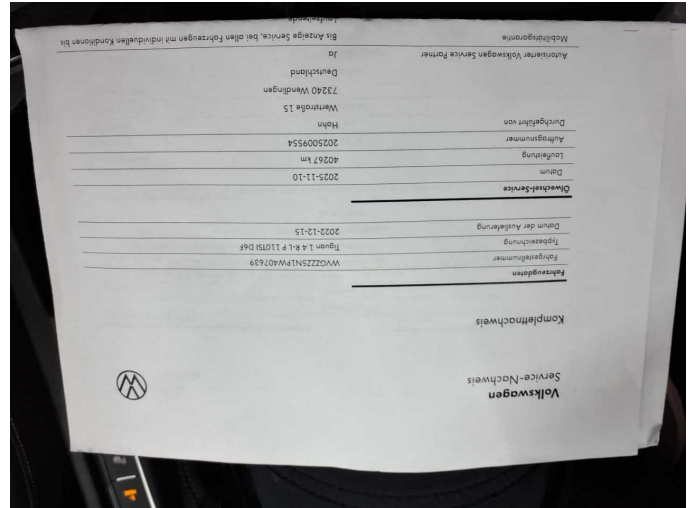

Figure 14: Documents

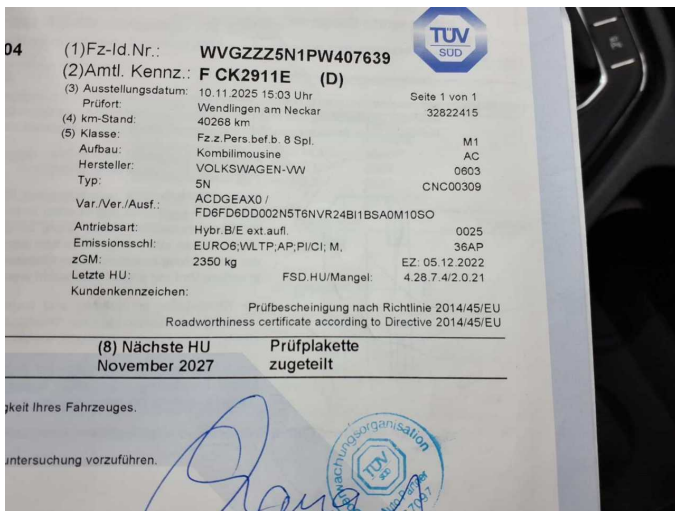

Figure 15: Documents



Figure 16: Documents



Figure 17: Additional tyres



Figure 18: Navigation



Figure 19: Misc.



Figure 20: Misc.



Figure 21: Misc.



Figure 22: Misc.



Figure 23: Misc.

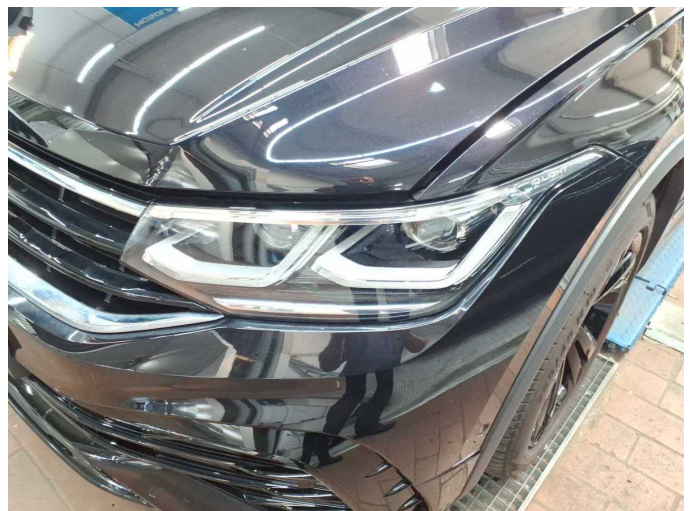

Figure 24: Misc.



Figure 25: Misc.



Figure 26: Misc.



Figure 27: Misc.



Figure 28: Misc.



Figure 29: Misc.

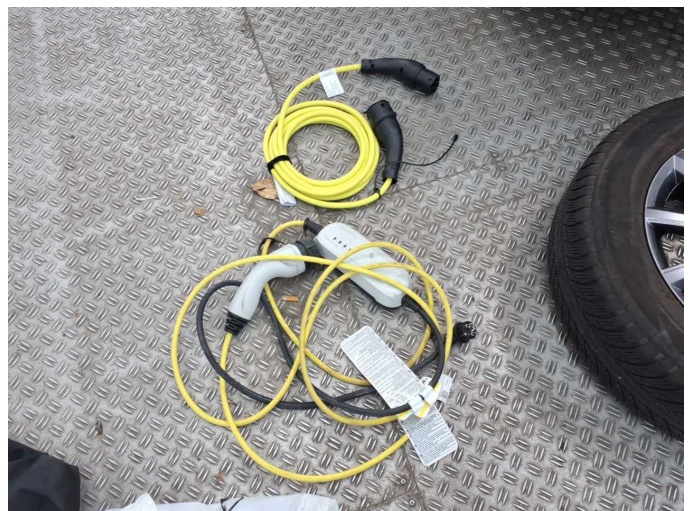

Figure 30: Misc.



Figure 31: Misc.



Figure 32: Misc.

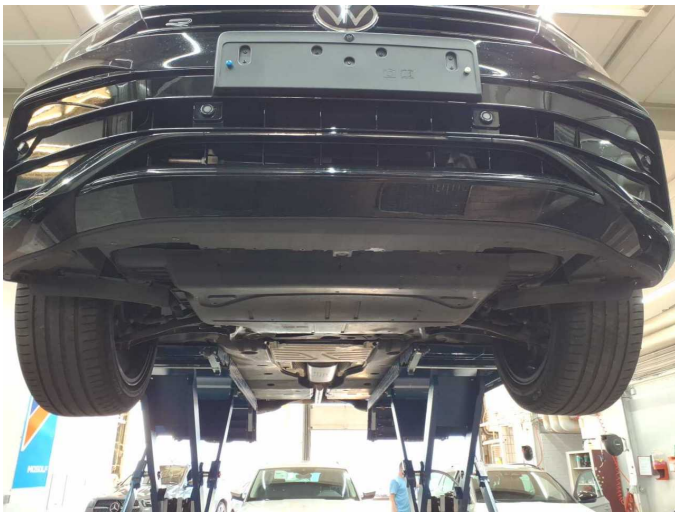

Figure 33: Misc.



Damage 1: Side panel - rear left side: Wheel well extension - Scratch(es)
- Smart repair



Damage 2: Door - front right side: Door - dent(s) - Smooth repair work

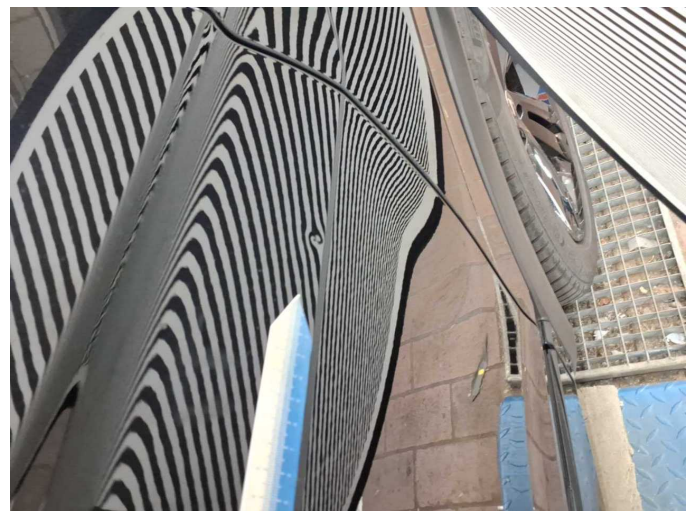

Damage 2: Door - front right side: Door - dent(s) - Smooth repair work



Damage 3: Rear bumper: Spoiler - Scratch(es) - Smart repair



Damage 3: Rear bumper: Spoiler - Scratch(es) - Smart repair



Damage 4: Door - rear right side: Door (Spaltmaße, Tür steht ab) - Incomplete - Set / adjust



Damage 4: Door - rear right side: Door (Spaltmaße, Tür steht ab) - Incomplete - Set / adjust



Damage 4: Door - rear right side: Door (Spaltmaße, Tür steht ab) - Incomplete - Set / adjust



Damage 5: Door - front right side: Door - Scratch(es) - Smart repair



Damage 5: Door - front right side: Door - Scratch(es) - Smart repair



Damage 6: Door - front right side: Brightware - lower - Scratch(es) - Replace



Damage 6: Door - front right side: Brightware - lower - Scratch(es) - Replace



Damage 6: Door - front right side: Brightware - lower - Scratch(es) - Replace



Damage 6: Door - front right side: Brightware - lower - Scratch(es) - Replace



Damage 7: Side panel - rear right side: Wheel well extension - Paint defect - Replace



Damage 7: Side panel - rear right side: Wheel well extension - Paint defect - Replace



Damage 7: Side panel - rear right side: Wheel well extension - Paint defect - Replace



Damage 8: Wheel / tyres: Alloy rim - rear left side - Scratch(es) - Loss in value



Damage 8: Wheel / tyres: Alloy rim - rear left side - Scratch(es) - Loss in value

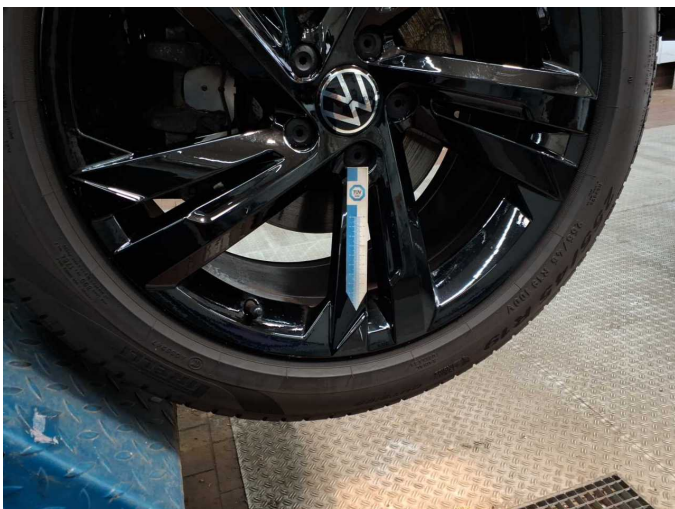

Damage 8: Wheel / tyres: Alloy rim - rear left side - Scratch(es) - Loss in value



Damage 8: Wheel / tyres: Alloy rim - rear left side - Scratch(es) - Loss in value



Damage 8: Wheel / tyres: Alloy rim - rear left side - Scratch(es) - Loss in value



Damage 9: Door - rear left side: Door - Scratch(es) - Paint



Damage 9: Door - rear left side: Door - Scratch(es) - Paint



Damage 9: Door - rear left side: Door - Scratch(es) - Paint

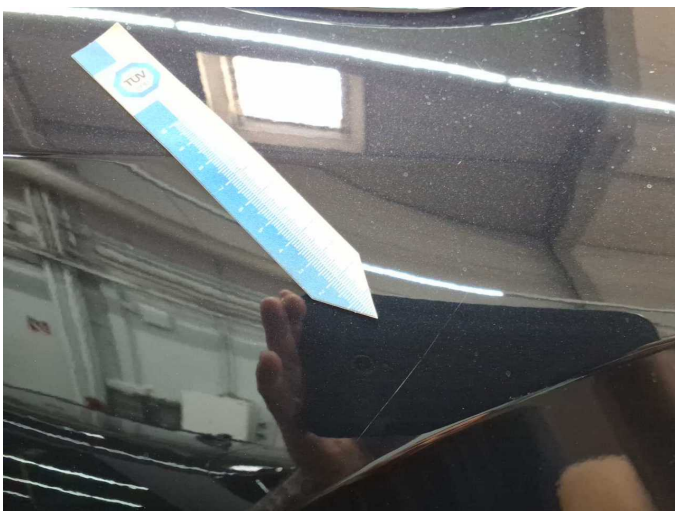

Damage 9: Door - rear left side: Door - Scratch(es) - Paint



Wear and tear 3: Bonnet: Bonnet - dent(s) - Smooth repair work



Wear and tear 3: Bonnet: Bonnet - dent(s) - Smooth repair work



Wartungshistorie

(gemäß Auftraggeber Informationen)

Fahrgestellnummer: WVGZZZ5N1PW407639

Hersteller / Modell: VOLKSWAGEN VW Tiguan 1.4 eHybrid OPF DSG R-Line

Datum	KM-Stand	Beschreibung
10.11.2025	40.267	AU; Motoröl b. Wartung; Ölfilter ern; Ölwechsel; Wartung Sonstiges
09.12.2024	25.398	Bremsflüssigkeit; Bremsflüssigkeit ern; Motoröl b. Wartung; Ölfilter ern; Regelwartungsdienst; Wartung Sonstiges
10.01.2024	11.620	Motoröl b. Wartung; Ölfilter ern; Ölwechsel; Wartung Sonstiges