

Expertise

Protocol number: 45518687
Order No. / Reference: 26335542
Inspection date: 12 May 2026

Manufacturer: Volvo

Model: XC60 B4 D Geartronic RDesign

VIN: YV1UZK5UDM1864368



Vehicle details

Manufacturer / Type / Model / Equipment

Volvo XC60 B4 D Geartronic RDesign

Vehicle Identification number YV1UZK5UDM1864368

Mileage (Read) 81,613 km

First registration 19 May 2021

Number of holders 1

Next periodical technical inspection 04/2028

(Report on hand)

Power / Engine displacement 145 kw / 1,969 ccm

Fuel type / Cylinder Hybrid Diesel / E / 4

Gearbox / Number of gears Automatic / 8

Type of drive Front drive

Type of vehicle SUV

Colour / colour code Onyx Schwarz-Metallic

Doors / Seats 5 / 5

Upholstery type Cloth / leather combination

Colour of upholstery Anthracite-Black

Vehicle with smoke odor no



Vehicle details			
Maintenance booklet / proof	digital proof / complete	Next maintenance in	327 Tag(e)
Last service on / at	04/2026 at 80,667 km		
Key is / should be	2 / 2	FZG documents	ZB#2 (B) was available (copy), ZB#1 (S) was not available.
		Letter No.	GC673268
Previous damage / Accident	Detectable	Repainting	Detectable
Inspection conditions	sufficient	Lifting equipment / pit	yes
Test drive	short drive on the company premises	Engine function test	Performed
Manufacturer key number/ type code number	9101 / BTJ 00004		
Emission standard	EURO6;WLTP;AP;PI/CI; M, N1 I	fine dust sticker	
Permitted total weight	2,390 kg	Empty weight	

Tyres

Mounted tyres				
#	Tyre size	Type of tyre	Manufacturer	Tread depth
1)	255/40 R21 102V	Summer tyres on Light alloy	Pirelli	5mm / 5mm
2)	255/40 R21 102V	Summer tyres on Light alloy	Pirelli	5mm / 5mm
Additional tyres				
#	Tyre size	Type of tyre	Manufacturer	Tread depth
1)	235/60 R18 107H	Winter tyres on Light alloy	Pirelli	8mm / 8mm
2)	235/60 R18 107H	Winter tyres on Light alloy	Pirelli	7mm / 7mm
Replacement				
Typ	Tyre size	Type of tyre	Manufacturer	Tread depth
	Tirefit	Expiration date 06/2025		

Legend: Tread depth information for the left tire is listed first, for the right tire it is listed second on the axle in the direction of travel.

TÜV SÜD Auto Partner GmbH
Wiesenring 2
04159 Leipzig

Inspection location
ARS Altmann AG Niederlassung
Wolnzach
Feierabendmühle 2
85283 Wolnzach



Equipment



Standard equipment

- ABS - Anti-lock Braking System
- Passenger side airbag can be deactivated
- Airbag, driver's knee airbag
- Ambient lighting
- Exhaust system with two chrome-plated tailpipes
- Electrically adjustable and heated exterior mirrors, left and right
- Hill Start Assist (HSA)
- LED turn signals integrated into the exterior mirrors
- third brake light
- CleanZone air quality system with activated carbon filter
- Anthracite headliner
- Roof rails in high-gloss black (integrated)
- Digital Instrumentation
- Driver Alert
- Rear parking assist
- Electronic differential lock Corner Traction Control (CTC)
- Chassis: Sport chassis
- Window surround in high-gloss black
- Cruise control
- Automatic tailgate
- IDIS - Intelligent Driver Information System
- Interior lighting
- Keyless Drive
- Child safety lock (rear doors)
- Headrests (5) front and rear
- Rear headrests foldable
- Charging box under the cargo floor
- Cargo area roller blind
- Lane Keeping Aid (LKA)
- LED headlights "Thor's Hammer" with high beam assist and integrated LED daytime running lights
- Steering wheel: Sport leather steering wheel with multifunction buttons in high-gloss black
- Front center armrest with integrated storage compartment and cup holders
- Oncoming Lane Mitigation
- Upholstery: Leather/Mesh-Textile sports seats
- Radio accessories: Digital radio reception (DAB+)
- Radio accessories: Smartphone integration Apple CarPlay and Android Auto
- Rain sensor
- Road Edge Detection
- Run-off Road Protection
- Wheels: Tire sealant
- Rear seats in a 40/60 split or completely foldable with pass-through function
- Seat belts
- Seats: Adjustable (electric) leg rest for driver and front passenger seats
- Driver and passenger side airbags with two-stage deployment system
- Airbag, side airbags for driver and front passenger and head/shoulder airbags (iC) for all occupants
- Electrically folding exterior mirrors
- Outdoor temperature display
- Hill Descent Control (HDC)
- Fog sensor for automatic activation of the defroster function
- On-board computer
- City Safety
- Connected Safety
- Roof edge spoiler
- Diesel particulate filter
- Drive Mode
- Aluminum insert, metal mesh
- Aluminum door sill plates with Volvo lettering at the front
- ESC - Vehicle Dynamics Control
- Electric windows front and rear
- Luggage compartment partition net
- Transmission: 8-speed Geartronic automatic transmission
- Heated rear window
- Interior and exterior mirrors automatically dimming
- ISOFIX mounting for the outer rear seats
- Keyless Start
- Automatic climate control with separate temperature control for driver and front passenger
- Paint finish: Solid
- Stainless steel loading sill protector in the luggage compartment
- LED fog lights
- Steering wheel adjustable for height and reach
- Steering wheel: Steering wheel heating
- Illuminated makeup mirror for driver and front passenger
- Rear center armrest (foldable)
- Sensus navigation system
- Emergency brake lights
- Electric parking brake
- Radio: Sensus Connect infotainment system with high-performance sound
- Radio accessories: Two USB-C ports on the back of the center console
- Tire pressure monitoring system
- Road Sign Information (RSI) - Traffic Sign Recognition
- Wheels: 19" 5-twin-spoke alloy wheels, sport design, diamond cut/graphite look
- Speed-sensitive power steering
- Safety braking system with disc brakes all around (internally ventilated)
- Seats: Driver and front passenger seats are height-adjustable (electrically)



- Seats: Driver's seat electrically adjustable
- Seats: Heated front seats
- Sport exterior mirrors in high-gloss black
- Sport front grille with horizontal struts and surround in high-gloss black
- Start/Stop technology
- 12-volt socket at the front
- First aid kit and warning triangle
- Lashing eyes in the luggage compartment (foldable)
- Preparation for Trailer Stability Assist (TSA)
- WHIPS whiplash protection system
- Central locking system with two remote controls and integrated emergency keys

- Seats: Lumbar support (4-way electrically adjustable) for driver and front passenger seats
- Sport front and rear apron
- Sport leather gearshift lever
- Sport pedals
- Power socket
- Textile floor mats: Sport textile floor mats front and rear
- Glazing: Colored glazing
- Volvo On Call with Wi-Fi hotspot
- Immobiliser
- Heated wiper blades and windshield washer nozzles

Extra equipment

- Parking assistance, front and rear
- Package: Light Package (Headlight cleaning system - Full LED headlights "Thor's Hammer" Active High Beam with extended high beam, dynamic cornering lights, intelligent high beam assistant with adaptive headlight range control and integrated LED daytime running lights)
- Panoramic glass sliding sunroof with lifting function (electric) (with integrated, continuously adjustable sunshade)
- Radio: Sensus Connect infotainment system with premium sound by Harman Kardon
- Wheels: 21" alloy wheels, 5-three-spoke sport design, diamond cut / graphite look (tires 255/40 R21 with rims 8.5 Jx 21")
- Rear view camera

- Paint finish: Metallic paint
- Package: Winter Package Pro (Auxiliary heater with timer (fuel-operated) Remote activation possible via Volvo On Call app - Rear seat heating (outer seats of the 2nd row))
- Package: Xenium Package (Front and rear parking sensors - Rearview camera - Sensus Connect infotainment system with HIGH PERFORMANCE SOUND PRO by Harman Kardon, 9" touchscreen, 600 watts, 14 speakers, Fresh Air subwoofer, Dirac Unison sound optimization, 2 USB ports (compatible with iPod, iPhone, iPad), Bluetooth hands-free system incl. audio streaming, Internet access incl. internet radio and apps (via paired smartphone), voice control, digital vehicle owner's manual, Connected Service Booking)
- Glazing: Side and rear windows tinted (from the B-pillar back)

Brief expert findings

Documents submitted	At the time of the inspection, the vehicle registration certificate Part 2 (title) was available, but the vehicle registration certificate Part 1 (document) was not. (Copy)
VIN comparison	The vehicle identification number (VIN) was read from the vehicle and its conformity with the submitted documents was confirmed by the undersigned during the inspection.
Inspection	The inspection conditions were sufficient for the assessment of the vehicle. Lifting equipment and/or a pit were available for examining the vehicle.
Test drive	A short maneuvering and shunting exercise was carried out on the company premises.
Engine function test	An engine test run was performed.

Value reducing factors

No.	Component group	Description
1	Equipment	Tirefit filler - Expired - Replace
2	Boot lid / rear door	Boot lid - Glued / labelled - De-glue / neutralise
3	Front structure	Windscreen air deflector (Links) - Damage caused by marten / rodent - Replace
4	Sill - left side	Sill - Scratch(es) - Smart repair
5	Front bumper	Front bumper - Scratch(es) - Paint



Previous damages

No.	Previous damage	Extent of damage (Net)
1	Front, Provided by user / customer, from 30 Apr 2023	2.350,35 €

Repainting

No.	Repainting
1	Side panel - rear left side, Professionally carried out, Invoice of repair done Non-existent

Paint coat thickness measurement

Side panel - rear left side	212 µm
-----------------------------	--------

Order/Scope of Order

An order was placed to prepare a sales report for the described vehicle. This report includes the following:

- Description of key vehicle information
- Documentation of equipment features
(*Delivery by third-party service providers*)
- Documentation of damage, defects, missing parts
- Documentation of prior damage, unrepaired prior damage, repainting
- A brief visual or functional inspection of the equipment details, if possible.
(*Functional testing of driver assistance systems is not included in the scope of services!*)
- a photographic documentation of the vehicle

Basis for the order

This product is based on the guidelines for vehicle returns and valuations published by Alphabet Fleet GmbH. The expert makes the specific findings in each individual case objectively, within the framework of the prescribed standards, based on their own expertise.

The vehicle inspection takes place in a fully assembled, unassembled state.

Damage or defects that can only be detected during disassembly/diagnostic work or through further investigation remain within the realm of prognostic risk. An increased risk exists due to concealed defects caused by fraudulent misrepresentation and which were not identifiable by the expert.

Damage or defects resulting from normal use or wear and tear of the vehicle will be accepted in accordance with the applicable standard.

There was no explicit identification or monetary consideration of the expected features within the product.

Features which, in their nature and extent, slightly exceed normal use but do not constitute unacceptable damage, will be documented and indicated as signs of wear, if applicable.

Damage or defects that, according to the applicable standard, can no longer be attributed to normal use or wear and tear are listed under "Value Reducing Factors" in the product description.

Depending on the product specification, a monetary ID can be provided. If this takes place, the costs can be 100% d or pro rata depending on the vehicle's age and mileage.

Previous damages

According to available information previous damages were repaired at the vehicle. Traces of repairs, which allow conclusions about the area of repair, were not recognizable during the inspection.



Figure 1: Diagonal front (left)



Figure 2: Diagonal front (right)



Figure 3: Diagonal rear (left)



Figure 4: Diagonal rear (right)



Figure 5: Interior - front

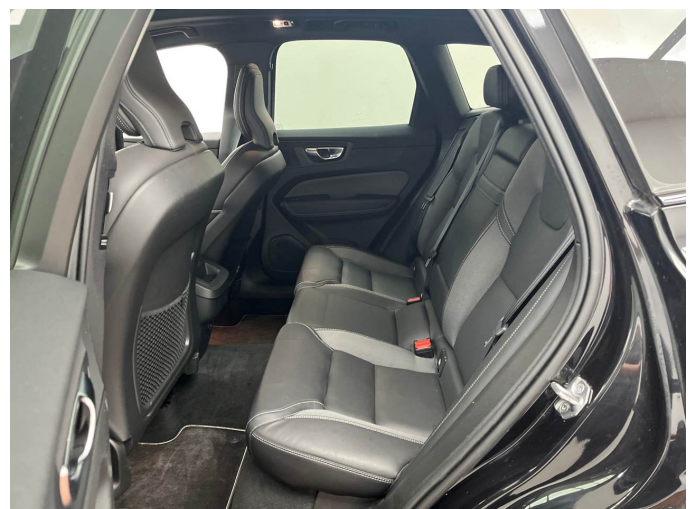

Figure 6: Interior - rear



Figure 7: Instrument cluster



Figure 8: Instrument panel

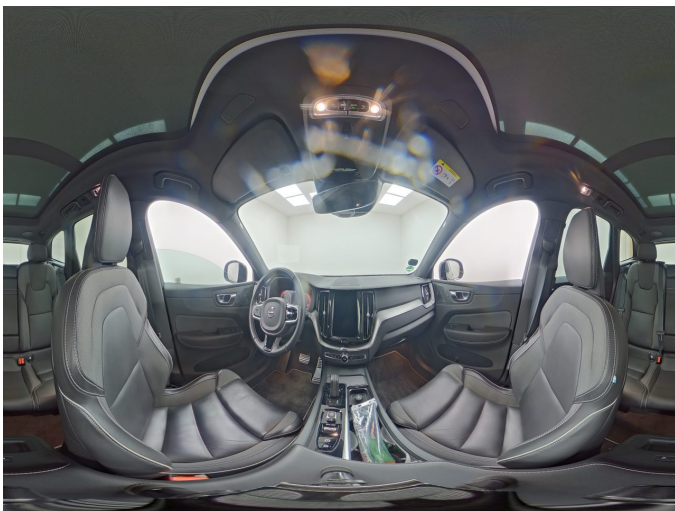

Figure 9: Interior 360° view



Figure 10: Cargo area



Figure 11: VIN



Figure 12: Mounted tyres



Figure 13: Documents



Figure 14: Documents

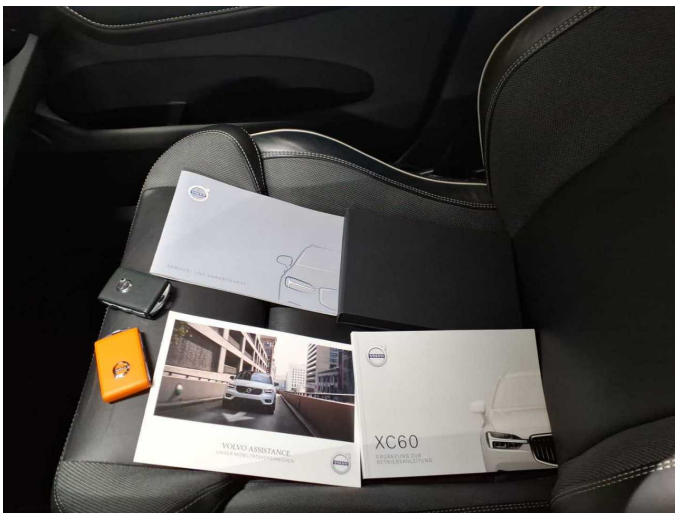

Figure 15: Documents

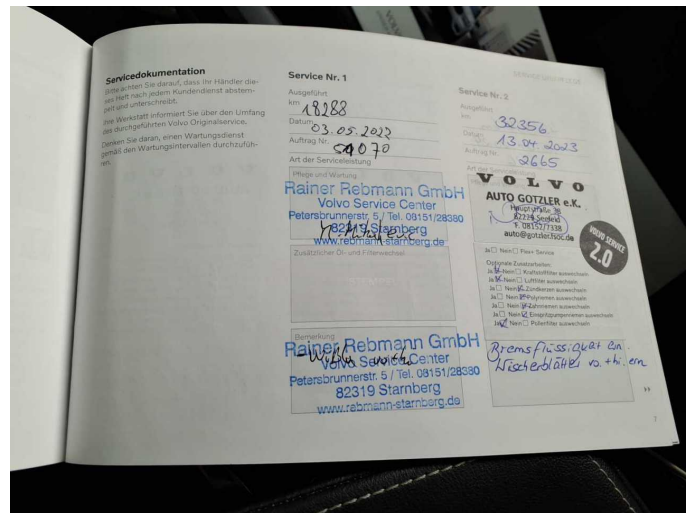

Figure 16: Documents

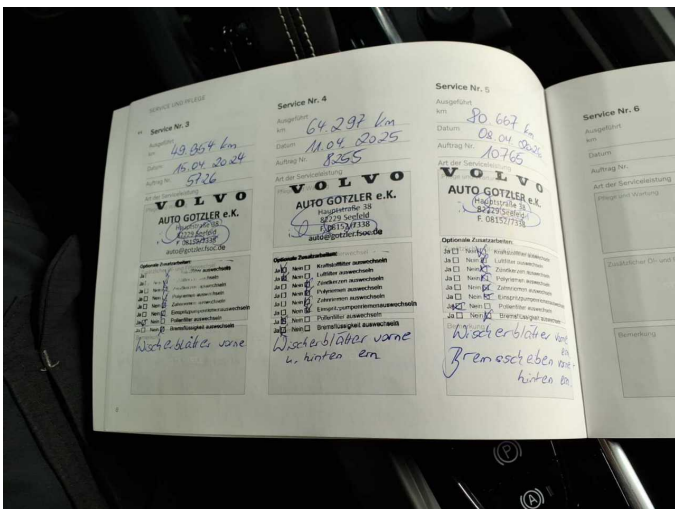

Figure 17: Documents



Figure 18: Additional tyres



Figure 19: Navigation



Figure 20: Misc.



Figure 21: Misc.



Figure 22: Misc.



Figure 23: Misc.



Figure 24: Misc.



Figure 25: Misc.



Figure 26: Misc.



Figure 27: Misc.



Figure 28: Misc.



Figure 29: Misc.

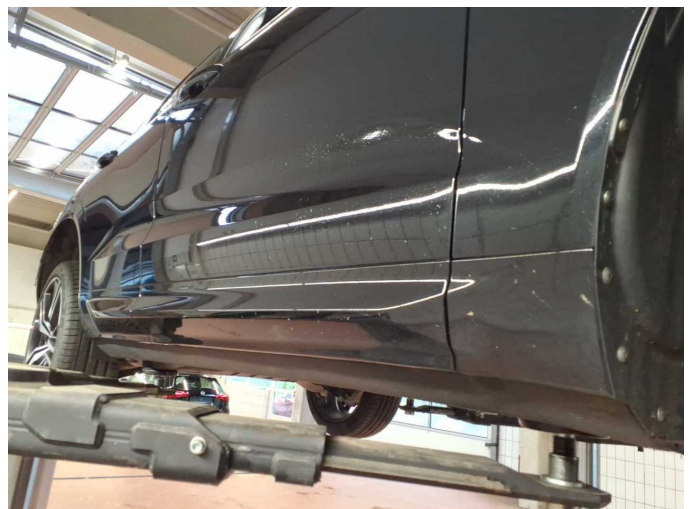

Figure 30: Misc.



Figure 31: Misc.



Damage 1: Equipment: Tirefit filler - Expired - Replace



Damage 2: Boot lid / rear door: Boot lid - Glued / labelled - De-glue / neutralise



Damage 2: Boot lid / rear door: Boot lid - Glued / labelled - De-glue / neutralise



Damage 3: Front structure: Windscreen air deflector (Links) - Damage caused by marten / rodent - Replace

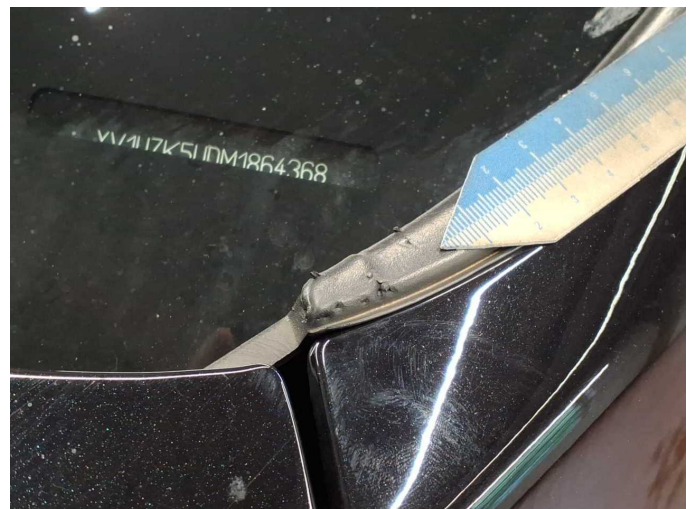

Damage 3: Front structure: Windscreen air deflector (Links) - Damage caused by marten / rodent - Replace



Damage 4: Sill - left side: Sill - Scratch(es) - Smart repair



Damage 4: Sill - left side: Sill - Scratch(es) - Smart repair



Damage 5: Front bumper: Front bumper - Scratch(es) - Paint

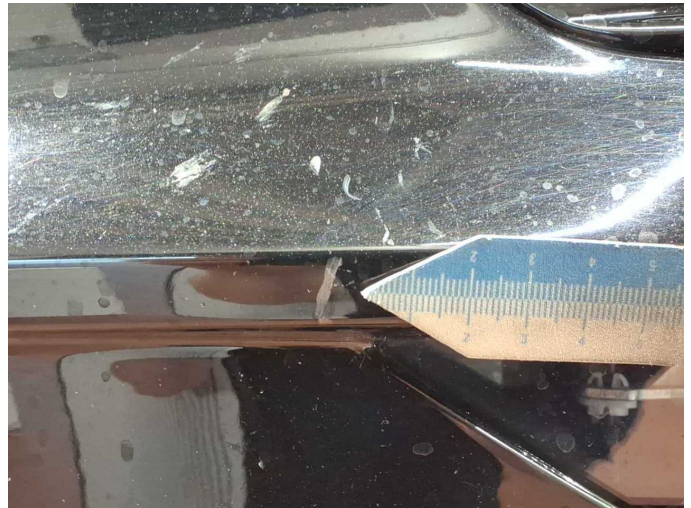

Damage 5: Front bumper: Front bumper - Scratch(es) - Paint



Damage 5: Front bumper: Front bumper - Scratch(es) - Paint



Damage 5: Front bumper: Front bumper - Scratch(es) - Paint



Damage 5: Front bumper: Front bumper - Scratch(es) - Paint



Damage 5: Front bumper: Front bumper - Scratch(es) - Paint



Damage 5: Front bumper: Front bumper - Scratch(es) - Paint



Repainting 1: Side panel - rear left side



Wartungshistorie

(gemäß Auftraggeber Informationen)

Fahrgestellnummer: YV1UZK5UDM1864368
Hersteller / Modell: VOLVO VOLVO XC60 B4 D Geartronic RDesign

Datum	KM-Stand	Beschreibung
28.04.2026	81.301	AU
08.04.2026	80.667	Bremsklötze hinten; Bremsklötze vorne; Bremsscheiben + Klötze h; Bremsscheiben + Klötze v; Bremsscheiben hinten; Bremsscheiben vorne; Motoröl b. Wartung; Ölfilter ern; Regelwartungsdienst; Wartung Sonstiges
11.04.2025	64.297	Bremsflüssigkeit; Bremsflüssigkeit ern; Kraftstofffilter ern; Luftfiltereinsatz ern; Motoröl b. Wartung; Ölfilter ern; Regelwartungsdienst; Reparatur Sonstiges; Wartung Sonstiges
17.05.2024	51.094	AU
15.04.2024	49.954	Motoröl b. Wartung; Ölfilter ern; Regelwartungsdienst; Reparatur Sonstiges; Wartung Sonstiges
09.11.2023	43.602	Systemtest/Eigendiagnose
13.04.2023	32.356	Bremsflüssigkeit; Bremsflüssigkeit ern; Kraftstofffilter ern; Luftfiltereinsatz ern; Motoröl b. Wartung; Ölfilter ern; Regelwartungsdienst; Reparatur Sonstiges; Wartung Sonstiges
03.05.2022	18.288	Motoröl b. Wartung; Ölfilter ern; Regelwartungsdienst; Wartung Sonstiges