

Expertise

Protocol number: 46285253
Order No. / Reference: 26543375
Inspection date: 24 Jun 2026

Manufacturer: Ford

Model: Transit Connect 230 L2 S&S Trend

VIN: WF07XXWPG7LD27357



Vehicle details

Manufacturer / Type / Model / Equipment

Ford Transit Connect 230 L2 S&S Trend

Vehicle Identification number	WF07XXWPG7LD27357
Mileage (Read)	171,926 km
First registration	6 Nov 2020
Number of holders	1
Next periodical technical inspection	11/2027 (Report not on hand)

Power / Engine displacement	88 kw / 1,499 ccm
------------------------------------	-------------------

Fuel type / Cylinder	Diesel / 4
-----------------------------	------------

Gearbox / Number of gears	Manual / 6
----------------------------------	------------

Type of drive	Front drive
----------------------	-------------

Type of vehicle	Van
------------------------	-----

Colour / colour code	Polar-Silber Metallic
-----------------------------	-----------------------

Doors / Seats	5 / 5
----------------------	-------

Upholstery type	Cloth
------------------------	-------

Colour of upholstery	Black-Anthracite
-----------------------------	------------------

readiness to drive	Roadworthy
---------------------------	------------



Vehicle details

Maintenance booklet / proof	digital proof / complete	Next maintenance in	19 %
Last service on / at	09/2025 at 149,072 km		
Key is / should be	3 / 3	FZG documents	ZB#2 (B) was available (copy), ZB#1 (S) was not available.
		Letter No.	FV101852
Previous damage / Accident	Detectable	Repainting	Detectable
Inspection conditions	sufficient	Lifting equipment / pit	yes
Test drive	Not performed	Engine function test	With complaint
readiness to drive	Roadworthy		
Manufacturer key number/ type code number	8566 / BLK 00248		
Emission standard	EURO6;WLTP;DG;PI/CI; M, N1 I	fine dust sticker	
Permitted total weight	2,300 kg	Empty weight	

Tyres

Mounted tyres

#	Tyre size	Type of tyre	Manufacturer	Tread depth
1)	205/60 R16 92H	Winter tyres on Steel rim with wheel cover	Goodyear	4mm / 4mm
2)	205/60 R16 92H	Winter tyres on Steel rim with wheel cover	Goodyear	8mm / 8mm

Additional tyres

#	Tyre size	Type of tyre	Manufacturer	Tread depth
1)	205/60 R16 96H	Summer tyres on Steel	Continental	4mm / 4mm
2)	205/60 R16 96H	Summer tyres on Steel	Continental	7mm / 7mm

Replacement

Typ	Tyre size	Type of tyre	Manufacturer	Tread depth
Tirefit		Expiration date 06/2024		

Legend: Tread depth information for the left tire is listed first, for the right tire it is listed second on the axle in the direction of travel.

TÜV SÜD Auto Partner GmbH
Gutenbergstraße 13
70771 Leinfelden-Echterdingen

Inspection location
Hartmann Fleet Professionals GmbH
Leerenstraße 25
29683 Bad Fallingbommel



Equipment



Standard equipment

- ABS with EBD
- Airbag package (front airbag for passenger, including deactivation function and glove compartment with lid - head and shoulder airbags in front and for outer rear seats - side airbags for driver and passenger)
- Floor covering: Carpet (1st and 2nd row)
- On-board computer including outside temperature display
- Tachometer
- Third brake light
- Fixed rear windows, right and left (at the height of the 3rd row of seats)
- Rear electric windows, right and left (at the height of the 2nd row of seats)
- Ford Easy Fuel (comfortable fuel filler cap and misfuelling protection)
- FordPass Connect (information about the current status or location of the vehicle as well as control of selected vehicle functions via smartphone with the FordPass app - incl. live traffic information in real time (in conjunction with Ford navigation system incl. Ford SYNC 3) - incl. Wi-Fi hotspot)
- Transmission: 6-speed transmission
- Heated rear windows
- Rear swing door with heated rear window
- Front interior lighting with delay function
- Isofix mounting (on the outer seats of the 2nd row)
- Steering column, adjustable in height and reach
- Center console, front (open with storage area)
- Emergency brake light (hazard warning flashing activated during heavy braking)
- Radio: Ford Audio System 2 (Radio (FM/AM) - USB port - Bluetooth interface - Audio remote control on steering wheel - Hands-free system - Digital radio reception DAB/DAB+)
- Wheels: Tire repair kit
- Wheels: Steel wheels 6.5 J x 16 with 205/60 R 16 tires and wheel trims
- Sliding door, right and left
- Side protection strips, plastic
- Electro-mechanical power steering (EPAS - Electric Power Assisted Steering)
- Automatic security door lock (45 sec.) (Automatic relocking if no door is opened within 45 seconds of unlocking via remote control)
- Seats: Seat package 22 (fabric "Capitol/City" in Ebony (black) - driver's seat, 3-way manually adjustable (forward/backward, height, backrest) - single front passenger seat, 2-way manually adjustable (forward/backward, backrest) and foldable - headrests, height-adjustable - lumbar support, manual (driver's seat) - map pocket for driver's seat - seatbelt warning system - on all seats)
- Power outlet: 12-volt connection in storage compartment on dashboard (driver's side)
- Daytime running light
- Lashing eyes
- Driver's side airbag
- Exterior mirrors, narrow mirror format
- Battery, reinforced
- Hill start assist
- Floor covering: Front floor mats, carpet floor mats (2-piece set)
- Diesel particulate filter (DPF) (with SCR catalyst and AdBlue tank)
- Electronic Stability Program (ESP) (with Traction Control (TCS) including Torque Vectoring Control and Adaptive Load Control)
- Front electric windows (with one-touch down function for driver's side)
- Ford ECO mode (signals environmentally friendly driving style)
- Heated windscreen (including electrically adjustable and heated exterior mirrors)
- Warranty: 2-year Ford new car warranty including Ford Assistance mobility guarantee
- Rubberized luggage compartment floor mat
- Glove compartment with lid
- Rear window wiper/washer system
- Interior lighting in the passenger/cargo area with delay function
- Front air conditioning including semi-electronic recirculation system
- Fog light
- Package: Passenger car version package with rear swing door (folding front passenger seat, lane keeping assist, lane departure warning, driver drowsiness detection, cruise control, integrated speed limiter (camera-based), traffic sign recognition system, IPS: front and side airbags, front/rear head/shoulder airbags, seat belt tensioners and force limiters, safety pedals and steering column, 3-point seat belts at all seats, height-adjustable front seats, pre-collision assist, pedestrian/cyclist detection, tire pressure monitoring system (TPMS). Without partition and safety net).
- Emergency Brake Assist (EBA)
- Front seat belts are height-adjustable (front seat belt tensioners and force limiters - warning system for unfastened driver's seat belt)
- Passenger compartment seats: 2nd row (bench seat, 60:40 split, foldable, can be lowered into the footwell - ISOFIX mounting on the outer seats)
- Front spoiler lip
- Start-stop system
- Dust and pollen filter
- Concealed storage compartment on dashboard
- Power outlet: 12-volt connection on the center console, front and rear
- Front bumper and rear bumper end caps painted in body color
- Child safety lock on sliding doors
- Electronic immobilizer (EPATS)
- Central locking with remote control (door lock only on driver's door - 2 keys, one of which is a remote control key)



- Heat-insulating glazing, lightly tinted
- Auxiliary electric heater (PTC), front

Extra equipment

- Electrically adjustable and heated exterior mirrors with blind spot assist (blind spot assist including cross traffic alert)
- Adaptive cruise control (with intelligent speed limiter - including radar- and camera-based pre-collision assist with pedestrian and cyclist detection, lane keeping assist including lane keeping assist and driver drowsiness detection - including traffic sign recognition system - leather multifunction steering wheel with 4 spokes in aluminum trim)
- Headlight assistant with day/night sensor including automatically dimming interior mirror (including headlight dimming with switch-off delay, windscreen wipers with rain sensor)
- Safety partition net for separating passenger and luggage compartments (including attachment points (retrofitting not possible later))
- Anti-theft alarm system with interior monitoring (including double locking and 2 remote control keys)
- Windows: Side windows from the 2nd row of seats and rear window, dark tinted.
- Paint finish: Metallic
- Front and rear parking pilot system
- Radio: Ford Audio System 9 (Ford navigation system incl. Ford SYNC 3 with AppLink, 6" touchscreen radio (FM/AM), 2 USB ports, audio remote control on the steering wheel, Bluetooth hands-free system and audio streaming, emergency call assistant, SMS text-to-speech function, SMS sending function, voice control, reversing camera, phase diversity antenna, DAB/DAB+, acoustic and visual route guidance, road map for Europe, TMCpro live traffic, detailed 3D visualization, Michelin travel guide for Europe)
- Seats: Seat package 25
- Xenon: Bi-xenon headlights with LED daytime running lights (with automatic headlight range control)

Brief expert findings

Documents submitted	At the time of the inspection, the vehicle registration certificate Part 2 (title) was available, but the vehicle registration certificate Part 1 (document) was not. (Copy)
VIN comparison	The vehicle identification number (VIN) was read from the vehicle and its conformity with the submitted documents was confirmed by the undersigned during the inspection.
Inspection	The inspection conditions were sufficient for the assessment of the vehicle. Lifting equipment and/or a pit were available for examining the vehicle.
Test drive	No test drive/shunting maneuver was carried out during the inspection of the vehicle.
Engine function test	An engine test run was performed, problem has been detected
readiness to drive	The vehicle was roadworthy at the time of inspection.

Value reducing factors

No.	Component group	Description
1	Equipment	Tirefit filler - Expired - Replace
2	Body	Body - Glued / labelled - De-glue / neutralise
3	Sill - left side	Trim - Scratch(es) - Replace
4	Sill - right side	Trim - Scratch(es) - Replace
5	Instrument panel	Indicator light (Motorkontrolle) - on - Perform diagnosis
6	Seat - front	armrests - Broken / torn - Replace
7	Rear bumper	Rear bumper (unpainted) - Scratched - Replace
8	Equipment	Vehicle key (Schlüsselbart fehlt) - Differs from the original configuration - Replace
9	Side panel - rear left side	Side panel (Spachtel eingefallen) - Unprofessionally repaired - Paint
10	Trim / covers	Carpet - front left side - Worn - Replace
11	Sliding door, right	Sliding door (Läufer) - Unprofessionally repaired - Paint



Wear and tear

No.	Component group	Description
1	Trim / covers	Floor mats (Fahrerseite) - Damaged - No deduction
2	Sill - left side	Trim (Dichtlippe) - Broken / torn - No deduction
3	Front bumper	Front bumper - Scratch(es) - No deduction
4	Bonnet	Bonnet - Stone chips - No deduction

The vehicle shows signs of wear and tear commensurate with its age and use.

Previous damages

No.	Previous damage	Extent of damage (Net)
1	Front, Provided by user / customer, from 21 Feb 2024	1.005,16 €
2	Side - left, Professionally repaired, Invoice of repair done Non-existent, from 7 Feb 2024	1.434,27 €
3	Side right, not professionally repaired, Invoice of repair done Non-existent, from 22 Nov 2024	1.847,60 €
4	Side right, Professionally repaired, Invoice of repair done Non-existent, from 2 Jun 2021	2.202,14 €
5	Rear, Side - left, not professionally repaired, Invoice of repair done Non-existent, from 29 Jan 2026	3.471,91 €

Repainting

No.	Repainting
1	Roof, Professionally carried out, Invoice of repair done Non-existent
2	Boot lid / rear door, Professionally carried out, Invoice of repair done Non-existent
3	Mudguard - left side, Professionally carried out, Invoice of repair done Non-existent
4	Side panel - rear right side, Professionally carried out, Invoice of repair done Non-existent
5	Door - rear left side, Professionally carried out, Invoice of repair done Non-existent
6	Door - front left side, Professionally carried out, Invoice of repair done Non-existent
7	Door - front right side, Professionally carried out, Invoice of repair done Non-existent
8	Side panel - rear left side, Unprofessionally carried out, Invoice of repair done Non-existent
9	Door - rear right side, Unprofessionally carried out, Invoice of repair done Non-existent

Paint coat thickness measurement

Roof	222 µm	Boot lid / rear door	180 µm
Mudguard - left side	185 µm	Side panel - rear left side	255 µm
Side panel - rear right side	447 µm	Door - rear left side	280 µm
Door - rear right side	196 µm	Door - front left side	190 µm
Door - front right side	180 µm		

Order/Scope of Order

An order was placed to prepare a sales report for the described vehicle. This report includes the following:

- Description of key vehicle information
- Documentation of equipment features
(*Delivery by third-party service providers*)
- Documentation of damage, defects, missing parts
- Documentation of prior damage, unrepaired prior damage, repainting
- A brief visual or functional inspection of the equipment details, if possible.
(*Functional testing of driver assistance systems is not included in the scope of services!*)
- a photographic documentation of the vehicle



Basis for the order

This product is based on the guidelines for vehicle returns and valuations of light commercial vehicles published by Alphabet Fleet Management GmbH. The expert makes the specific findings in each individual case objectively, within the framework of the prescribed standards, based on their own expertise.

The vehicle inspection takes place in a fully assembled, unassembled state.

Damage or defects that can only be detected during disassembly/diagnostic work or through further investigation remain within the realm of prognostic risk. An increased risk exists due to concealed defects caused by fraudulent misrepresentation and which were not identifiable by the expert.

Damage or defects resulting from normal use or wear and tear of the vehicle will be accepted in accordance with the applicable standard.

There was no explicit identification or monetary consideration of the expected features within the product.

Features which, in their nature and extent, slightly exceed normal use but do not constitute unacceptable damage, will be documented and indicated as signs of wear, if applicable.

Damage or defects that, according to the applicable standard, can no longer be attributed to normal use or wear and tear are listed under "Value Reducing Factors" in the product description.

Depending on the product specification, a monetary ID can be provided. If this takes place, the costs can be 100% d or pro rata depending on the vehicle's age and mileage.

Previous damages

An unprofessionally repaired previous damage was found at the vehicle.

Comments

Die montierten Winterräder sind kein Bestandteil der Ausstattung.



Figure 1: Diagonal front (left)



Figure 2: Diagonal front (right)



Figure 3: Diagonal rear (left)



Figure 4: Diagonal rear (right)

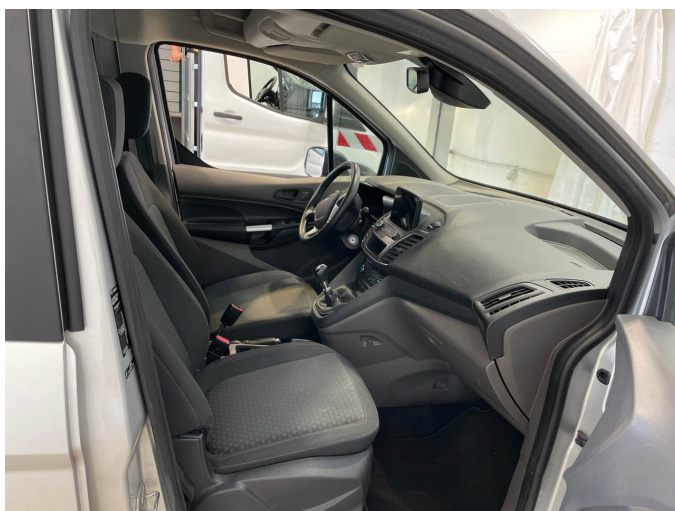

Figure 5: Interior - front



Figure 6: Interior - rear



Figure 7: Instrument cluster



Figure 8: Instrument panel

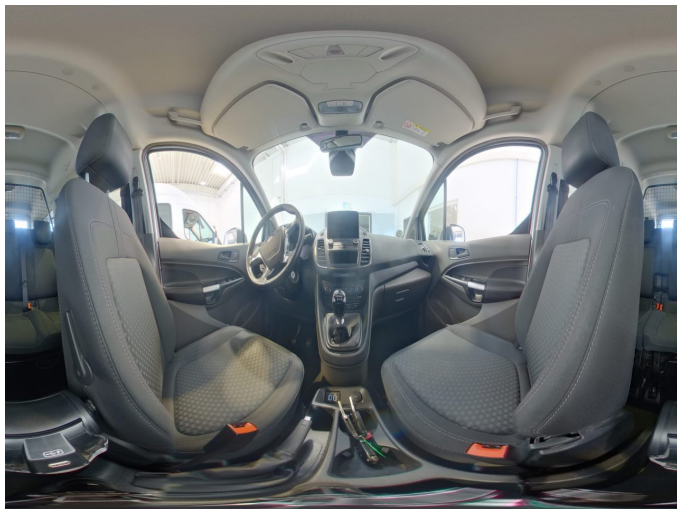

Figure 9: Interior 360° view



Figure 10: Cargo area



Figure 11: VIN

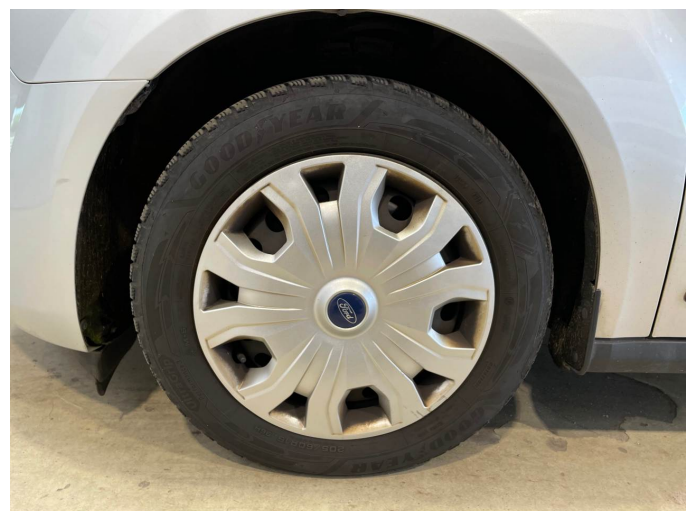

Figure 12: Mounted tyres



Figure 13: Documents



Figure 14: Documents

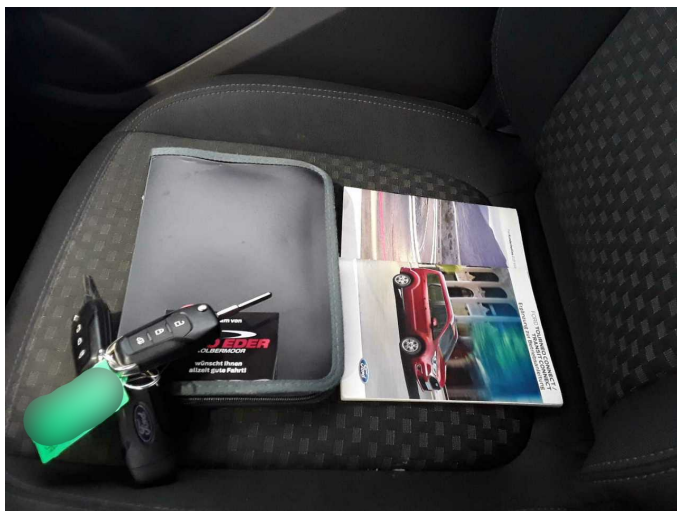

Figure 15: Documents

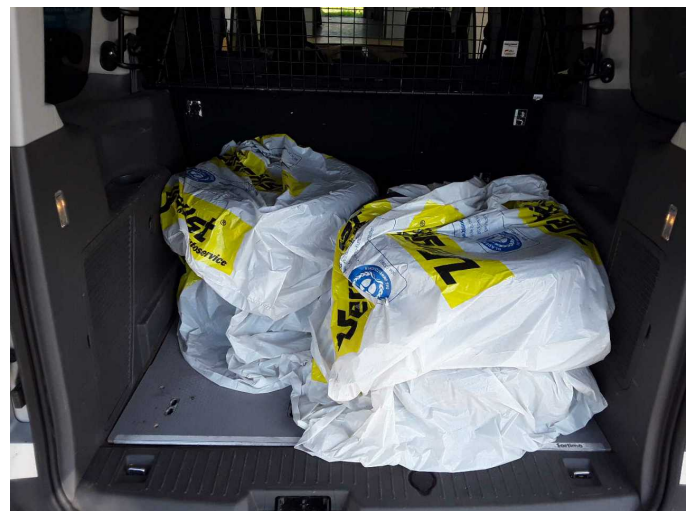

Figure 16: Additional tyres

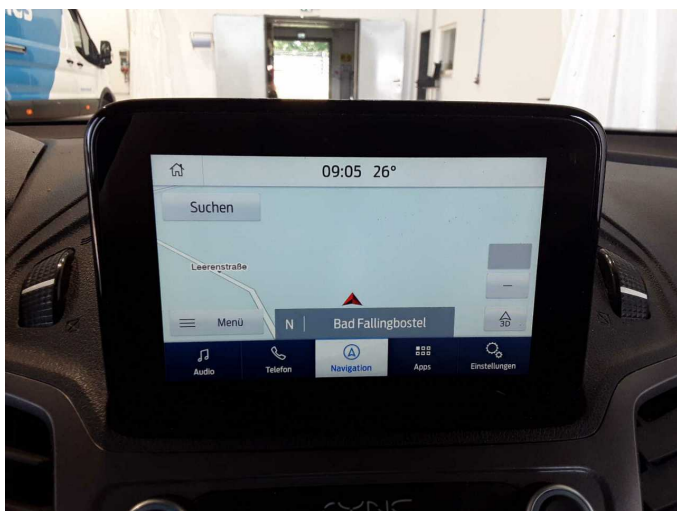

Figure 17: Navigation



Figure 18: Misc.



Figure 19: Misc.



Figure 20: Misc.



Figure 21: Misc.

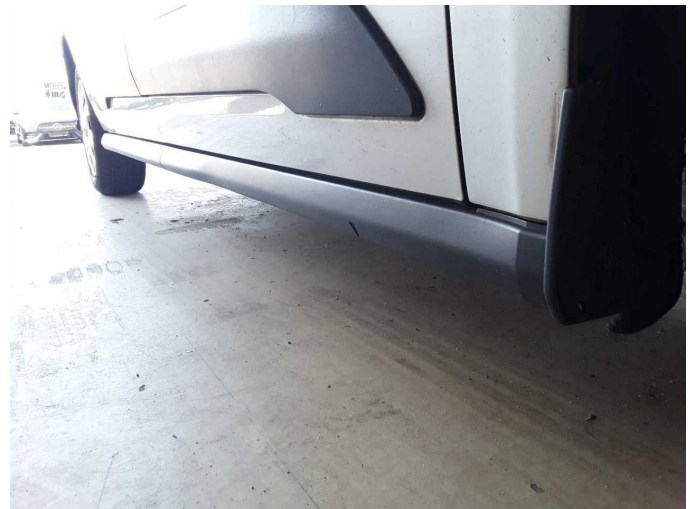

Figure 22: Misc.

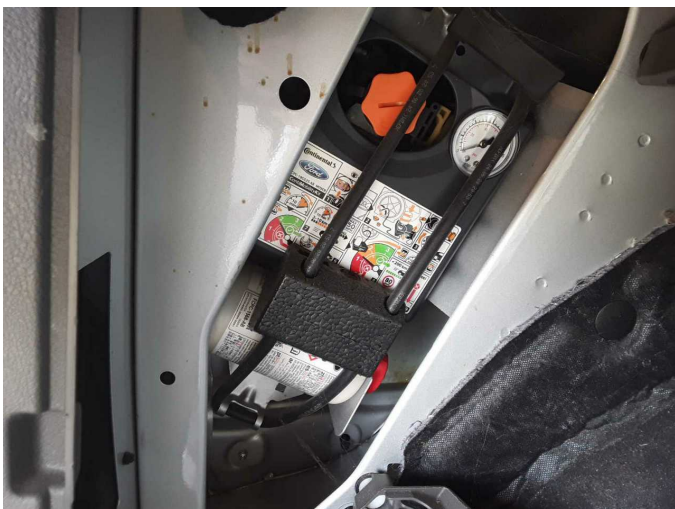

Figure 23: Misc.



Figure 24: Misc.



Figure 25: Misc.



Damage 1: Equipment: Tirefit filler - Expired - Replace

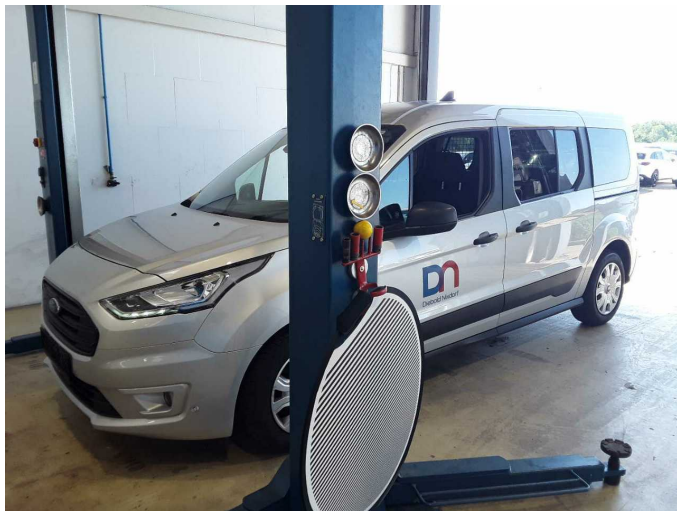

Damage 2: Body: Body - Glued / labelled - De-glove / neutralise



Damage 2: Body: Body - Glued / labelled - De-glove / neutralise

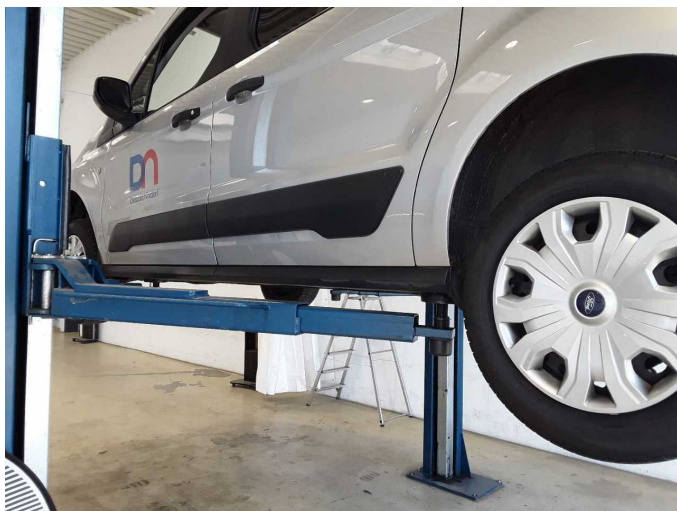

Damage 3: Sill - left side: Trim - Scratch(es) - Replace



Damage 3: Sill - left side: Trim - Scratch(es) - Replace



Damage 4: Sill - right side: Trim - Scratch(es) - Replace



Damage 4: Sill - right side: Trim - Scratch(es) - Replace



Damage 5: Instrument panel: Indicator light (Motorkontrolle) - on - Perform diagnosis

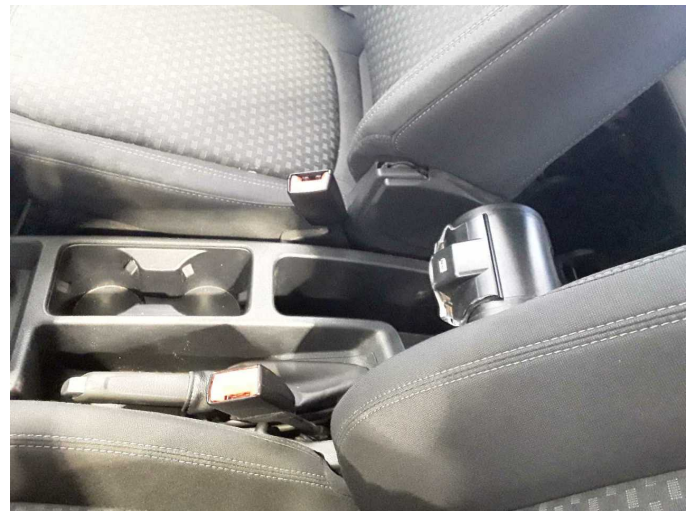

Damage 6: Seat - front: armrests - Broken / torn - Replace

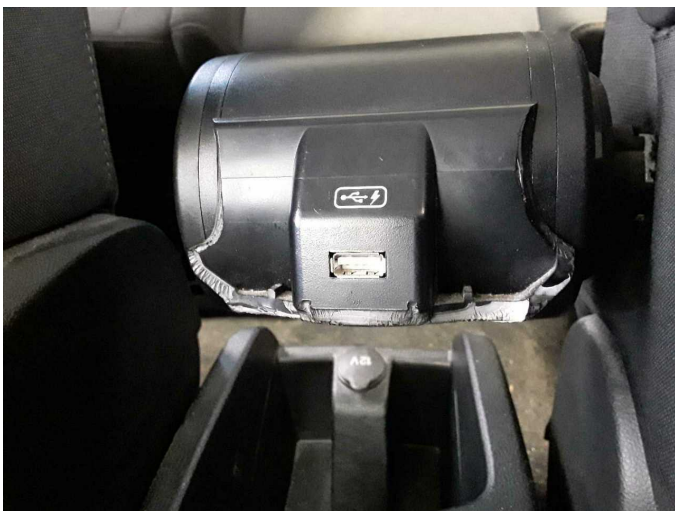

Damage 6: Seat - front: armrests - Broken / torn - Replace

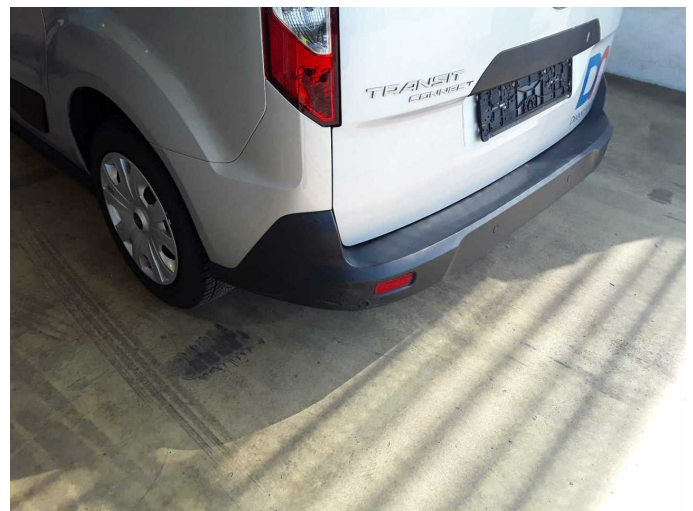

Damage 7: Rear bumper: Rear bumper (unpainted) - Scratched - Replace



Damage 7: Rear bumper: Rear bumper (unpainted) - Scratched - Replace

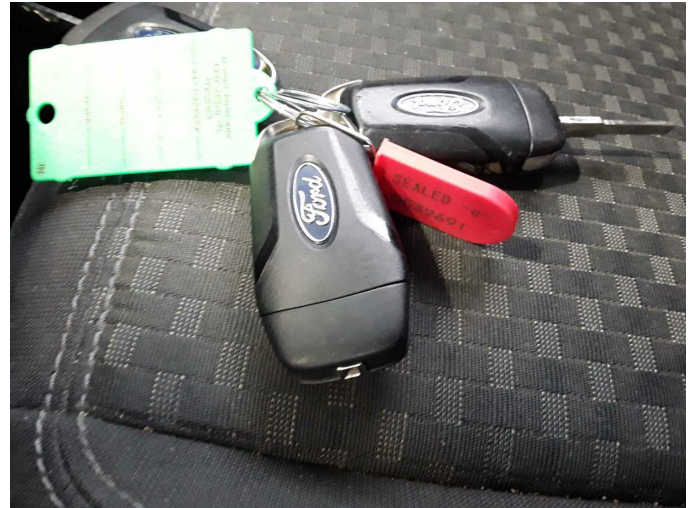

Damage 8: Equipment: Vehicle key (Schlüsselbart fehlt) - Differs from the original configuration - Replace



Damage 9: Side panel - rear left side: Side panel (Spachtel eingefallen) - Unprofessionally repaired - Paint



Damage 9: Side panel - rear left side: Side panel (Spachtel eingefallen) - Unprofessionally repaired - Paint

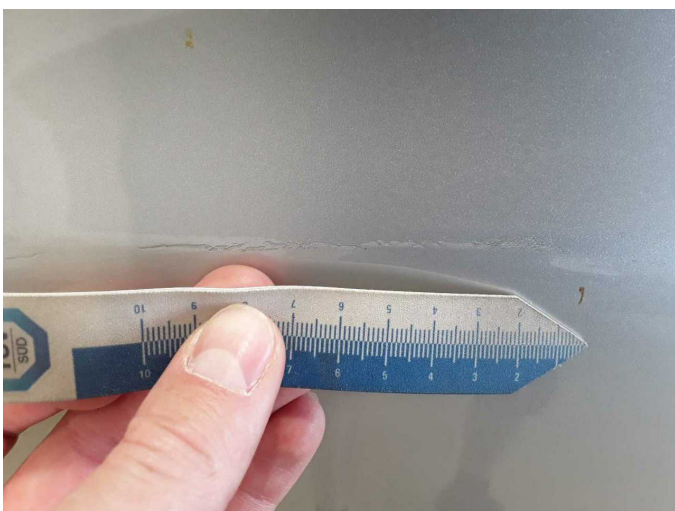

Damage 9: Side panel - rear left side: Side panel (Spachtel eingefallen) - Unprofessionally repaired - Paint



Damage 10: Trim / covers: Carpet - front left side - Worn - Replace



Damage 10: Trim / covers: Carpet - front left side - Worn - Replace



Damage 11: Sliding door, right: Sliding door (Läufer) - Unprofessionally repaired - Paint

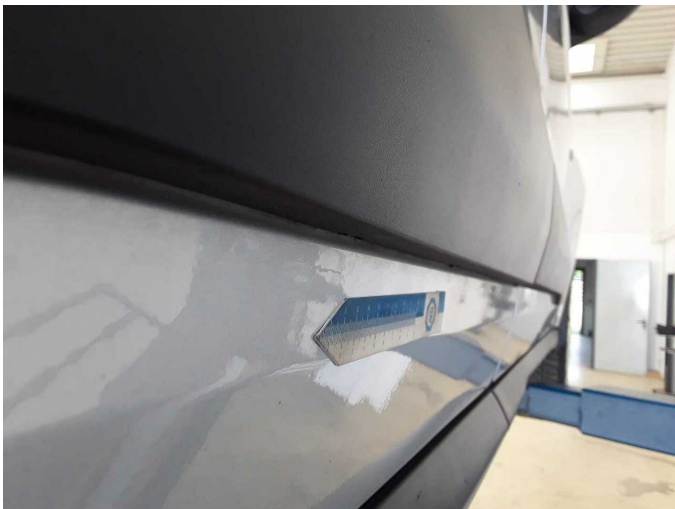

Damage 11: Sliding door, right: Sliding door (Läufer) - Unprofessionally repaired - Paint



Damage 11: Sliding door, right: Sliding door (Läufer) - Unprofessionally repaired - Paint

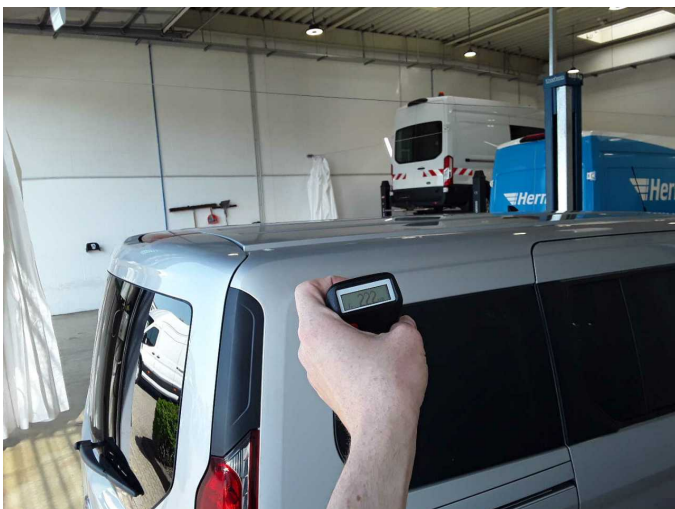

Repainting 1: Roof



Repainting 1: Roof



Repainting 2: Boot lid / rear door



Repainting 2: Boot lid / rear door

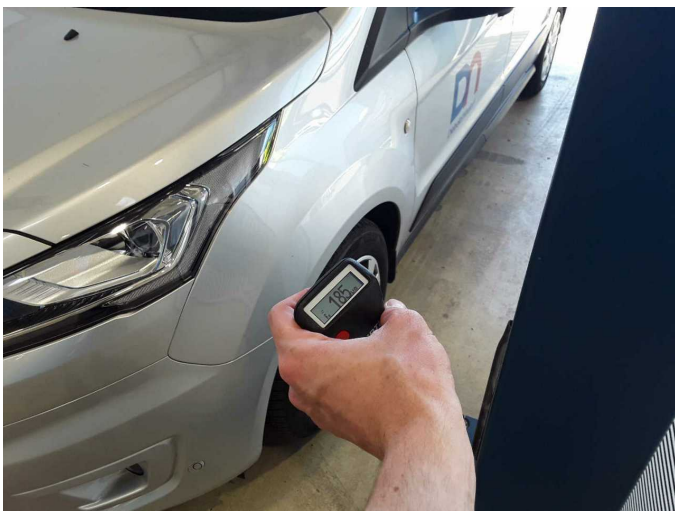

Repainting 3: Mudguard - left side



Repainting 3: Mudguard - left side

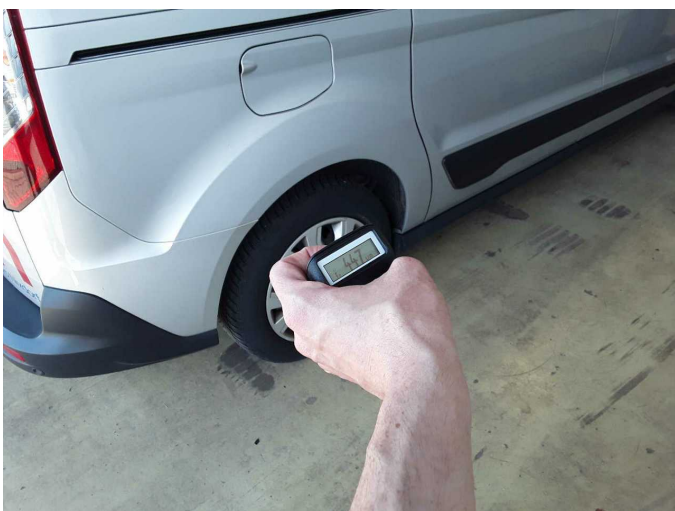

Repainting 4: Side panel - rear right side



Repainting 4: Side panel - rear right side



Repainting 5: Door - rear left side



Repainting 5: Door - rear left side

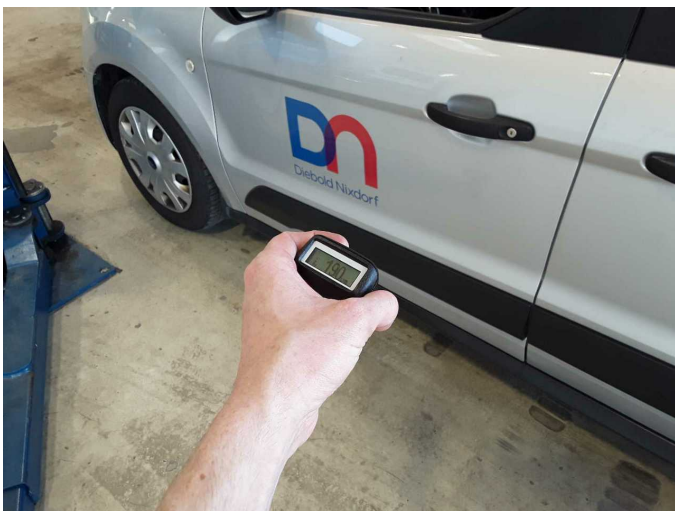

Repainting 6: Door - front left side



Repainting 6: Door - front left side



Repainting 7: Door - front right side



Repainting 7: Door - front right side



Repainting 8: Side panel - rear left side



Repainting 8: Side panel - rear left side

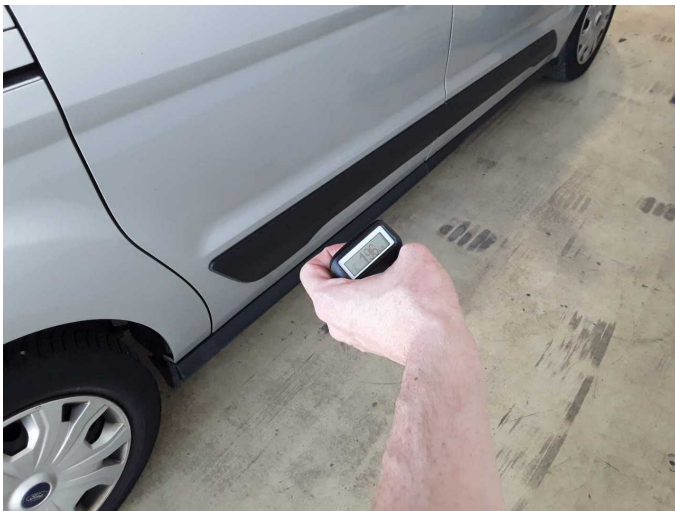

Repainting 9: Door - rear right side



Repainting 9: Door - rear right side



Wartungshistorie

(gemäß Auftraggeber Informationen)

Fahrgestellnummer: WF07XXWPG7LD27357
Hersteller / Modell: FORD FORD Transit Connect 230 L2 S&S Trend

Datum	KM-Stand	Beschreibung
04.11.2025	153.302	AU
19.09.2025	149.072	Bremse Sonstiges; Bremsflüssigkeit; Bremsflüssigkeit ern; Bremsklötze vorne; Bremsscheiben + Klötze v; Bremsscheiben vorne; Kraftstofffilter ern; Luftfiltereinsatz ern; Motoröl b. Wartung; Ölfilter ern; Regelwartungsdienst; Reparatur Sonstiges; Systemtest/Eigendiagnose; Turbolader ern; Wartung Sonstiges
06.06.2025	134.008	Bremse Sonstiges; Bremsklötze hinten; Bremsscheiben + Klötze h; Bremsscheiben hinten; Systemtest/Eigendiagnose
19.11.2024	118.704	Dieselpartikelfilter ern
18.11.2024	118.704	Motoröl b. Wartung; Ölfilter ern; Ölwechsel; Wartung Sonstiges
13.11.2024	118.704	Dieselpartikelfilter ern; Systemtest/Eigendiagnose
30.10.2024	118.387	Systemtest/Eigendiagnose
26.01.2024	91.825	Motoröl b. Wartung; Ölfilter ern; Regelwartungsdienst; Wartung Sonstiges
08.11.2023	81.869	AU; Bremse Sonstiges; Bremsklötze vorne; Bremsscheiben + Klötze v; Bremsscheiben vorne
13.06.2023	60.822	Bremsflüssigkeit ern; Bremsscheiben + Klötze h; Kraftstofffilter ern; Luftfiltereinsatz ern; Motoröl b. Wartung; Regelwartungsdienst
07.07.2022	29.272	Motoröl b. Wartung; Regelwartungsdienst