

» Overview

Type: Depreciation value appraisal

Client:

Order number: 1002405180

Order creation date: 10.04.2026

Order completed: 14.04.2026 09:40

Inspection location:

Present at appraisal:

Report number: 10419570

VIN: WVVZZZ3C7RE033018

License plate:

Contract number:



Front Left 3/4

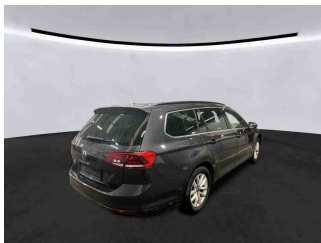

Rear Right 3/4

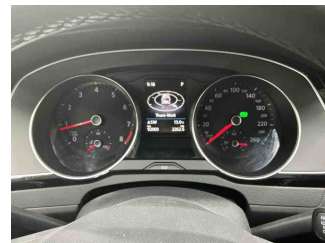

Mileage

» Vehicle Data

Vehicle category:	Passenger Car
Vehicle type:	EstateCar
Make:	Volkswagen
Model:	Passat
Manufacturers and type code:	0603 / CIA
Date of first registration:	12.02.2024
Mileage:	92,003 km
Proof of mileage:	ReadOff
Exterior colour:	Mangangrau Metallic
Roof colour:	Mangangrau Metallic
Propulsion:	Front
Fuel:	Petrol
Engine size (cc):	1,500 ccm
Performance:	110 kW (150 PS)
Length:	
Height:	
Width:	
Permitted total weight:	
Wheelbase:	
Number of powered axles:	2
Cylinders:	4
Euronorm:	Euro 6
Number of doors:	4
Number of seats:	5
Gearbox:	Automatic 7-speed
Upholstery type:	Lining fabrics
Interior colour:	Titanschwarz/Titanschwarz/Titanschwarz
Number of keys:	1

» Documents & Maintenance

Statutory inspection date:	
Registration certificate available:	No
Registration certificate received:	No
License plate:	None
Maintenance book:	Digital
Maintenance:	Completed
Maintenance last date:	
Maintenance last mileage:	

12-V outlet in center console in rear and in luggage compartment	Curtain airbag system for front and rear passengers incl. side airbags in front
2 beverage holders in front with cover	Decorative inserts "Cross Hatch" for dashboard and door trim panels
2 USB-C ports in the front, charging capacity up to 45 W	Decorative inserts "Piano Black" for center console
3 head restraints in rear	Digital radio reception DAB+
3-point seat belt for center rear seat	Disc brakes in front
3-point seat belts for outer rear seats	Disc brakes in rear
3-point seat belts in front with height adjustment and seat belt pretensioners	Diversity antenna for FM reception
4 AirStop® all-season tires 215/60 R16	Door and side trim panel in foam film and woven fabric
4 alloy wheels "Sepang" 6.5J x 16	Driver alert system
4-cylinder SI engine 1.5 l	Driver and front passenger airbag with front passenger airbag deactivation
4-cylinder SI engine 1.5 l TSI, 110 kW	Driving on the right
7-speed automatic transmission or dual-clutch transmission DSG, note: PR family EDF	Dual-clutch transmission DSG DQ200
8 speakers	Dynamic Road Sign Display
Activated carbon canister (Evaporative Emission Control System (EVAP))	Electromechanical parking brake with Auto Hold function
Adaptive Cruise Control ACC stop & go incl. speed limiter	Electromechanical speed-sensitive power steering
Air Care Climatronic 3 zone automatic climate control with enhanced air filter with activated carbon	Electronic engine sound
AirStop® all-season tires 215/60 R16	Electronic immobilizer
Alloy spare wheel with original equipment tire	Electronic Stability Control and electromechanical brake booster
Alternator 140 A	Elimination of nameplate for engine designation on luggage compartment lid
App-Connect Wireless for Apple CarPlay and Android Auto	Emergency call service, 10-year contract duration as of initial delivery, condition: mob. phone network available
Aspherical exterior mirror on driver side	Emission standard EU6 AP
Aut. headlight control with separate daytime running light, entry lighting and manual exit lighting	Equipment options subset for Germany
Auto-dimming interior rearview mirror	Ext. mirror w/surround lighting a. frontpassenger ext. mirror lowering function, folding/heated, auto-dimming on dr. side
Automatically-heated washer nozzles in front	First aid kit, warning triangle and safety vest
Autonomous Emergency Braking Front Assist (for Adaptive Cruise Control ACC up to 210 km/h)	Folding luggage compartment floor
Basic equipment variant	Front center armrest, height- and longitudinally adjustable, w/ storage comp., 2 vents w/ chrome louvers in rear
Battery 420 A (70 Ah)	Front seats with height adjustment, ergoComfort seat on driver side, with electrical backrest adjustment
Black roof rails	Front vent and rotary light switch illuminated, with chrome bezel
Body-colored lower side trims	Front-wheel drive
Bumpers with body-colored decorative trims	Fuel system for fuel-injected SI engine
Business	Fuel tank with a volume of 66 l
Carpet mats in front and rear	Gearshift knob in leather
Carrier frequency 433.92 MHz-434.42 Mhz	Headlight range control
Category 0	Heated front seats
Child safety lock	Hill Start Assist
Chrome trims on the side windows	Illuminated vanity mirror in sun visors, extractable sun visors
Comfort seats in front	

Initial standard fuel filling	Preparation for We Connect and We Connect Plus or VW Connect and VW Connect Plus
Inserts of front seats and outer rear seats in fabric "Business"	Privacy glass for rear side windows and rear window
Instrument cluster with electronic speedometer, odometer and trip odometer, tachometer	Proactive passenger protection system in combination with Front Assist
Interior lights with switch-off delay and dimmer, 2 LED reading lights in front and 2 in rear	Radio
ISOFIX anchorage points for mounting of 2 child seats on rear bench seat, also for i-Size child seats	Rain sensor
Keyless Start without SAFELOCK	Rear exhaust tailpipe (standard)
Laminated safety glass windshield, heat- and sound-insulating	Rear fog light on one side, back-up light on both sides
Lane keeping system Lane Assist	Rear shock absorption, basic version 1
Leather-wrapped multi-function steering wheel with shifting paddles	Refrigerant R1234yf
LED entry/warning lights in front doors	Regional code " ECE " for radio
LED front fog lamps and cornering light	Remote unlocking for tailgate/trunk lid
LED headlamps with LED separate daytime running light	Right exterior mirror, convex
LED light unit in front footwell	Safety-optimized front head restraints, longitudinally and height adjustable
LED rear combination lamps	Service indicator 30 000 km or 2 years (variable)
Left-hand drive	Shock absorption in front
LongLife Service Regime	Small navigation system M&I (Media & Internet package)
Luggage compartment cover extractable and removable	Smoker's package: Ashtray and cigarette lighter in front
Lumbar supports in front, power-adjustable on driver side	Special identification label for EC for M1 passenger vehicles
Manual in German (Germany)	Standard battery/alternator capacity
Mass damper for steering wheel, 36 Hz	Standard climatic zones
Mistral Gray headliner	Standard engine starter
Mobile phone interface "Comfort" with inductive charging feature	Standard manufacturing sequence
Multifunction camera	Standard paint coating
Multi-function display "Premium" with multi-color display	Standard pedal cluster
Navigation system "Discover Media" incl. Streaming & Internet	Standard roof
Net partition	Standard wheel bolts
No special edition	Start-stop system with regenerative braking
No special purpose vehicle, standard equipment	Suspension range 31 installation control only, no requirement forecast
Non-folding front passenger seat backrest	Textile luggage compartment lining
Not hot country	Tire Pressure Monitoring System
Online service, with OCU, with head unit coding, without engine immobilizer interconnection	Tires without specification of tire brand
Operating permit, alteration	Tool kit and jack
Operating voltage 12 V	Two-tone horn
Park Distance Control - warning signals for obstacles in the front and rear	Type approval country Germany
Part set without country-specific prescriptive standard	Unsplit rear bench seat, asymmetric folding backrest, center armrest with storage comp. and load-through hatch
Pedestrian Monitoring	Vehicle class differentiation -3G0-
Plastic loading edge protection	Vehicles with special upgrade measures
Plastic scuff plates in door apertures	Wagon
	Warning signal and warning lamp for front and rear seat belts not fastened

Weight range 3 installation control only, no requirement
forecast

Without vehicle inlet

Wheelbase

Without voice control

Winter package

With electronic steering column lock

Without Adaptive Chassis Control

Without add. lights (interior lighting)

Without additional front underbody guard

Without additional tires

Without alternative drive system

Without auxiliary heater/parking heater

Without camera systems/accident sensors

Without CD/DVD for navigation

Without charging cable

Without child seat

Without clock

Without delivery equipment

Without differential lock

Without ECO function

Without electric motor (hybrid)

Without fire extinguisher

Without front passenger seat control

Without garage door opener

Without headlamp washer system

Without head-up display

Without heat accumulator/auxiliary heater

Without integrated toll system

Without lane change assist

Without light control

Without locking and starting systems

Without preparation for rotating beacon/siren combination

Without preparation for two-way radio installation

Without preparation for VTS (vehicle tracking system)

Without rear spoiler

Without roll-up sunshade

Without seat ventilation/massage seat

Without second battery

Without special body measures

Without surface protection, with additional transport protection
measures

Without tie down straps/net/pocket

Without trailer hitch

» Tyres

MOUNTED TYRES

Make	Location	Position	Type	Rim	Dimensions	Profile depth
Continental	Front	Left	All season	Aluminium	215/60 R 16 95 V	3.0 mm
Continental	Front	Right	All season	Aluminium	215/60 R 16 95 V	3.0 mm
Continental	Rear	Left	All season	Aluminium	215/60 R 16 95 V	3.0 mm
Continental	Rear	Right	All season	Aluminium	215/60 R 16 95 V	3.0 mm

Permitted: Yes**Roadworthy:** No**SPARE/EMERGENCY TYRE & ACCESSORIES****Spare tyre provided:** No**Toolkit present:** No**Jack present:** No

» Devaluation Factors

Nr	Location	Damage type	Repair type	Repair cost	Net cost
1	Windscreen	Stone chip(s)	Replace	€ 831.00	€ 831.00
2	Tyres	Worn	Replace	€ 700.00	€ 441.00
3	Door RL	Scratch(es)	Paint	€ 365.00	€ 229.95
4	Bumper R	Scratch(es)	Paint	€ 360.50	€ 227.12
5	Bumper F	Scratch(es)	Paint	€ 342.75	€ 215.93
6	Side wall RL	Scratch(es)	Paint	€ 300.00	€ 189.00
7	Preparationtime bodywork	Paint preparation	Execute	€ 270.75	€ 170.57
8	Bumper spoiler F	Scratch(es)	Paint	€ 209.56	€ 132.02
9	Inner door sill RR	Scratch(es)	Paint	€ 184.00	€ 115.92
10	Inner door sill RL	Scratch(es)	Paint	€ 184.00	€ 115.92
11	Door FL	Scratch(es)	Smart repair	€ 120.00	€ 120.00
12	Seat cover RL	Stain	Cleaning	€ 100.00	€ 63.00
13	Inner door sill FR	Dent(s)	Paintless dent repair	€ 84.00	€ 84.00
14	Storage compartment housing	Deviation from delivery condition/scope	Replace	€ 20.00	€ 20.00
Total without VAT:				€ 4,071.56	€ 2,955.43

» Usage Damages

The vehicle shows signs of wear consistent with its age, mileage and purpose.

» Missing Parts

Nr	Location	Damage type	Repair type	Repair cost	Net cost
1	Ignition key	Missing	Replace	€ 300.00	€ 300.00
2	Spare wheel	Missing	Replace	€ 180.00	€ 180.00
3	Jack	Missing	Replace	€ 100.00	€ 100.00
4	Tool box	Missing	Replace	€ 50.00	€ 50.00
5	Center hub cap	Missing	Replace	€ 20.00	€ 20.00
Total without VAT:				€ 650.00	€ 650.00

» Commercial devaluation

Known previous damages:	Yes
Previous damages detectable:	No
Repainting present:	No
Paint thickness measurement performed:	Yes - no abnormalities/deviations

Nr	Location	Damage	Repair type	Repair cost	Depreciation
1	Other	Damage without other vehicle	WellRepaired Linke Seite, Aussenspiegel links, Gebrochen	€ 455.00	€ 0.00
Total without VAT:				€ 455.00	€ 0.00

PAINTTHICKNESS MEASUREMENT RESULTS

The measured values were in the usual range.

At least 3 measurements were carried out per component.

» Notes On The Assessment**Details of the assignment and the scope of the assessment:**

The order was placed to prepare a condition report on the described vehicle.

The vehicle condition assessment was carried out in accordance with the order on the basis of the standards for vehicle assessments specified by the client. The expert makes the findings in the individual case on the basis of his own expertise and at his own expert discretion.

Vehicle identification:

WVWZZZ3C7RE033018

VIN check, no comparison with documents possible

Vehicle condition:

Dirty

Inspection condition:

Insufficient, Wet

Lifting platform/lifting equipment used:

No

Testdrive carried out:

No

Engine test carried out:

Yes

» **Remarks**

This copy was generated electronically. It is valid without an original signature.

Additional notes on the condition report:

(14.04.2026 09:40) Das Fahrzeug war verschmutzt und Regennass, eine vollständige und eindeutige Beurteilung des Zustands war nicht möglich. Verdeckte Beschädigungen sowie hieraus resultierende mögliche Folgekosten können nicht ausgeschlossen werden.

» Commercial Pictures



Front Left 3/4



Front Right 3/4

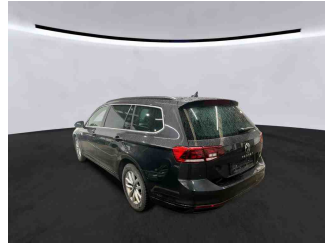

Rear Left 3/4

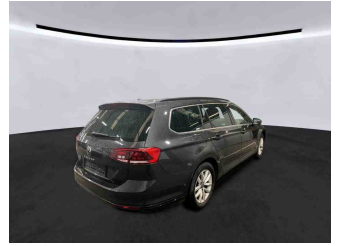

Rear Right 3/4



Mileage



Sill outer L



Sill outer R

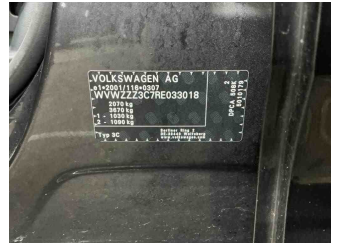

Chassis nr



Wheel FL



Wheel FR



Wheel RL

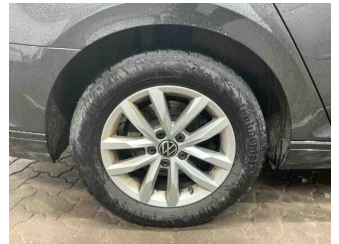

Wheel RR



Central console



Engine compartment



Documents



Interior arrangement

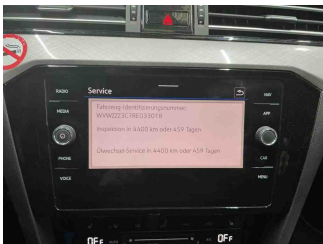

Maintenance



History Maintenance



Interior - front

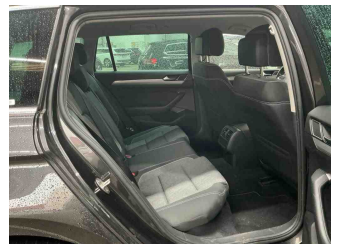

Interior - rear



GPS/Radio

» Devaluation Damages

DEVALUATION FACTORS

1 - Windscreen - Stone chip(s) - Replace		Repaircosts:	€ 831.00
		Net cost:	€ 831.00
Parts Price			€ 479.00
Body work	32 WU		€ 352.00

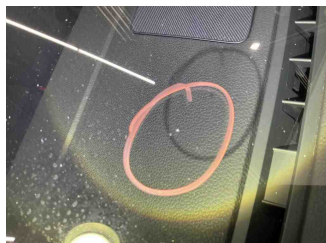
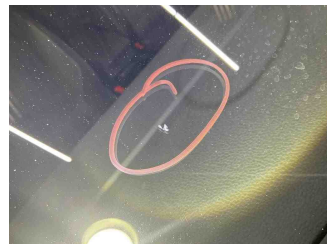
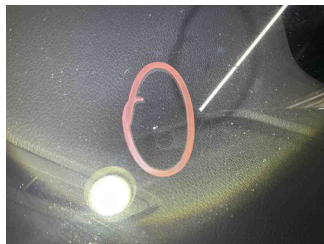
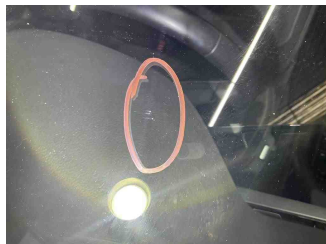
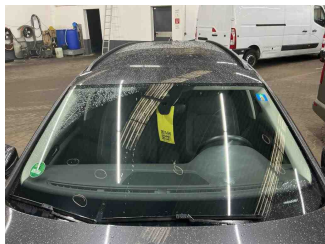

2 - Tyres - Worn - Replace		Repaircosts:	€ 700.00
		Net cost:	€ 441.00
Parts Price			€ 120.00
Body work	5 WU		€ 220.00
Quantity	4		
Comment	Reifen VA und HA verschleßen, ersetzen.		

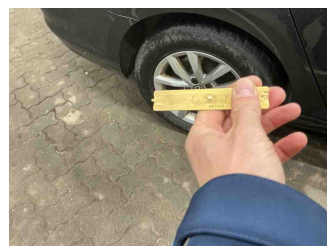
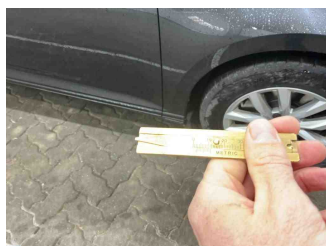

3 - Door RL - Scratch(es) - Paint		Repaircosts:	€ 365.00
		Net cost:	€ 229.95
Paint material			€ 65.00
Paint work	25 WU		€ 300.00



4 - Bumper R - Scratch(es) - Paint		Repaircosts:	€ 360.50
		Net cost:	€ 227.12
Paint material			€ 72.50
Paint work	24 WU		€ 288.00

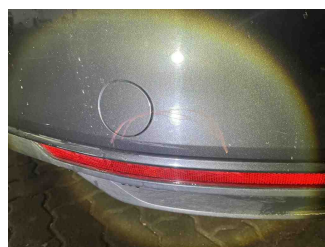
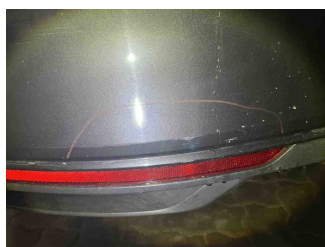
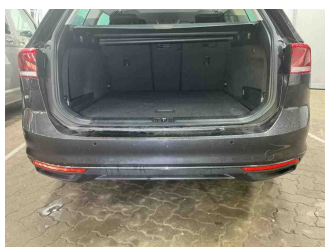

5 - Bumper F - Scratch(es) - Paint		Repaircosts:	€ 342.75
		Net cost:	€ 215.93
Paint material			€ 78.75
Paint work	22 WU		€ 264.00

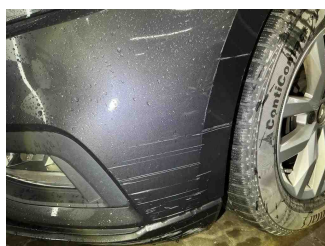
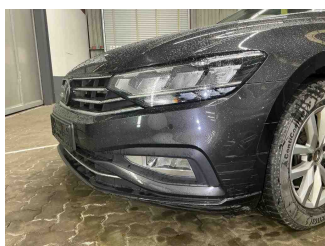

6 - Side wall RL - Scratch(es) - Paint		Repaircosts:	€ 300.00
		Net cost:	€ 189.00
Fixed Price			€ 300.00

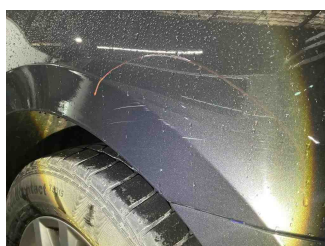
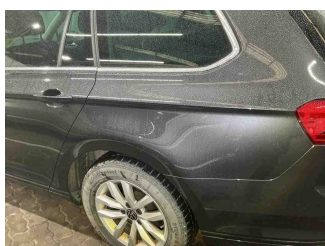

7 - Preparationtime bodywork - Paint preparation - Execute		Repaircosts:	€ 270.75
		Net cost:	€ 170.57
Fixed Price			€ 270.75

8 - Bumper spoiler F - Scratch(es) - Paint		Repaircosts:	€ 209.56
		Net cost:	€ 132.02
Paint material			€ 41.56
Paint work	14 WU		€ 168.00

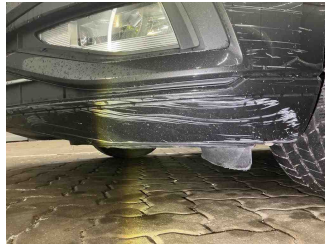
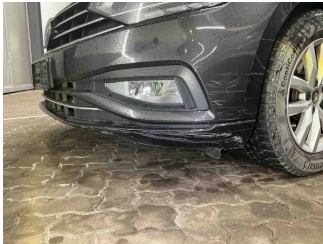

9 - Inner door sill RR - Scratch(es) - Paint		Repaircosts:	€ 184.00
		Net cost:	€ 115.92
Paint material			€ 40.00
Paint work	12 WU		€ 144.00

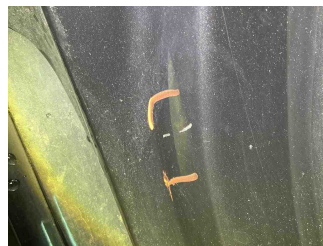
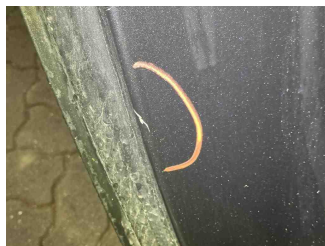
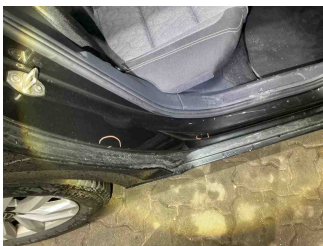

10 - Inner door sill RL - Scratch(es) - Paint		Repaircosts:	€ 184.00
		Net cost:	€ 115.92
Paint material			€ 40.00
Paint work	12 WU		€ 144.00

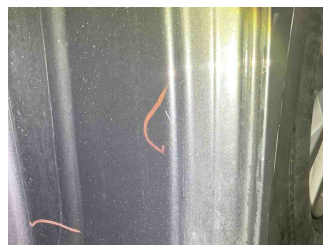
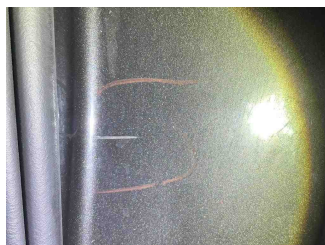

11 - Door FL - Scratch(es) - Smart repair		Repaircosts:	€ 120.00
		Net cost:	€ 120.00
Fixed Price			€ 120.00

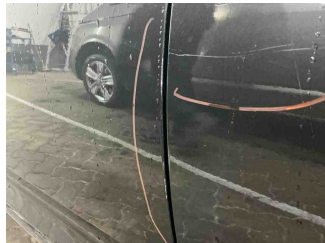

12 - Seat cover RL - Stain - Cleaning		Repaircosts:	€ 100.00
		Net cost:	€ 63.00
Fixed Price			€ 100.00

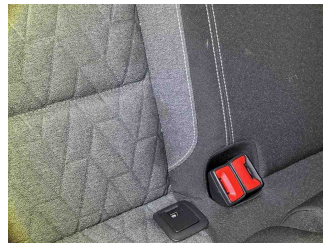
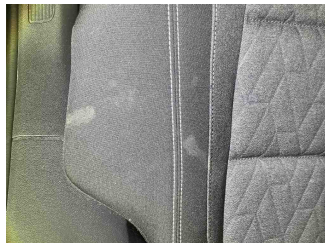

13 - Inner door sill FR - Dent(s) - Paintless dent repair		Repaircosts:	€ 84.00
		Net cost:	€ 84.00
Fixed Price			€ 40.00
Other work	4 WU		€ 44.00
Quantity	1		

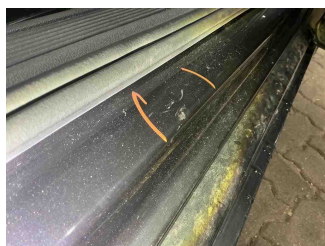
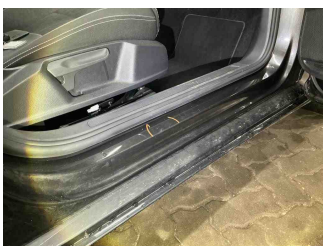

14 - Storage compartment housing - Deviation from delivery condition/scope - Replace		Repaircosts:	€ 20.00
		Net cost:	€ 20.00
Parts Price			€ 20.00
Comment	Kleine Abdeckung (Gummimatte) fehlt .		



MISSING PARTS

1 - Ignition key - Missing - Replace		Repaircosts:	€ 300.00
		Net cost:	€ 300.00
Parts Price			€ 300.00
Quantity	1		

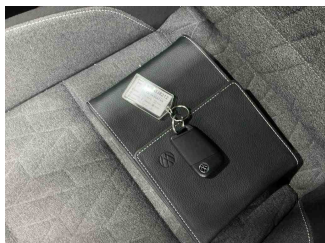

2 - Spare wheel - Missing - Replace		Repaircosts:	€ 180.00
		Net cost:	€ 180.00
Parts Price			€ 180.00



3 - Jack - Missing - Replace		Repaircosts:	€ 100.00
		Net cost:	€ 100.00
Parts Price			€ 100.00



4 - Tool box - Missing - Replace		Repaircosts:	€ 50.00
		Net cost:	€ 50.00
Parts Price			€ 50.00

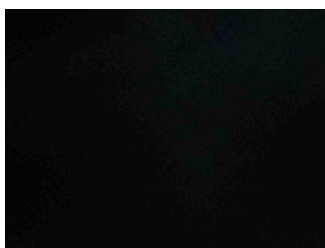

5 - Center hub cap - Missing - Replace	Repaircosts:	€ 20.00
	Net cost:	€ 20.00
Parts Price		€ 20.00

