

Expertise

Protocol number: 45439904
Order No. / Reference: 26165348
Inspection date: 13 May 2026

Manufacturer: Seat

Model: Ateca 2.0 TDI DSG Style

VIN: VSSZZZ5F2P6519037



Vehicle details

Manufacturer / Type / Model / Equipment

Seat Ateca 2.0 TDI DSG Style

Vehicle Identification number VSSZZZ5F2P6519037

Mileage (Reported) 108,919 km

First registration 25 Nov 2022

Number of holders 1

Next periodical technical inspection 01/2028
(Report on hand)

Power / Engine displacement 110 kw / 1,968 ccm

Fuel type / Cylinder Diesel / 4

Gearbox / Number of gears Automatic / 7

Type of drive Front drive

Type of vehicle SUV

Colour / colour code Energy blau

Doors / Seats 5 / 5

Upholstery type Cloth

Colour of upholstery Grey

Vehicle with smoke odor no



Vehicle details

Maintenance booklet / proof	Non-existent	Next maintenance in	5,400 km
Key is / should be	2 / 2	FZG documents	ZB#2 (B) was available (copy), ZB#1 (S) was not available.
		Letter No.	GN382654
Previous damage / Accident	None detectable	Repainting	None detectable
Inspection conditions	sufficient	Lifting equipment / pit	yes
Test drive	Not performed	Engine function test	Performed
Manufacturer key number/ type code number	7593 / AMQ 00293		
Emission standard	EURO6;WLTP;AP;PI/CI; M, N1 I	fine dust sticker	
Permitted total weight	2,030 kg	Empty weight	

Tyres

Mounted tyres

#	Tyre size	Type of tyre	Manufacturer	Tread depth
1)	215/55 R17 94H	Winter tyres on Light alloy	Pirelli	4mm / 4mm
2)	215/55 R17 94H	Winter tyres on Light alloy	Pirelli	7mm / 7mm

Additional tyres

#	Tyre size	Type of tyre	Manufacturer	Tread depth
1)	215/55 R17 94V	Summer tyres on Light alloy	Continental	6mm / 6mm
2)	215/55 R17 94V	Summer tyres on Light alloy	Continental	6mm / 6mm

Replacement

Typ	Tyre size	Type of tyre	Manufacturer	Tread depth
Tirefit		Expiration date 09/2030		

Legend: Tread depth information for the left tire is listed first, for the right tire it is listed second on the axle in the direction of travel.



Equipment

Standard equipment

- 12V socket at the front
- Storage compartment in the middle area of the lower dashboard
- Storage pocket on the back of the front seats
- Electrically adjustable, folding and heated exterior mirrors (turn signals integrated into exterior mirrors)
- Exterior mirror housings in body color
- Outdoor temperature display
- On-board computer
- Diesel particulate filter and SCR catalyst
- Tachometer
- Third brake light, integrated into the tailgate
- Rear parking sensors
- Electronic Stability Control (ESC) (including Anti-lock Braking System (ABS) and Traction Control System (ASR))
- Footwell lighting
- luggage compartment cover
- Transmission: 7-speed DSG automatic transmission
- LED taillights
- ISOFIX child seat restraint system (in the 2nd row, left and right, including top tether anchor points)
- Headrests, 2 front, 3 rear
- Paint finish: Solid
- Reading lights, 2 in the front and 2 in the rear
- Center console with integrated storage compartment, center armrest, cup holders and rear air vents
- Fog lights with cornering light function in LED technology
- Upholstery: Cloth
- Radio: Media System Plus Style, Xperience, FR (Audio system with 8.25" color touchscreen - USB and Aux-in interface - 2 USB charging ports for the 2nd row of seats - Bluetooth interface with integrated hands-free system and audio streaming - 8 speakers - Multifunction display with multi-color screen in the instrument panel - Emergency call service)
- Electromechanical power steering
- Seats: Driver's seat with height adjustment
- Start-stop technology
- LED daytime running lights
- Lashing eyes in the luggage compartment
- Full LED headlights (low beam and high beam in LED technology - dynamic headlight range control)
- Electronic immobilizer
- thermal insulation glazing
- Central locking, including tailgate, with remote control
- Storage compartment for sunglasses on the driver's side
- Storage compartment in the front doors
- Storage compartment under the driver's seat
- Airbags (driver and front passenger airbag (passenger airbag deactivation) - side airbag for driver and front passenger - head airbag system, front and rear - driver's side knee airbag)
- Hill Start Assist (HHC)
- Chrome applications in the interior
- Electronic differential lock (XDS)
- Three-point automatic seat belts, front and rear, with belt tensioners (with warning buzzer for unfastened seat belts)
- Electronic parking brake including auto-hold function
- Electric windows front and rear (with anti-pinch protection and one-touch function at the front)
- Gear recommendation display
- Cruise control system (CCS)
- Illuminated glove compartment
- Rear window wiper and rear window heater
- Climatronic air conditioning system with electronic temperature control (separate temperature control for driver and front passenger)
- Steering wheel: Multifunction steering wheel in leather
- Armrest - centre, rear
- Multifunction display with multi-color screen
- Fatigue detection
- Emergency call service
- Radio: Digital radio reception DAB+
- Tire Pressure Monitoring System (TPMS)
- Wheels: 4 "Dynamic" alloy wheels (7J x 17 with 215/55 R17 tires)
- Wheels: Tyre fit
- Rear seat backrest asymmetrically split and foldable
- paddle shifters on the steering wheel
- SEAT CONNECT (prepared for the use of mobile online services)
- Seats: Lumbar support for driver and front passenger with height adjustment for front passenger seat
- Front Assist area monitoring system with City Emergency Braking function (If the distance to the vehicle in front decreases and the driver does not react, the Front Assist area monitoring system automatically brakes the vehicle. The City Emergency Braking function detects pedestrians on the road and automatically activates the brakes.)



Extra equipment

- Electrically operated tailgate (opening & closing)
- Package: Winter (multifunction leather steering wheel, heated - heated front seats)
- Rear view camera
- SEAT Drive Profile with "Driving Experience" button and progressive steering (driving profiles can be individually selected - selected driving profile influences steering assistance, throttle response and shift characteristics (with DSG))
- Navigation system with 9.2" color touchscreen (online infotainment function - prepared for the use of extended mobile online services - voice control - navigation data incl. MAPCARE)
- Side windows from the 2nd row of seats and rear window are dark tinted.
- Storage box under the front seats
- Swiveling towbar with electric release

Brief expert findings

Documents submitted	At the time of the inspection, the vehicle registration certificate Part 2 (title) was available, but the vehicle registration certificate Part 1 (document) was not. (Copy)
VIN comparison	The vehicle identification number (VIN) was read from the vehicle and its conformity with the submitted documents was confirmed by the undersigned during the inspection.
Inspection	The inspection conditions were sufficient for the assessment of the vehicle. Lifting equipment and/or a pit were available for examining the vehicle.
Test drive	No test drive/shunting maneuver was carried out during the inspection of the vehicle.
Engine function test	An engine test run was performed.

Value reducing factors

No.	Component group	Description
1	Braking system	Brake fluid - No evidence - No deduction
2	Misc.	Inspection / maintenance - No evidence - No deduction
3	Door - rear right side	Door - dent(s) - Smart repair
4	Front bumper	Front bumper (Blende) - Deformed - Replace
5	Roof	Roof (Verätzungen) - Paint defect - Paint

Wear and tear

No.	Component group	Description
1	Wheel / tyres	Tyre - front - Does not meet the leasing specifications - No deduction
2	Bonnet	Bonnet - dent(s) - No deduction
3	Body	Body - Scratch(es) - No deduction

The vehicle shows signs of wear and tear commensurate with its age and use.

Missing parts

Description

Documents - Service book (Digitaler Ausdruck)



Order/Scope of Order

An order was placed to prepare a sales report for the described vehicle. This report includes the following:

- Description of key vehicle information
- Documentation of equipment features
(Delivery by third-party service providers)
- Documentation of damage, defects, missing parts
- Documentation of prior damage, unrepaired prior damage, repainting
- A brief visual or functional inspection of the equipment details, if possible.
(Functional testing of driver assistance systems is not included in the scope of services!)
- a photographic documentation of the vehicle

Basis for the order

This product is based on the guidelines for vehicle returns and valuations published by Alphabet Fleet GmbH. The expert makes the specific findings in each individual case objectively, within the framework of the prescribed standards, based on their own expertise.

The vehicle inspection takes place in a fully assembled, unassembled state.

Damage or defects that can only be detected during disassembly/diagnostic work or through further investigation remain within the realm of prognostic risk. An increased risk exists due to concealed defects caused by fraudulent misrepresentation and which were not identifiable by the expert.

Damage or defects resulting from normal use or wear and tear of the vehicle will be accepted in accordance with the applicable standard.

There was no explicit identification or monetary consideration of the expected features within the product.

Features which, in their nature and extent, slightly exceed normal use but do not constitute unacceptable damage, will be documented and indicated as signs of wear, if applicable.

Damage or defects that, according to the applicable standard, can no longer be attributed to normal use or wear and tear are listed under "Value Reducing Factors" in the product description.

Depending on the product specification, a monetary ID can be provided. If this takes place, the costs can be 100% or pro rata depending on the vehicle's age and mileage.

Previous damages

No apparent prior damage that had been repaired could be found on the vehicle.

Comments

-Der montierte Winterradsatz ist kein Bestandteil des Auslieferungsumfangs.



Figure 1: Diagonal front (left)



Figure 2: Diagonal front (right)



Figure 3: Diagonal rear (left)



Figure 4: Diagonal rear (right)



Figure 5: Interior - front



Figure 6: Interior - rear



Figure 7: Instrument cluster



Figure 8: Instrument panel

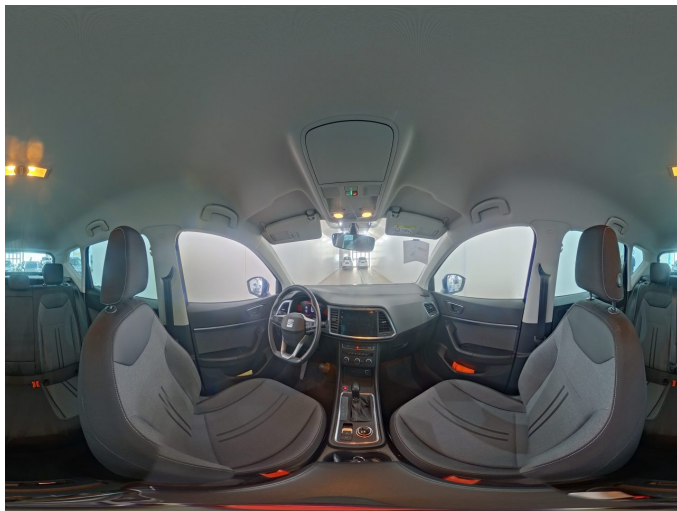

Figure 9: Interior 360° view



Figure 10: Cargo area



Figure 11: VIN

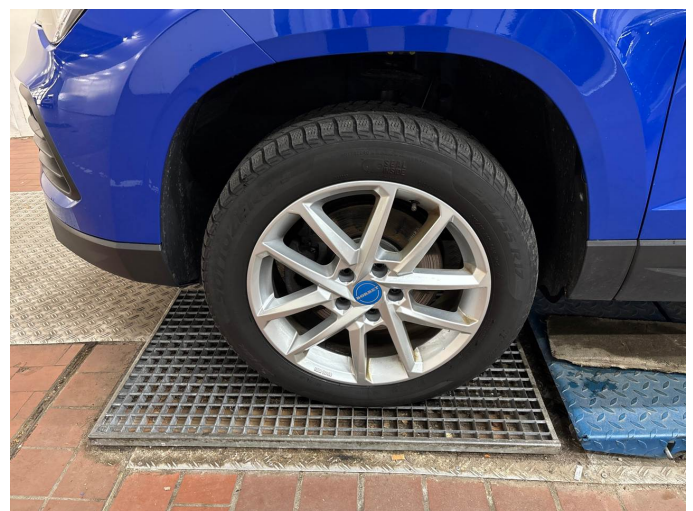

Figure 12: Mounted tyres

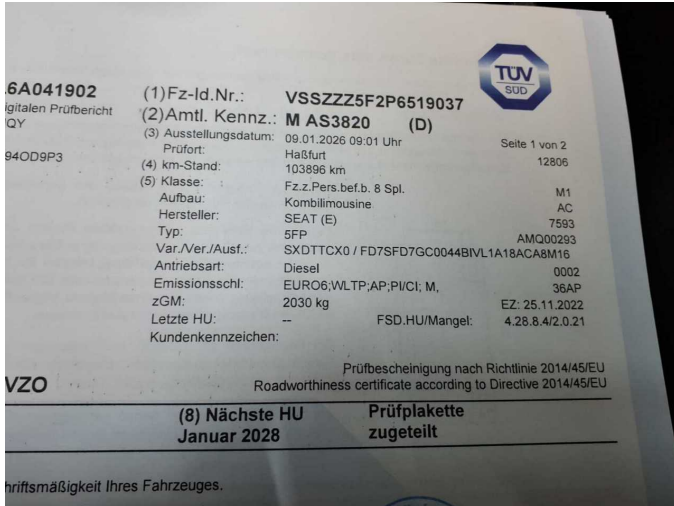

Figure 13: Documents

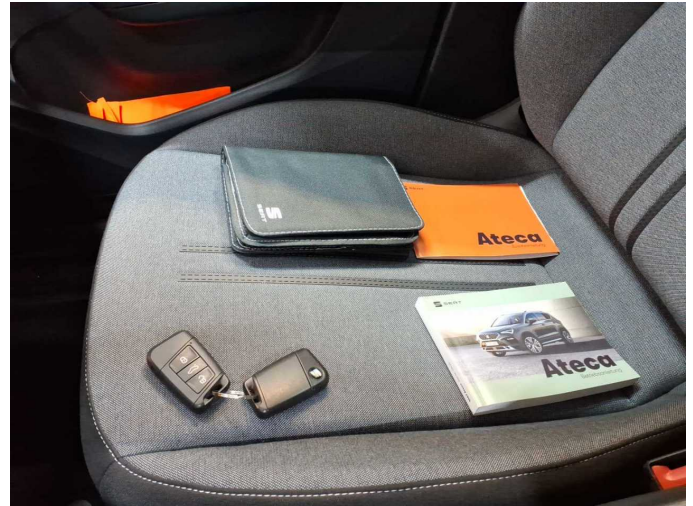

Figure 14: Documents



Figure 15: Documents

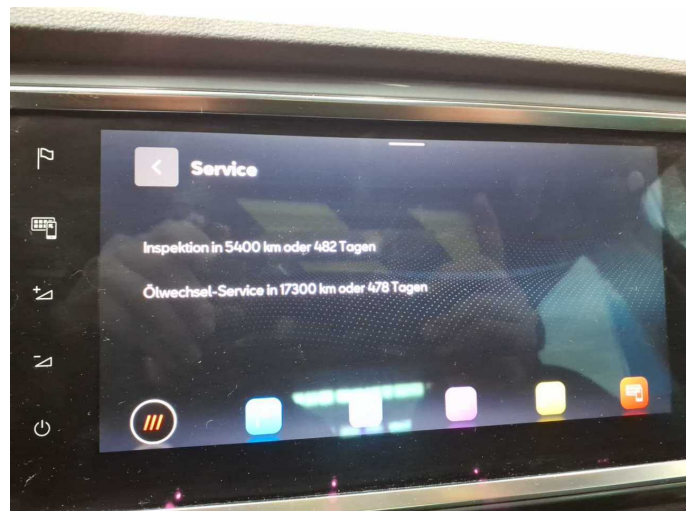

Figure 16: Documents



Figure 17: Additional tyres



Figure 18: Navigation



Figure 19: Misc.



Figure 20: Misc.



Figure 21: Misc.



Figure 22: Misc.



Figure 23: Misc.



Figure 24: Misc.



Figure 25: Misc.



Figure 26: Misc.



Figure 27: Misc.



Figure 28: Misc.



Figure 29: Misc.



Figure 30: Misc.



Figure 31: Misc.



Figure 32: Misc.



Figure 33: Misc.

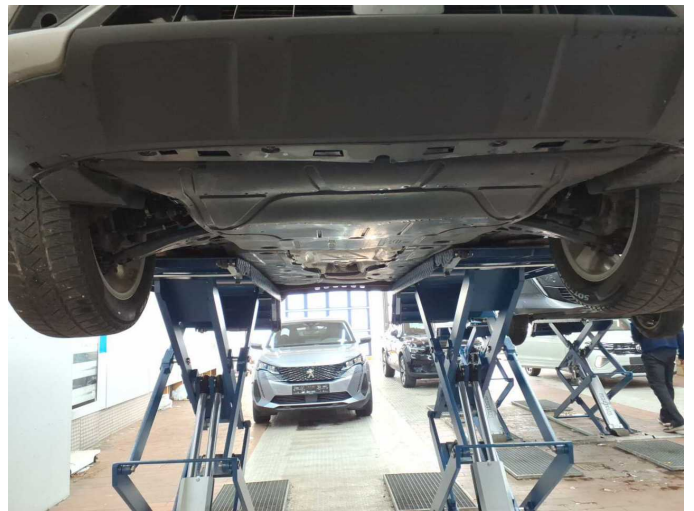
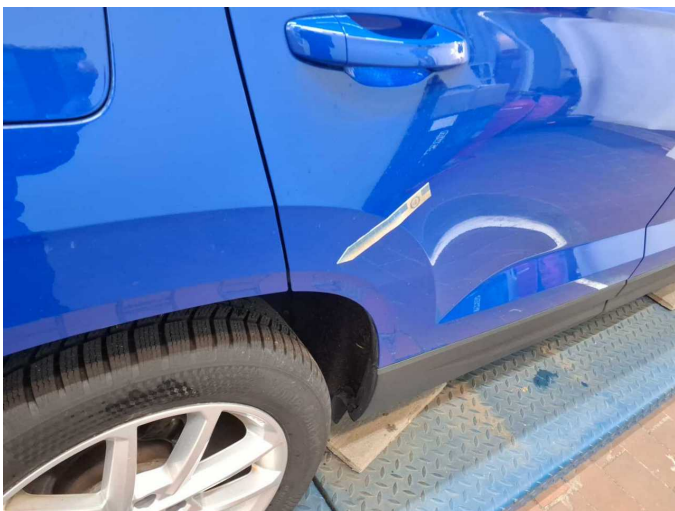
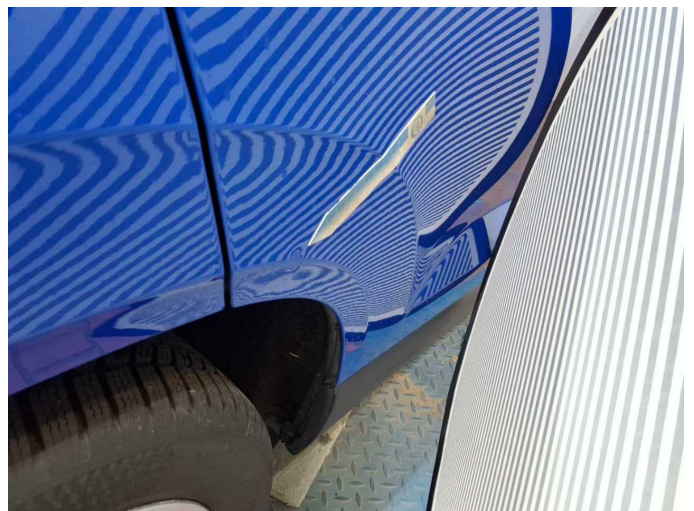

Figure 34: Misc.



Damage 3: Door - rear right side: Door - dent(s) - Smart repair



Damage 3: Door - rear right side: Door - dent(s) - Smart repair



Damage 4: Front bumper: Front bumper (Blende) - Deformed - Replace



Damage 4: Front bumper: Front bumper (Blende) - Deformed - Replace



Damage 5: Roof: Roof (Verätzungen) - Paint defect - Paint



Damage 5: Roof: Roof (Verätzungen) - Paint defect - Paint

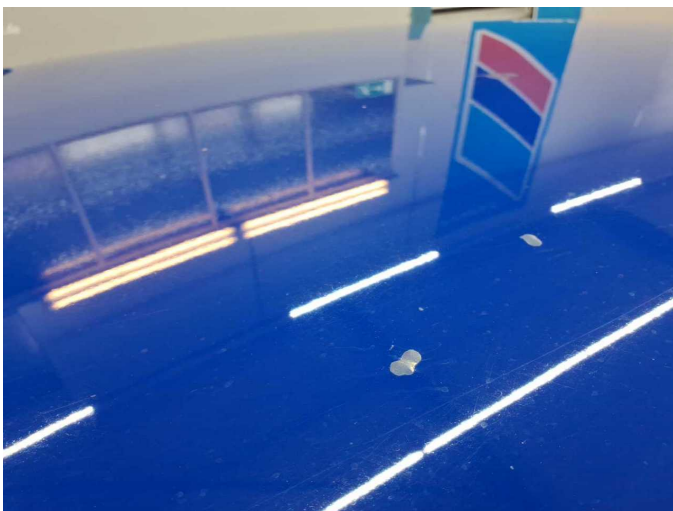

Damage 5: Roof: Roof (Verätzungen) - Paint defect - Paint

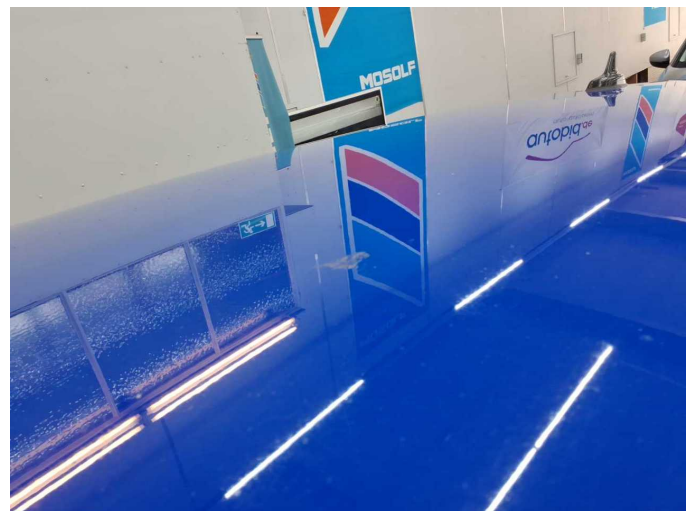

Damage 5: Roof: Roof (Verätzungen) - Paint defect - Paint