

» Overview

Order number: 1002398263
Order completed: 15.04.2026 10:16
Report number: 10425755
VIN: TMBAJ8NX0PY076366

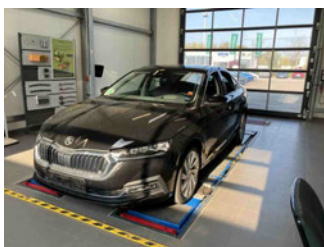

Front Left 3/4



Rear Right 3/4



Mileage

» Vehicle Data

Vehicle category:	Passenger Car
Vehicle type:	Limousine
Make:	Skoda
Model:	Octavia
Manufacturers and type code:	8004 / AWG
Date of first registration:	01.02.2023
Mileage:	67,526 km
Proof of mileage:	ReadOff
Exterior colour:	Schwarz-Magic Perleffekt
Roof colour:	Schwarz-Magic Perleffekt
Propulsion:	Front
Fuel:	Diesel
Engine size (cc):	2,000 ccm
Performance:	110 kW (150 PS)
Length:	
Height:	
Width:	
Permitted total weight:	
Wheelbase:	
Number of powered axles:	2
Cylinders:	4
Euronorm:	Euro 6
Number of doors:	4
Number of seats:	5
Gearbox:	Automatic 7-speed
Upholstery type:	Lining semi-leather
Interior colour:	Schwarz
Number of keys:	2

» Documents & Maintenance

Statutory inspection date:	02.2028
Registration certificate available:	Yes
Registration certificate received:	Yes
License plate:	None
Maintenance book:	Digital
Maintenance:	Not testable
Maintenance last date:	
Maintenance last mileage:	
Remainder until next maintenance:	208 Day(s)

"DRIVER ALERT" - driver alert system	Dashboard, black, with PAD - Style, RS, Scout; RS grey stitching
"FRONT ASSIST" - with warning and braking reaction to vehicles, pedestrians and cyclists	Decorative insert "Silver Squares Haptik"
"SMART LINK" (wired and wireless connect)	Disc brakes in front (Geomet D)
"SUNSET" + front side acoustic windows	Disc brakes in rear
12-volt socket in luggage boot	Door and side trim panel (umbrella)
2x USB in front, 2x USB in rear (middle- console), 1x USB in rear-view mirror	Driver knee airbag
3-point seat belt for center rear seat	Driving on the right
3-point seat belts in front, with tensioner and height adjustment	Driving profile selection and conventional shock absorber
3-point seat belts, outer rear with ECE label	Electronic differential lock XDS, dynamic traction support
4 doors	Electronic immobilizer
4-cyl. turbo diesel 2.0l/110kW(4V) TDI CR; b.eng. T37/T3Y/TS1/T4P/T98/T4S/TR1	Emergency call system eCall+
T0N/T13/T29/TD1/TI9/T3C/T1N/T27/T1Q/T5M	Emission standard EU6 AP
4-cylinder diesel engine 2.0 l unit 05L.C	Equipment options subset for Germany
7-speed automatic transmission	Ext.rear v. mirr.w.memory;el.adjusted- auto dimm.(driver), heated,w.tilt by rev .(pass.),housing.el.powerf.,board.spot
8 speakers (passive)	Exterior mirror housings and various add-on parts in body color
Adapter	Exterior mirrors: convex on driver side, convex on front passenger side
Adaptive cruise control (with "follow-to-stop") and speed limiter	FPK Display
Additional exterior noise suppression	Front fog lights
Additional retro-reflectors (door area)	Front head restraints
Additional stone guard body covers	Front stabilizer bar
Alloy wheels "PERSEUS", bright machining 7,5J x 18 - 4 pcs	Front-wheel drive
Alloy wheels "PERSEUS", bright machining 7,5J x 18" - 4 pcs	Fuel system for diesel engine
Alternator 140 A	Headlight range control
Antenna for FM reception only, diversity	Head-up display
Battery 380 A (68 Ah)	Heated winscreen washer nozzles
Body-colored bumpers	Heat-reflecting windshield
Brake control system for vehicles without electric drive (ESC and electromechanical brake booster)	Hill start assist
Breakaway interior rearview mirror, auto-dimming	Increase in initial standard fuel filling (10L)
Breakdown kit	Independent heating with remote control (+Increase in initial standard fuel filling 10L)
Center armrest in front	Installation differentiation for transmission DQ381 -- vehicle components --
Center console	Instrument cluster, km/h speedometer
Child seat anchors f. child seat system i-Size, 2x top tether and child seat anchors in front on front passenger side	Interior ambient lighting and surround lighting
Chrome package	Interior light in footwell in front and rear
Climatronic (3-zone) with air conditioning control panel in rear	Keyless locking and starting system "Keyless Advanced" without SAFELOCK
Columbus PLUS Business	Komfort BASIS
Comfort package 3	Lane Assist with adaptive lane guidance function + Emergency Assist
Comfort seats in front (sports seats for RS)	Leather-wrapped multi-function steering wheel, heated, with tiptronic
Comfort telephony with LTE and wireless charging	LED headlamps
Curb weight range 1	
DAB - Digital radio reception	

LED rear combination lamp, variable lighting functions, special styling	Side Assist
Left-hand drive	Special identification label for EC for M1 passenger vehicles
LongLife Service Regime	Special interior noise suppression
Luggage compartment cover, folding	Speed-related variable steering assist (Servotronic)
Luggage compartment floor covering "Comfort"	Standard battery/alternator capacity
Luggage compartment lighting	Standard climatic zones
Luxury equipment	Standard electronic engine sound
Manual child safety lock	Standard manufacturing sequence
Manual in German	Standard paint coating
Mass damper for steering wheel, XX Hz	Standard pedal cluster
Mechanical rear seat release	Standard rear axle
Nameplate set in basic style	Standard wheel bolts
Navi Columbus + Web radio	Start-stop system with regenerative braking
No special edition	Storage compartments in trunk
No special purpose vehicle, standard equipment	Sun visors with illuminated vanity mirror on driver and front passenger side
Not hot country	Suspension range 07 installation control only, no requirement forecast
Notchback	Three rear head restraints
Operating permit, alteration	Tire suppliers for EU countries
Operating voltage 12 V	Tires 225/45 R18 91Y
Optional infotainment system (MIB3)	Tool kit
Park distance control in front and rear	Tow bar swiveling, el. unlockable and with adaptor
Parking brake	Trailer hitch mechanically swiveling and power-detachable
Parking heater with radio remote control	Transport protection film (minimum protection) with additional transport protection measures
Part set without country-specific prescriptive standard	Trims for alloy wheels
Power seat adjustment for both front seats with memory feature	Two-tone horn
Power windows with comfort operation and circuit breaker	Type approval country Germany
Power-adjustable lumbar support in front seats	Tyre pressure monitoring
Rear axle weight, type 1	Unsplit molded headliner
Rear exhaust tailpipe (standard)	Unsplit rear seat bench, split folding backrest, with center armrest
Rear floor panel module, type 4	Upholstery - leather/fabric
Rear fog light on one side, back-up light on both sides	UWB-capable country and carrier frequency, 433.92 to 434.42 MHz
Rear shock absorption, basic version 1	Vehicle class differentiation -5EN-
Refrigerant R1234yf	Vehicles without special upgrade measures
Regional code " ECE " for radio	Vent
Remote Access / Remote Access + Online Infotainment	Virtual pedal
Remote Access + Infotainment Online 3 years	Visual and acoustic seat belt reminder, electric contact in front and rear
Seat heater for front and rear seats separately controlled	Voice control
Seat trim covers in part leather	Weight range 12 installation control only, no requirement forecast
Separate daytime running light	Wheelbase
Service indicator 30 000 km or 2 years (variable)	Windshield wiper intermittent control with light/rain sensor
Shock absorption in front	With dynamic road sign display
Side airbag in front with curtain airbag and interaction airbag in front	

With emergency steering support with turn assist
With multifunction camera
Without activated carbon canister with SCR
Without additional front underbody guard
Without additional malfunction display
Without additional tires
Without alternative drive system
Without backrest release for front seats
Without bracket
Without camera systems/accident sensors
Without Car2X
Without charging cable
Without delivery equipment
Without electric motor (hybrid)
Without extended safety system
Without floor mats
Without folding table on front seat backrest
Without gearshift knob/handle
Without headlamp washer system
Without heat accumulator/auxiliary heater
Without light control
Without locking and starting systems
Without luggage/load compartment floor
Without mode 3 charging cable
Without mud flap
Without partition
Without protective film for scuff plate
Without rear spoiler
Without rear stabilizer bar
Without rear window wiper and washer system
Without roof insert (standard roof)
Without roof rails/roof load rack
Without seat ventilation/massage seat
Without second battery
Without ski bag
Without special body measures
Without speed limiter
Without storage compartment package/box
Without supertone system and tone sequence control
Without tie down straps/net/pocket

» Tyres

MOUNTED TYRES

Make	Location	Position	Type	Rim	Dimensions	Profile depth
Bridgestone	Front	Left	Summer	Aluminium	225/45 R 18 91 Y	5.0 mm
Bridgestone	Front	Right	Summer	Aluminium	225/45 R 18 91 Y	5.0 mm
Bridgestone	Rear	Left	Summer	Aluminium	225/45 R 18 91 Y	5.0 mm
Bridgestone	Rear	Right	Summer	Aluminium	225/45 R 18 91 Y	5.0 mm

Permitted: Yes

Roadworthy: Yes

SPARE/EMERGENCY TYRE & ACCESSORIES

Toolkit present: Yes

Repair kit present: Yes

Repair kit expiration date: 10.2026

Compressor present: Yes

» Devaluation Factors

Nr	Location	Damage type	Repair type
1	Bumper FL	Scratch(es)	Smart repair
2	Bumper R	Scratch(es)	Smart repair
3	Engine insulation	Hole	Replace

» Usage Damages

Nr	Location	Damage type	Repair type
1	Rear light L	Waterinfiltration	Acceptable
2	Alloy rim RR	Scratch(es)	Acceptable

» Commercial devaluation

Known previous damages:	No
Previous damages detectable:	No
Repainting present:	No
Paint thickness measurement performed:	Yes - no abnormalities/deviations

PAINTTHICKNESS MEASUREMENT RESULTS

The measured values were in the usual range.

At least 3 measurements were carried out per component.

» Notes On The Assessment**Details of the assignment and the scope of the assessment:**

The order was placed to prepare a condition report on the described vehicle.

The vehicle condition assessment was carried out in accordance with the order on the basis of the standards for vehicle assessments specified by the client. The expert makes the findings in the individual case on the basis of his own expertise and at his own expert discretion.

Vehicle identification:

TMBAJ8NX0PY076366

VIN checked and matches documentation

Vehicle condition:

Dirty

Inspection condition:

Sufficient

Lifting platform/lifting equipment used:

Yes

Testdrive carried out:

No

Engine test carried out:

Yes

» **Remarks**

This copy was generated electronically. It is valid without an original signature.

» Commercial Pictures



Front Left 3/4



Front Right 3/4

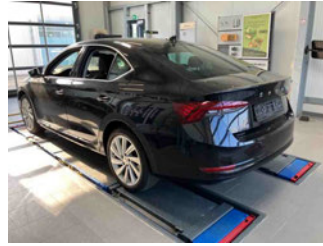

Rear Left 3/4



Rear Right 3/4



Mileage



Tools



Sill outer L



Sill outer R

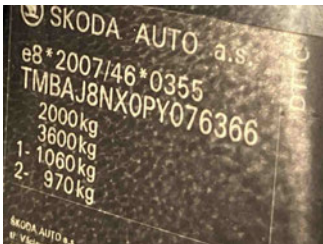

Chassis nr



Wheel FL

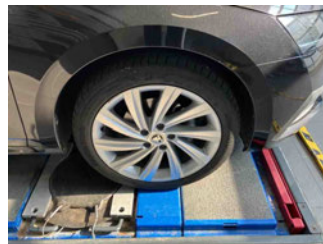

Wheel FR



Wheel RL



Wheel RR



Central console

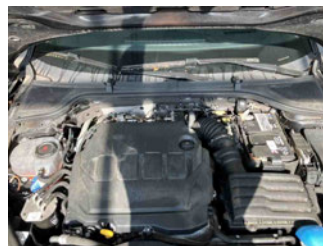

Engine compartment

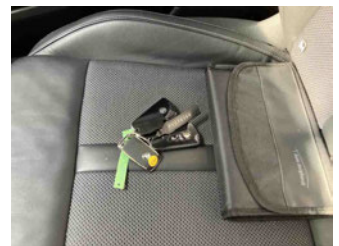

Documents



Interior arrangement

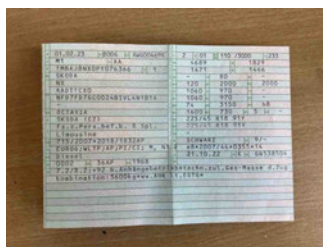

Registration Certificate

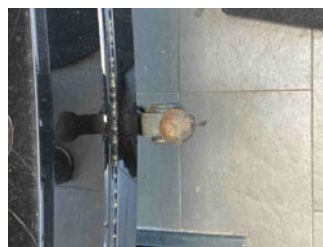

Towbar



History Maintenance



Interior - front



Interior - rear



Tirefit expiration date

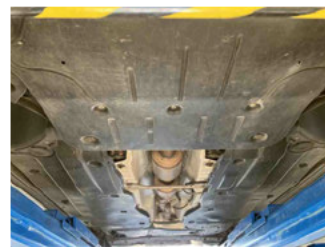

Underbody scan



GPS/Radio

» Devaluation Damages

DEVALUATION FACTORS

1 - Bumper FL - Scratch(es) - Smart repair

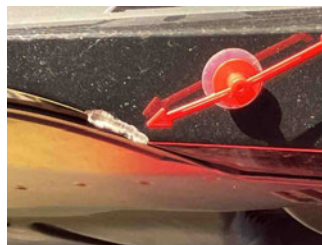

2 - Bumper R - Scratch(es) - Smart repair



3 - Engine insulation - Hole - Replace



USAGE DAMAGES

1 - Rear light L - Waterinfiltration - Acceptable

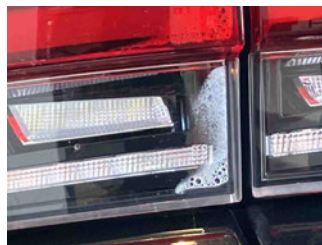

2 - Alloy rim RR - Scratch(es) - Acceptable

