

## Expertise

Protocol number: 46304782  
Order No. / Reference: 26577844  
Inspection date: 30 Jun 2026

Manufacturer: Ford

Model: Transit 350 L3 VA Trend

VIN: WF0AXXTTRALC57376



### Vehicle details

#### Manufacturer / Type / Model / Equipment

Ford Transit 350 L3 VA Trend

**Vehicle Identification number** WF0AXXTTRALC57376

**Mileage (Read)** 176,963 km

**First registration** 19 May 2021

**Number of holders** 2

**Next periodical technical inspection** 06/2027  
(Report on hand)

**Power / Engine displacement** 125 kw / 1,995 ccm

**Fuel type / Cylinder** Diesel / 4

**Gearbox / Number of gears** Manual / 6

**Type of drive** Front drive

**Type of vehicle** Van

**Colour / colour code** Blazer-Blau

**Doors / Seats** 2 / 3

**Upholstery type** Cloth

**Colour of upholstery** Black

**Vehicle with smoke odor** no



Vehicle details			
<b>Maintenance booklet / proof</b>	digital proof / complete	<b>Next maintenance in</b>	25,000 km
<b>Last service on / at</b>	09/2025 at 169,994 km		
<b>Key is / should be</b>	2 / 2	<b>FZG documents</b>	ZB#2 (B) was available (copy), ZB#1 (S) was not available.
		<b>Letter No.</b>	GD417877
<b>Previous damage / Accident</b>	None detectable	<b>Repainting</b>	None detectable
<b>Inspection conditions</b>	sufficient	<b>Lifting equipment / pit</b>	yes
<b>Test drive</b>	Not performed	<b>Engine function test</b>	Performed
<b>Manufacturer key number/ type code number</b>	8566 / BND 03918		
<b>Emission standard</b>	EURO6;WLTP;CI;PI/CI;N1 III, N2	<b>fine dust sticker</b>	
<b>Permitted total weight</b>	3,500 kg	<b>Empty weight</b>	

## Tyres

Mounted tyres				
#	Tyre size	Type of tyre	Manufacturer	Tread depth
1)	235/65 R16 115S	All-season tyres on Steel rim with wheel cover	Goodyear	3 mm
	235/65 R16 115S	All-season tyres on Steel	Goodyear	2 mm
2)	235/65 R16 115S	All-season tyres on Steel	Goodyear	6mm / 7mm

Replacement				
Typ	Tyre size	Type of tyre	Manufacturer	Tread depth
	Tirefit	Expiration date 04/2024		

**Legend: Tread depth information for the left tire is listed first, for the right tire it is listed second on the axle in the direction of travel.**



## Equipment

### Standard equipment

- 1 battery
- Anti-lock braking system with electronic brake force distribution (EBD)
- roof, flat
- Headliner in driver's cab
- Tachometer
- Front electric windows
- Ford Easy Fuel
- Cruise control including leather steering wheel
- Lockable glove compartment with lid
- Front air conditioning
- Paint finish: Solid color paint
- Steering column, adjustable in height and reach
- Fog light
- Flatbed: Standard flatbed (wide)
- Wheels: Steel wheels 6.5 J x 16 with 235/65 R 16 tires
- Headlights with delayed shut-off
- Seat belts
- Start-stop system
- recirculation mode
- Heat-insulating glazing, lightly tinted
- Second key, foldable, with remote control

- Driver's side airbag
- Exterior mirrors, electrically adjustable and heated
- On-board computer
- Roof, overhead storage compartment at the front
- Roof marker lights
- Electronic Stability Program (ESP) with Traction Control (TSC)
- Generator, high-performance version
- Transmission: 6-speed transmission
- Interior lighting with delay circuit
- Fuel tank 70 l
- leather steering wheel
- MyKey key system
- Particulate filter: diesel particulate filter
- Wheels: Tire repair kit
- Headlights with static cornering lights
- Power steering
- Seats: Seat package 13
- Daytime running light
- Immobiliser
- Central locking with remote control

### Extra equipment

- Exterior mirror, long arm, integrated turn signal
- Mirror frame in straight design
- Package: Visibility Package I (electrically adjustable and heated exterior mirrors - heated windshield - washer fluid sensor)
- Retrofit LBW 750 kg Klotz & Wedekind

- Radio: Audio System 21: Ford audio system with 8" multifunction display (Connected Radio (AM/FM) - Digital radio reception DAB/ DAB+ (Digital Audio Broadcasting) - FordPass Connect Wi-Fi hotspot (up to 4G/LTE, for up to 10 mobile devices) - 8" TFT multifunction display (20.32 cm screen diagonal) - Four speakers, antenna - Integrated control panel and audio remote control on the steering wheel - Bluetooth interface - USB port - Hands-free system - Android Auto and Apple CarPlay support - Emergency Call Assistant)

## Brief expert findings

Documents submitted	At the time of the inspection, the vehicle registration certificate Part 2 (title) was available, but the vehicle registration certificate Part 1 (document) was not. (Copy)
VIN comparison	The vehicle identification number (VIN) was read from the vehicle and its conformity with the submitted documents was confirmed by the undersigned during the inspection.
Inspection	The inspection conditions were sufficient for the assessment of the vehicle. Lifting equipment and/or a pit were available for examining the vehicle.
Test drive	No test drive/shunting maneuver was carried out during the inspection of the vehicle.
Engine function test	An engine test run was performed.



## Value reducing factors

No.	Component group	Description
1	Misc.	Misc. (2x Warnwimpel) - Broken / torn - Replace
2	Wheel / tyres	Wheel cover - rear left side - Missing - Replace
3	Wheel / tyres	Wheel cover - rear right side - Missing - Replace
4	Wheel / tyres	Wheel cover - front right side - Missing - Replace
5	Equipment	Tirefit filler - Expired - Replace
6	Door - front left side	Door edge - Scratch(es) - Smart repair
7	Body	B-pillar - right side - Scratch(es) - Smart repair
8	Misc.	Safety test (Ladebordwand 06/2026) - Due - Perform
9	Misc.	Misc. (Portaldichtung links) - Broken / torn - Replace
10	Front bumper	Spoiler (Luftabweiser) - Missing - Replace
11	Mudguard - left side	Mudguard - left side - Scratch(es) - Smart repair
12	Misc.	Misc. (Planen-/Kofferaufbau) - Corrosion - Loss in value
13	Wheel / tyres	Tyre - front - Broken / torn - Replace
14	Body	A-pillar - left side - Dent / paintcoat damage - Repair and paint
15	Front bumper	Front bumper (Unterteil) - Scratched - Replace
16	Drive train	Sleeve prop shaft - front right side - Leaking - Replace
17	Braking system	Brake discs and brake pads - front - Worn - Replace
18	Roof	Roof - Paint defect - Paint
19	Vehicle glazing	Windscreen - Stone chips - Replace

## Wear and tear

No.	Component group	Description
1	Bonnet	Bonnet (weiche) - dent(s) - No deduction
2	Misc.	Vehicle (Windabweiser Dach) - Scratch(es) - No deduction
3	Interior	Cargo area floor (Pritsche) - Scratched - No deduction

The vehicle shows signs of wear and tear commensurate with its age and use.

## Missing parts

### Description

Documents - Owner's manual

## Order/Scope of Order

An order was placed to prepare a sales report for the described vehicle. This report includes the following:

- Description of key vehicle information
- Documentation of equipment features  
(*Delivery by third-party service providers*)
- Documentation of damage, defects, missing parts
- Documentation of prior damage, unrepaired prior damage, repainting
- A brief visual or functional inspection of the equipment details, if possible.  
(*Functional testing of driver assistance systems is not included in the scope of services!*)
- a photographic documentation of the vehicle



## Basis for the order

This product is based on the guidelines for vehicle returns and valuations of light commercial vehicles published by Alphabet Fleet Management GmbH. The expert makes the specific findings in each individual case objectively, within the framework of the prescribed standards, based on their own expertise.

The vehicle inspection takes place in a fully assembled, unassembled state.

Damage or defects that can only be detected during disassembly/diagnostic work or through further investigation remain within the realm of prognostic risk. An increased risk exists due to concealed defects caused by fraudulent misrepresentation and which were not identifiable by the expert.

Damage or defects resulting from normal use or wear and tear of the vehicle will be accepted in accordance with the applicable standard.

There was no explicit identification or monetary consideration of the expected features within the product.

Features which, in their nature and extent, slightly exceed normal use but do not constitute unacceptable damage, will be documented and indicated as signs of wear, if applicable.

Damage or defects that, according to the applicable standard, can no longer be attributed to normal use or wear and tear are listed under "Value Reducing Factors" in the product description.

Depending on the product specification, a monetary ID can be provided. If this takes place, the costs can be 100% d or pro rata depending on the vehicle's age and mileage.

## Previous damages

No apparent prior damage that had been repaired could be found on the vehicle.



Figure 1: Diagonal front (left)



Figure 2: Diagonal front (right)



Figure 3: Diagonal rear (left)



Figure 4: Diagonal rear (right)

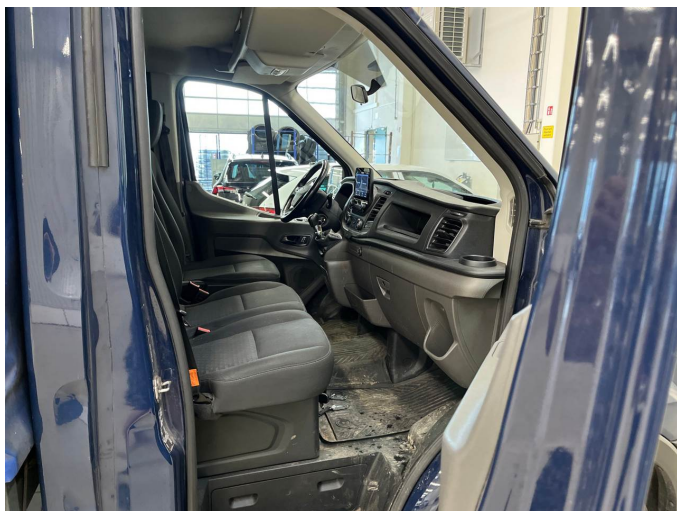

Figure 5: Interior - front



Figure 6: Instrument cluster



Figure 7: Instrument panel



Figure 8: Interior 360° view



Figure 9: Cargo area



Figure 10: VIN



Figure 11: Mounted tyres

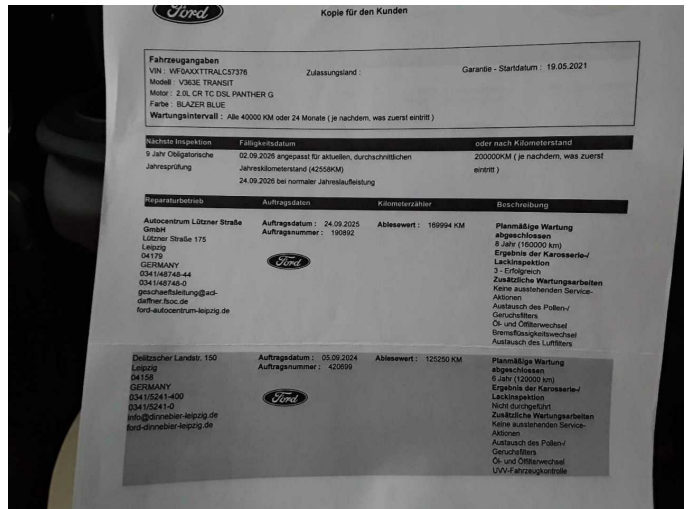

Figure 12: Documents

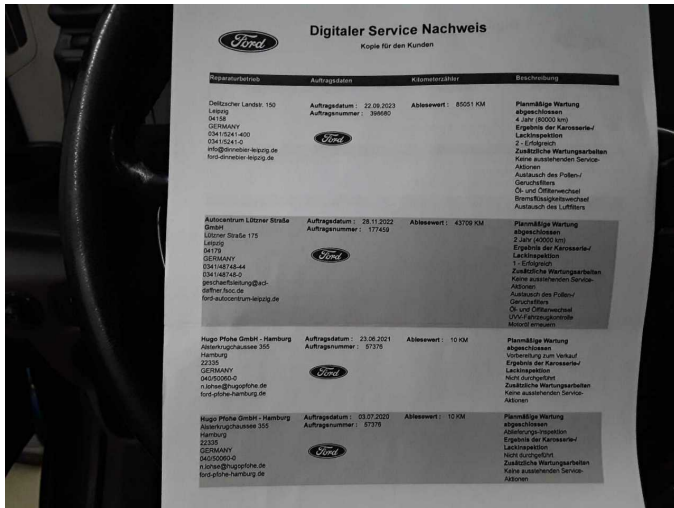

Figure 13: Documents

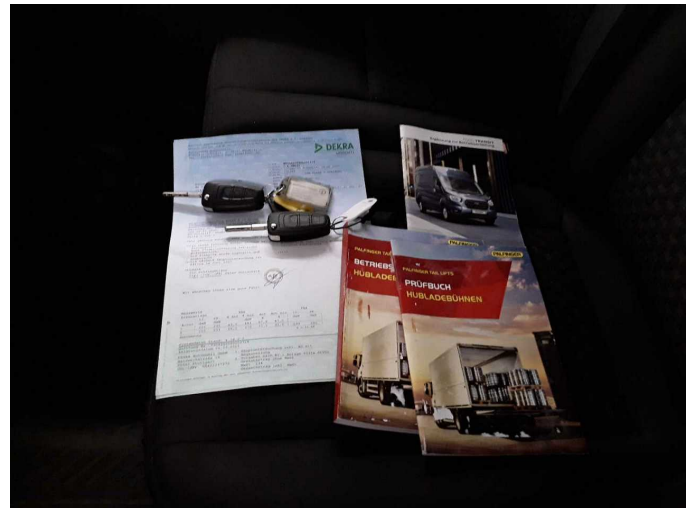

Figure 14: Documents



Figure 15: Documents

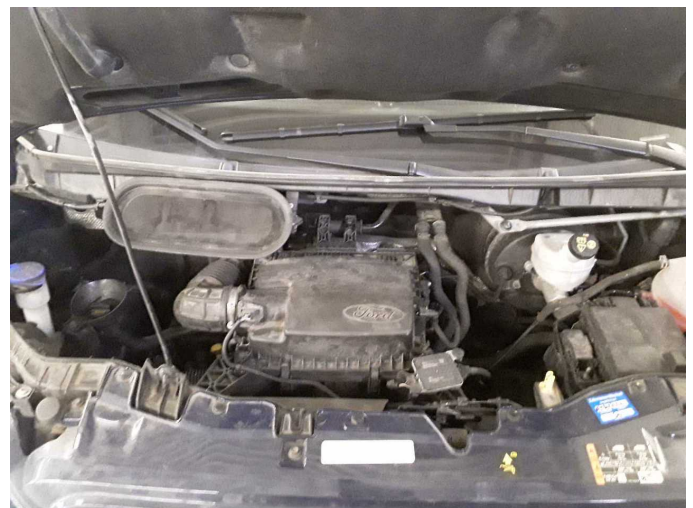

Figure 16: Misc.



Figure 17: Misc.



Figure 18: Misc.



Figure 19: Misc.



Figure 20: Misc.



Figure 21: Misc.

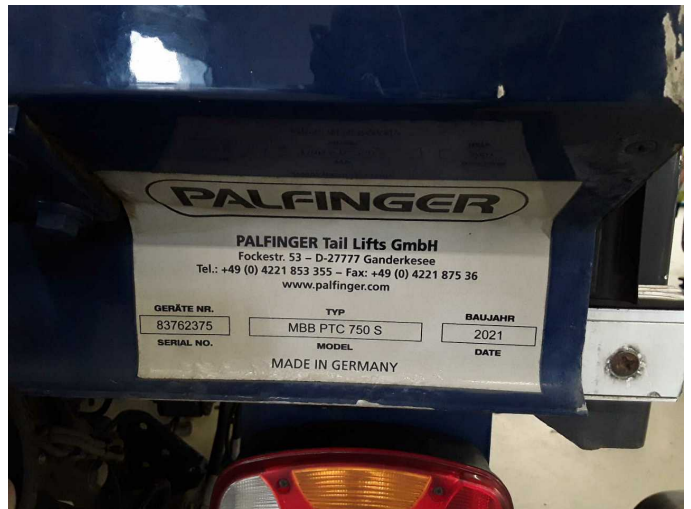

Figure 22: Misc.



Figure 23: Misc.



Figure 24: Misc.



Figure 25: Misc.



Figure 26: Misc.



Figure 27: Misc.



Damage 1: Misc.: Misc. (2x Warnwimpel) - Broken / torn - Replace



Damage 1: Misc.: Misc. (2x Warnwimpel) - Broken / torn - Replace

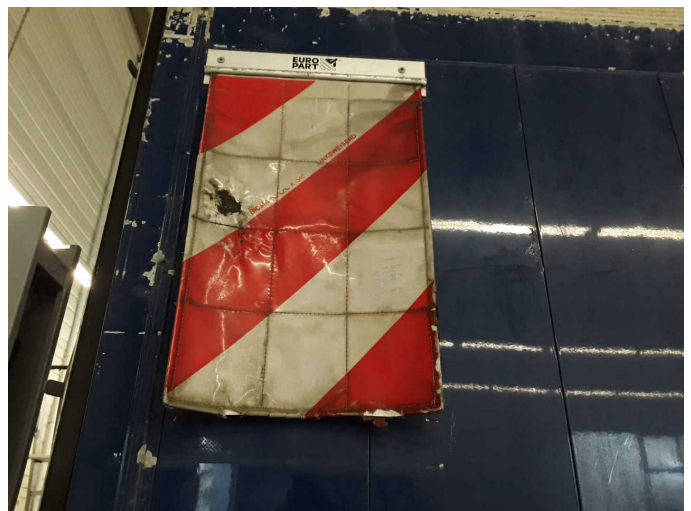

Damage 1: Misc.: Misc. (2x Warnwimpel) - Broken / torn - Replace



**Damage 2:** Wheel / tyres: Wheel cover - rear left side - Missing - Replace



**Damage 3:** Wheel / tyres: Wheel cover - rear right side - Missing - Replace



**Damage 4:** Wheel / tyres: Wheel cover - front right side - Missing - Replace

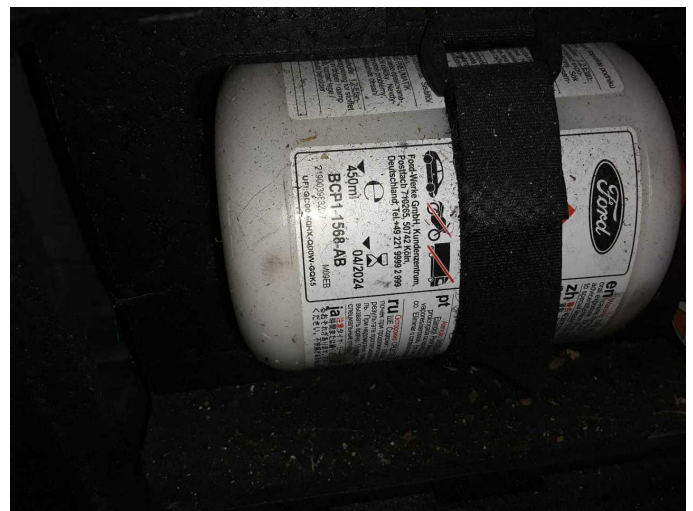

**Damage 5:** Equipment: Tirefiller - Expired - Replace

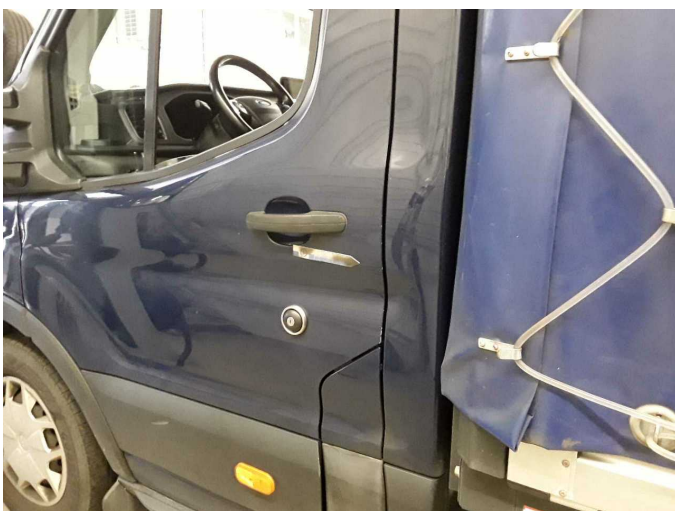

**Damage 6:** Door - front left side: Door edge - Scratch(es) - Smart repair



**Damage 6:** Door - front left side: Door edge - Scratch(es) - Smart repair



**Damage 7:** Body: B-pillar - right side - Scratch(es) - Smart repair

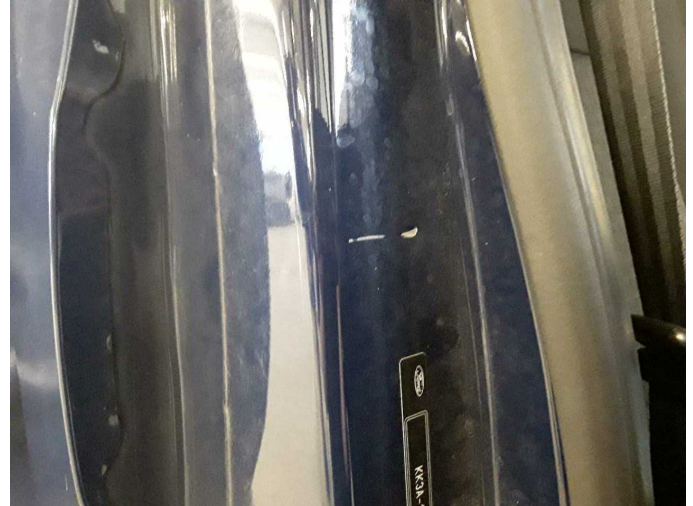

**Damage 7:** Body: B-pillar - right side - Scratch(es) - Smart repair



**Damage 8:** Misc.: Safety test (Ladebordwand 06/2026) - Due - Perform



**Damage 9:** Misc.: Misc. (Portaldichtung links) - Broken / torn - Replace



**Damage 9:** Misc.: Misc. (Portaldichtung links) - Broken / torn - Replace

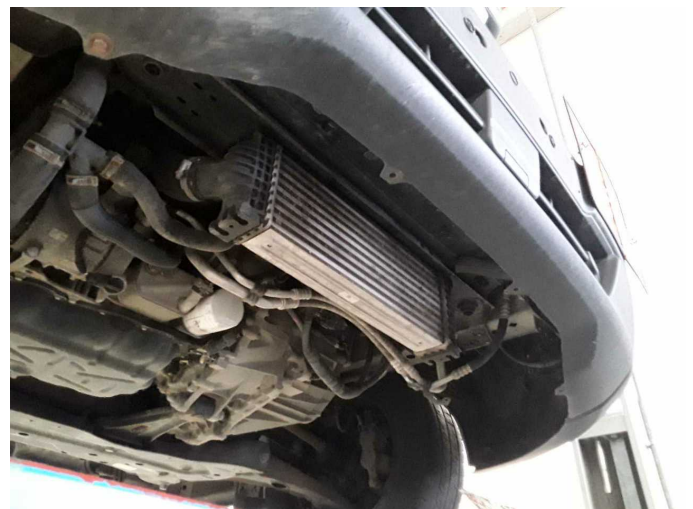

**Damage 10:** Front bumper: Spoiler (Luftabweiser) - Missing - Replace

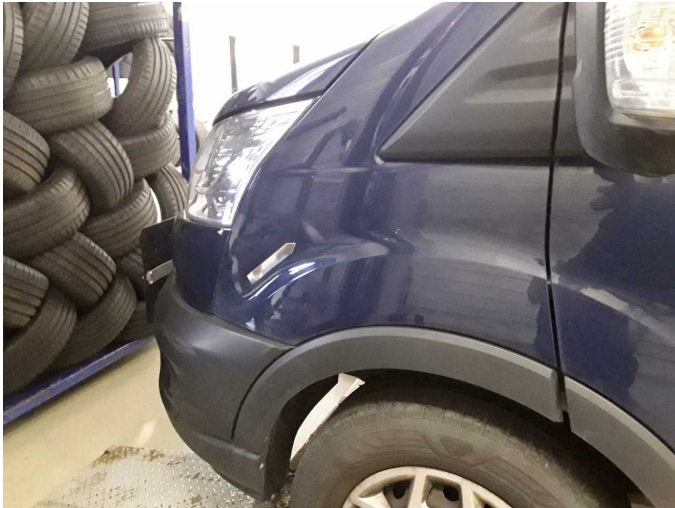

**Damage 11:** Mudguard - left side: Mudguard - left side - Scratch(es) - Smart repair



**Damage 11:** Mudguard - left side: Mudguard - left side - Scratch(es) - Smart repair



**Damage 12:** Misc.: Misc. (Planen-/Kofferaufbau) - Corrosion - Loss in value



**Damage 12:** Misc.: Misc. (Planen-/Kofferaufbau) - Corrosion - Loss in value



**Damage 12:** Misc.: Misc. (Planen-/Kofferaufbau) - Corrosion - Loss in value



**Damage 12:** Misc.: Misc. (Planen-/Kofferaufbau) - Corrosion - Loss in value



**Damage 12:** Misc.: Misc. (Planen-/Kofferaufbau) - Corrosion - Loss in value



**Damage 12:** Misc.: Misc. (Planen-/Kofferaufbau) - Corrosion - Loss in value



**Damage 12:** Misc.: Misc. (Planen-/Kofferaufbau) - Corrosion - Loss in value

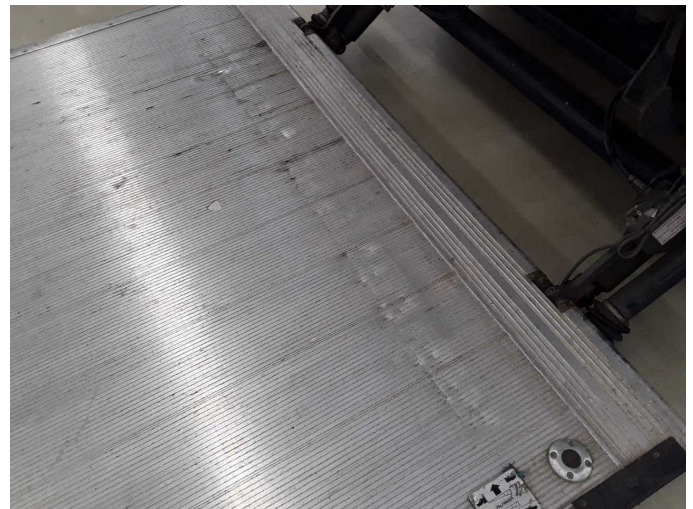

**Damage 12:** Misc.: Misc. (Planen-/Kofferaufbau) - Corrosion - Loss in value



**Damage 12:** Misc.: Misc. (Planen-/Kofferaufbau) - Corrosion - Loss in value



**Damage 12:** Misc.: Misc. (Planen-/Kofferaufbau) - Corrosion - Loss in value



**Damage 12:** Misc.: Misc. (Planen-/Kofferaufbau) - Corrosion - Loss in value



**Damage 12:** Misc.: Misc. (Planen-/Kofferaufbau) - Corrosion - Loss in value



**Damage 12:** Misc.: Misc. (Planen-/Kofferaufbau) - Corrosion - Loss in value



**Damage 12:** Misc.: Misc. (Planen-/Kofferaufbau) - Corrosion - Loss in value



**Damage 12:** Misc.: Misc. (Planen-/Kofferaufbau) - Corrosion - Loss in value



**Damage 12:** Misc.: Misc. (Planen-/Kofferaufbau) - Corrosion - Loss in value



**Damage 12:** Misc.: Misc. (Planen-/Kofferaufbau) - Corrosion - Loss in value



**Damage 13:** Wheel / tyres: Tyre - front - Broken / torn - Replace



**Damage 13:** Wheel / tyres: Tyre - front - Broken / torn - Replace



**Damage 13:** Wheel / tyres: Tyre - front - Broken / torn - Replace



**Damage 13:** Wheel / tyres: Tyre - front - Broken / torn - Replace

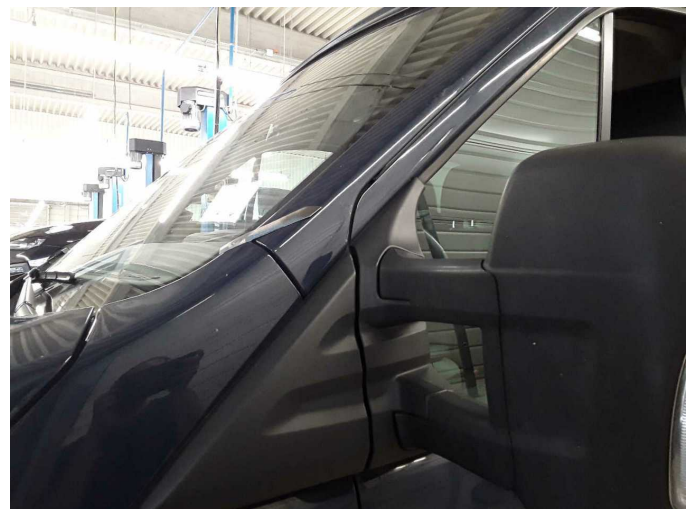

**Damage 14:** Body: A-pillar - left side - Dent / paintcoat damage - Repair and paint



**Damage 14:** Body: A-pillar - left side - Dent / paintcoat damage - Repair and paint



**Damage 15:** Front bumper: Front bumper (Unterteil) - Scratched - Replace



**Damage 15:** Front bumper: Front bumper (Unterteil) - Scratched - Replace

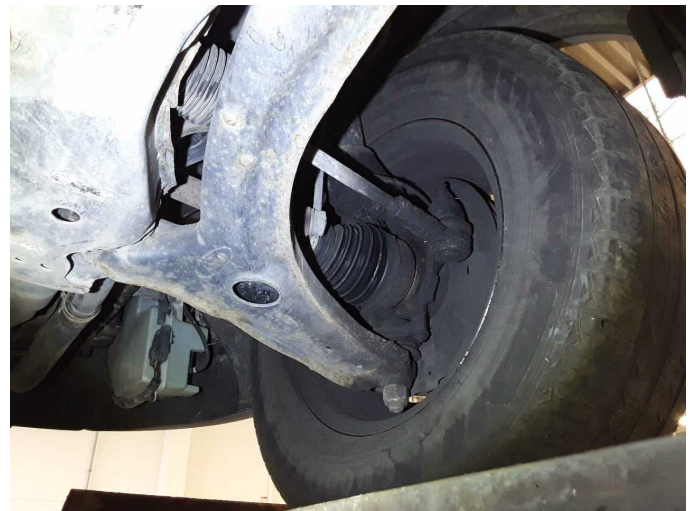

**Damage 16:** Drive train: Sleeve prop shaft - front right side - Leaking - Replace



**Damage 16:** Drive train: Sleeve prop shaft - front right side - Leaking - Replace



**Damage 17:** Braking system: Brake discs and brake pads - front - Worn - Replace



**Damage 17:** Braking system: Brake discs and brake pads - front - Worn - Replace



**Damage 17:** Braking system: Brake discs and brake pads - front - Worn - Replace



**Damage 18:** Roof: Roof - Paint defect - Paint



**Damage 18:** Roof: Roof - Paint defect - Paint



**Damage 18:** Roof: Roof - Paint defect - Paint



**Damage 19:** Vehicle glazing: Windscreen - Stone chips - Replace



**Damage 19:** Vehicle glazing: Windscreen - Stone chips - Replace



**Wear and tear 1:** Bonnet: Bonnet (weiche) - dent(s) - No deduction

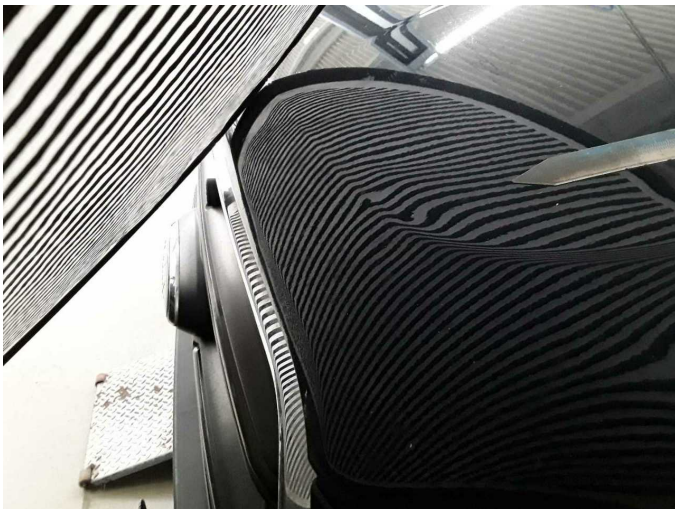

**Wear and tear 1:** Bonnet: Bonnet (weiche) - dent(s) - No deduction



**Wear and tear 2:** Misc.: Vehicle (Windabweiser Dach) - Scratch(es) - No deduction



**Wear and tear 2:** Misc.: Vehicle (Windabweiser Dach) - Scratch(es) - No deduction



**Wear and tear 3:** Interior: Cargo area floor (Pritsche) - Scratched - No deduction

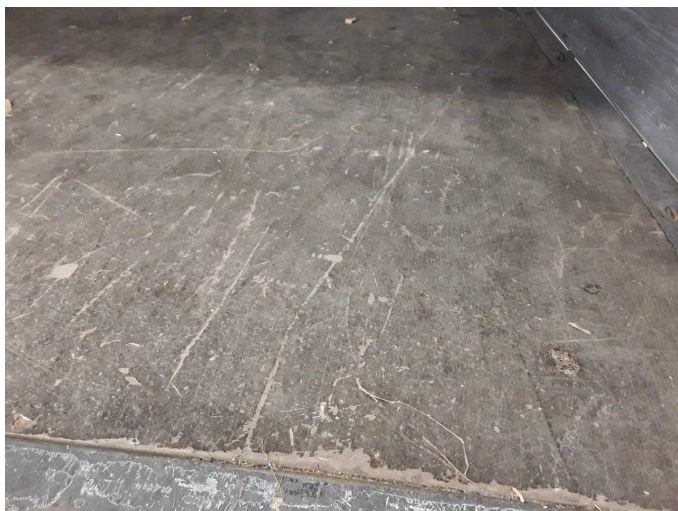

**Wear and tear 3:** Interior: Cargo area floor (Pritsche) - Scratched - No deduction



**Wear and tear 3:** Interior: Cargo area floor (Pritsche) - Scratched - No deduction



# Wartungshistorie

(gemäß Auftraggeber Informationen)

Fahrgestellnummer: WF0AXXTTRALC57376  
Hersteller / Modell: FORD FORD Transit 350 L3 VA Trend

Datum	KM-Stand	Beschreibung
16.09.2025	169.994	Bremsflüssigkeit; Bremsflüssigkeit ern; Luftfiltereinsatz ern; Motoröl b. Wartung; Ölfilter ern; Regelwartungsdienst; Systemtest/Eigendiagnose; Wartung Sonstiges
26.02.2025	146.006	Motoröl b. Wartung; Reparatur Sonstiges; Systemtest/Eigendiagnose; Turbolader ern
05.02.2025	145.741	Systemtest/Eigendiagnose
04.02.2025	145.738	Bremsbelagfühler ern; Bremsklötze hinten
30.11.2024	138.913	Bremsklötze vorne
09.09.2024	125.246	Keilriemen ern; Motoröl b. Wartung; Ölfilter ern; Regelwartungsdienst; Reparatur Sonstiges; Systemtest/Eigendiagnose; Wartung Sonstiges; Zahnriemen/Steuerkett ern
06.03.2024	105.466	Bremsbelagfühler ern; Bremse Sonstiges; Bremsklötze hinten; Bremsklötze vorne; Bremsscheiben + Klötze v; Bremsscheiben vorne; Reparatur Sonstiges
23.09.2023	85.051	Bremsflüssigkeit; Bremsflüssigkeit ern; Luftfiltereinsatz ern; Motoröl b. Wartung; Ölfilter ern; Regelwartungsdienst
09.06.2023	70.776	AU; Bremsbelagfühler ern; Bremse Sonstiges; Bremsklötze hinten; Bremsklötze vorne; Bremsscheiben + Klötze h; Bremsscheiben + Klötze v; Bremsscheiben hinten; Bremsscheiben vorne