

Expertise

Protocol number: 46343658
Order No. / Reference: 26500933
Inspection date: 6 Jul 2026

Manufacturer: DS

Model: 7 Crossback BlueHDI 130 Aut. PERFORMANCE LINE +

VIN: VR1JCYHZUNY609483



Vehicle details

Manufacturer / Type / Model / Equipment

DS 7 Crossback BlueHDI 130 Aut. PERFORMANCE LINE +

Vehicle Identification number VR1JCYHZUNY609483

Mileage (Read) 75,149 km

First registration 11 Nov 2022

Number of holders 1

Next periodical technical inspection 12/2027
(Report not on hand)

Power / Engine displacement 96 kw / 1,499 ccm

Fuel type / Cylinder Diesel / 4

Gearbox / Number of gears Automatic / 8

Type of drive Front drive

Type of vehicle SUV

Colour / colour code Perlmutter-Weiß

Doors / Seats 5 / 5

Upholstery type Leather

Colour of upholstery Black



Vehicle details

Maintenance booklet / proof	digital proof / complete	Next maintenance in	20,600 km
Last service on / at	12/2025 at 65,804 km		
Key is / should be	2 / 2	FZG documents	ZB#2 (B) was available (copy), ZB#1 (S) was not available.
		Letter No.	GC860076
Previous damage / Accident	None detectable	Repainting	None detectable
Inspection conditions	sufficient	Lifting equipment / pit	yes
Test drive	Not performed	Engine function test	Performed
Manufacturer key number/ type code number	1889 / AAB 00331		
Emission standard	EURO6;WLTP;AP;PI/CI; M, N1 I	fine dust sticker	
Permitted total weight	2,050 kg	Empty weight	

Tyres

Mounted tyres

#	Tyre size	Type of tyre	Manufacturer	Tread depth
1)	235/50 R19 103V	Summer tyres on Light alloy	Michelin	5mm / 5mm
2)	235/50 R19 103V	Summer tyres on Light alloy	Michelin	5mm / 5mm

Additional tyres

#	Tyre size	Type of tyre	Manufacturer	Tread depth
1)	235/55 R18 100H	Winter tyres on Light alloy	Dunlop	5mm / 5mm
2)	235/55 R18 100H	Winter tyres on Light alloy	Dunlop	5mm / 5mm

Replacement

Typ	Tyre size	Type of tyre	Manufacturer	Tread depth
	Tirefit	Expiration date 03/2028		

Legend: Tread depth information for the left tire is listed first, for the right tire it is listed second on the axle in the direction of travel.



Equipment

Standard equipment

- Active Safety Brake
- Airbag: Front side airbags
- Acoustic and tinted windshield
- Dashboard covered in Alcantara
- Automatic high beam activation
- Automatic STOP & START system
- Exterior mirror housings painted black with integrated LED turn signals
- Hill start assist
- Roof rails in black
- Third brake light
- DS ACTIVE LED VISION
- DS Sensorial Drive
- EBV (Electronic Brakeforce Distributor)
- Front and rear parking sensors & reversing camera
- ESP (Electronic Stability Program) with ASR (Anti-Slip Regulation)
- Front collision warning and driver fatigue warning
- DS PERFORMANCE Line floor mats, front and rear
- Transmission: 8-speed automatic
- Rear and side windows tinted darker
- rear window wiper
- Frameless, automatically dimming interior mirror
- Keyless system
- Child lock
- Front headrests (2)
- Rear headrests (3)
- LED fog lights
- Steering wheel: Multifunction steering wheel made of perforated, natural leather
- Navigation: DS Connect Nav with 30 cm/12 inch touchscreen
- Package: Electric Seats Package
- Package: Safety
- Break warning
- Tire pressure monitoring system
- Wheels: Tire repair kit with puncture spray
- electric power steering
- Seats: Front armrest
- Lane departure warning
- 12-volt socket
- Phone accessories: Inductive charging station with the "Qi" interface standard
- Traffic sign recognition
- Immobiliser
- Airbag: Driver and passenger airbags
- Airbag: Curtain airbags front and rear
- Anti-lock braking system (ABS)
- Attention warning
- Automatic windscreen wipers with rain sensor
- Electrically adjustable exterior mirrors
- Outdoor temperature display
- Hill start assist
- On-board computer
- Digital instrument cluster with high-resolution 12.3-inch screen, adjustable and customizable
- DS Connect Box
- DS Wings & CROSSBACK lettering on the back in textured black
- Electric parking brake
- Electric windows front and rear
- electric parking brake
- Full-LED ambient lighting
- Cruise control system with speed limiter
- Illuminated and cooled glove compartment
- Motorized tailgate
- Heated rear window
- Isofix child seat attachments on the front passenger seat and rear seat row
- Automatic climate control: 2-zone automatic climate control with activated carbon filter
- LED 3D taillights with sequential turn signals
- Steering wheel: Height and reach adjustable
- Steering wheel: Paddle shifters on the steering wheel
- Multi-collision brake
- Emergency brake assist with automatic activation of the hazard warning lights
- Package: Modularity Package
- Particulate filter (FAP)
- Pedals and footrest with aluminum application
- Wheels: 19" alloy wheels "PEKING"
- Gearshift lever top covered in leather
- Seat belts: Seats with three-point seat belts, with belt locks
- Lane departure warning system
- Storage compartment with front cover featuring USB and 12V sockets
- BRM R 180 watch
- Backlit USB ports (2)
- "Drive Mode" selector switch
- Central locking with remote control



Extra equipment

- Acoustic glazing front and rear (including darker tinted rear and side windows)
- Roof: Panoramic sliding sunroof (with electric sunshade including roof rails in black)
- Comfort package
- Model lettering - deletion
- Upholstery: Leather (Interior: Alcantara)
- Radio accessories: Premium audio system (Premium HiFi system FOCAL ELECTRA, total output 515 watts)
- Sensor-controlled hands-free tailgate and keyless system (including motorized tailgate)
- Seats: Massage seats, front with pneumatic lumbar support adjustment (passenger seat)
- Swiveling towbar (including trailer stabilization via ESP)
- Electrically folding and heated exterior mirrors with DS logo projection (including reverse gear setting and automatic dimming)
- Paint finish: Special pearlescent white paint
- Package: Driver Assistance Package 3 (DS CONNECTED PILOT (automatic cruise control with stop and start function + lane keeping assist) - emergency brake assist - enhanced traffic sign recognition - blind spot warning - active drowsiness alert - mirror adjustment with reverse gear - DS DRIVER ATTENTION MONITORING)
- Seats: Front seats are heated and ventilated

Brief expert findings

Documents submitted	At the time of the inspection, the vehicle registration certificate Part 2 (title) was available, but the vehicle registration certificate Part 1 (document) was not. (Copy)
VIN comparison	The vehicle identification number (VIN) was read from the vehicle and its conformity with the submitted documents was confirmed by the undersigned during the inspection.
Inspection	The inspection conditions were sufficient for the assessment of the vehicle. Lifting equipment and/or a pit were available for examining the vehicle.
Test drive	No test drive/shunting maneuver was carried out during the inspection of the vehicle.
Engine function test	An engine test run was performed.

Value reducing factors

No.	Component group	Description
1	Misc.	Main inspection - No evidence - No deduction
2	Body	Body - Damage by hail - Smooth repair work
3	Vehicle glazing	Windscreen (Rissbildung) - Stone chips - Replace

Order/Scope of Order

An order was placed to prepare a sales report for the described vehicle. This report includes the following:

- Description of key vehicle information
- Documentation of equipment features
(*Delivery by third-party service providers*)
- Documentation of damage, defects, missing parts
- Documentation of prior damage, unrepaired prior damage, repainting
- A brief visual or functional inspection of the equipment details, if possible.
(*Functional testing of driver assistance systems is not included in the scope of services!*)
- a photographic documentation of the vehicle



Basis for the order

This product is based on the guidelines for vehicle returns and valuations published by Alphabet Fleet GmbH. The expert makes the specific findings in each individual case objectively, within the framework of the prescribed standards, based on their own expertise.

The vehicle inspection takes place in a fully assembled, unassembled state.

Damage or defects that can only be detected during disassembly/diagnostic work or through further investigation remain within the realm of prognostic risk. An increased risk exists due to concealed defects caused by fraudulent misrepresentation and which were not identifiable by the expert.

Damage or defects resulting from normal use or wear and tear of the vehicle will be accepted in accordance with the applicable standard.

There was no explicit identification or monetary consideration of the expected features within the product.

Features which, in their nature and extent, slightly exceed normal use but do not constitute unacceptable damage, will be documented and indicated as signs of wear, if applicable.

Damage or defects that, according to the applicable standard, can no longer be attributed to normal use or wear and tear are listed under "Value Reducing Factors" in the product description.

Depending on the product specification, a monetary ID can be provided. If this takes place, the costs can be 100% d or pro rata depending on the vehicle's age and mileage.

Previous damages

No apparent prior damage that had been repaired could be found on the vehicle.

Comments

- Der Winterradsatz ist kein Bestandteil der Ausstattungsliste.



Figure 1: Diagonal front (left)



Figure 2: Diagonal front (right)



Figure 3: Diagonal rear (left)



Figure 4: Diagonal rear (right)



Figure 5: Interior - front



Figure 6: Interior - rear



Figure 7: Instrument cluster



Figure 8: Instrument panel



Figure 9: Interior 360° view



Figure 10: Cargo area

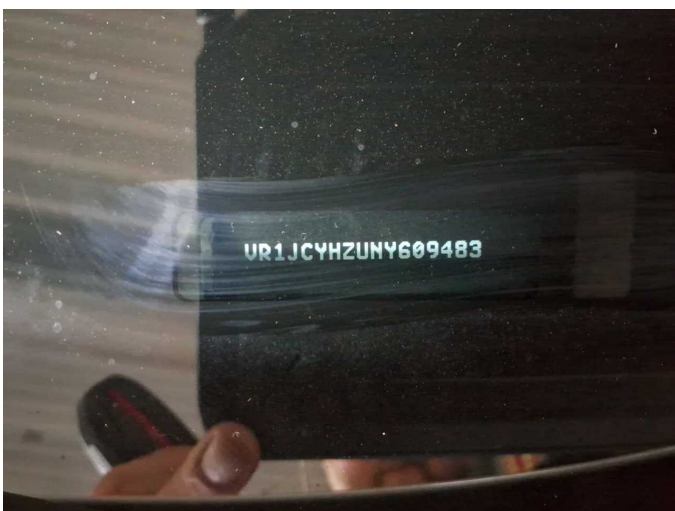

Figure 11: VIN



Figure 12: Mounted tyres

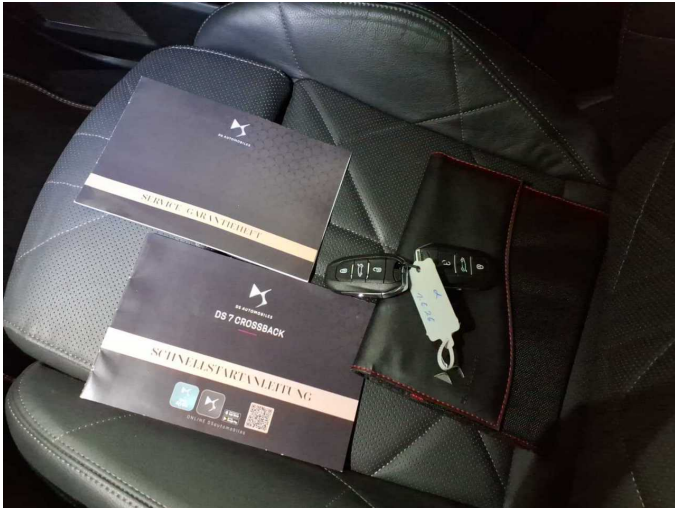

Figure 13: Documents

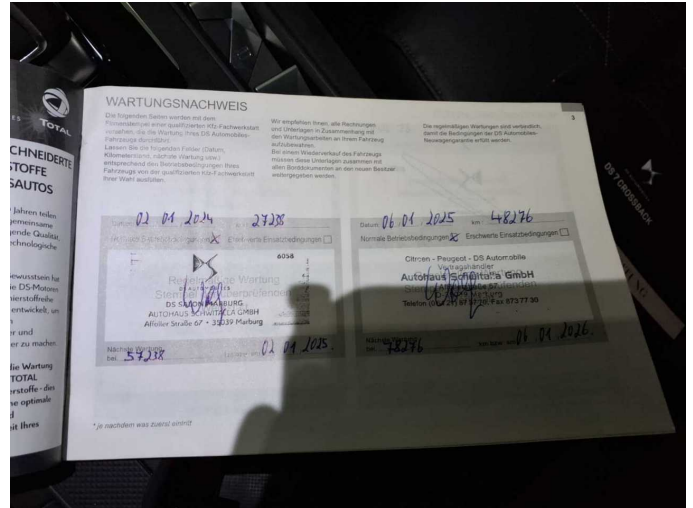

Figure 14: Documents

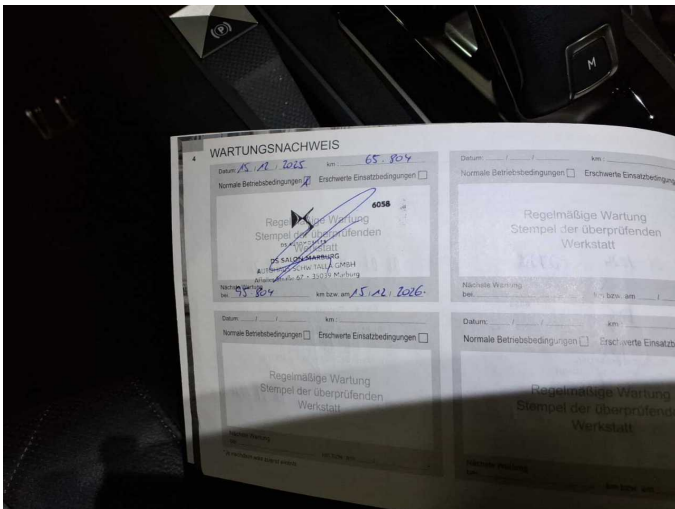

Figure 15: Documents

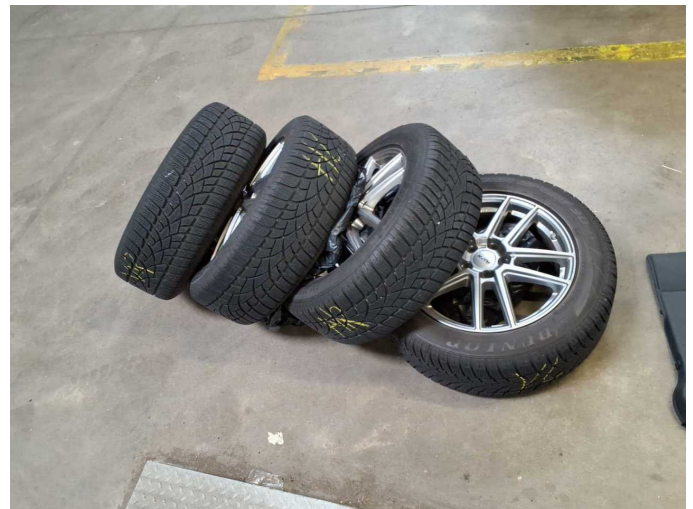

Figure 16: Additional tyres



Figure 17: Additional tyres



Figure 18: Navigation



Figure 19: Misc.



Figure 20: Misc.



Figure 21: Misc.



Figure 22: Misc.



Figure 23: Misc.

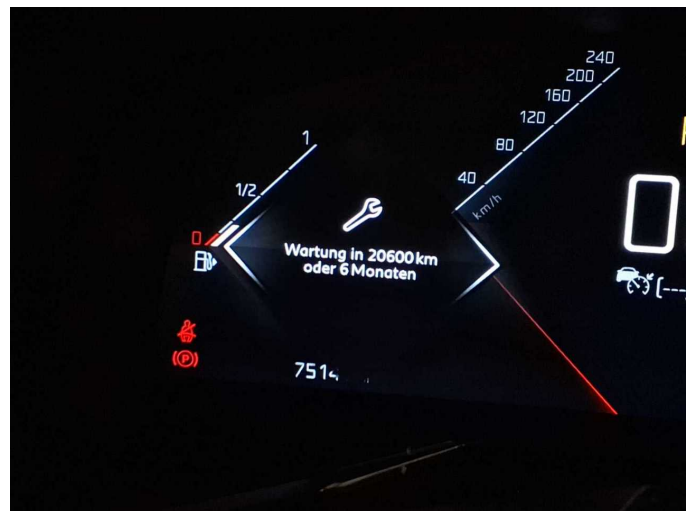

Figure 24: Misc.



Figure 25: Misc.



Figure 26: Misc.



Figure 27: Misc.



Figure 28: Misc.

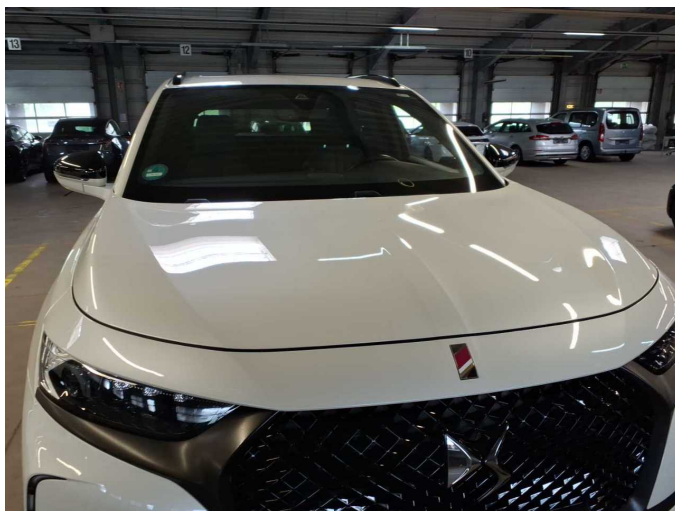

Damage 2: Body: Body - Damage by hail - Smooth repair work



Damage 2: Body: Body - Damage by hail - Smooth repair work



Damage 2: Body: Body - Damage by hail - Smooth repair work



Damage 2: Body: Body - Damage by hail - Smooth repair work



Damage 2: Body: Body - Damage by hail - Smooth repair work



Damage 2: Body: Body - Damage by hail - Smooth repair work



Damage 2: Body: Body - Damage by hail - Smooth repair work



Damage 2: Body: Body - Damage by hail - Smooth repair work



Damage 2: Body: Body - Damage by hail - Smooth repair work



Damage 2: Body: Body - Damage by hail - Smooth repair work



Damage 2: Body: Body - Damage by hail - Smooth repair work



Damage 2: Body: Body - Damage by hail - Smooth repair work



Damage 3: Vehicle glazing: Windscreen (Rissbildung) - Stone chips - Replace

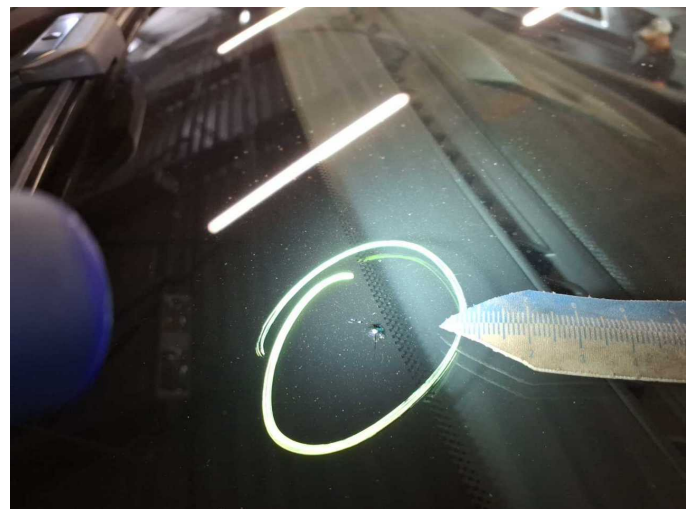

Damage 3: Vehicle glazing: Windscreen (Rissbildung) - Stone chips - Replace

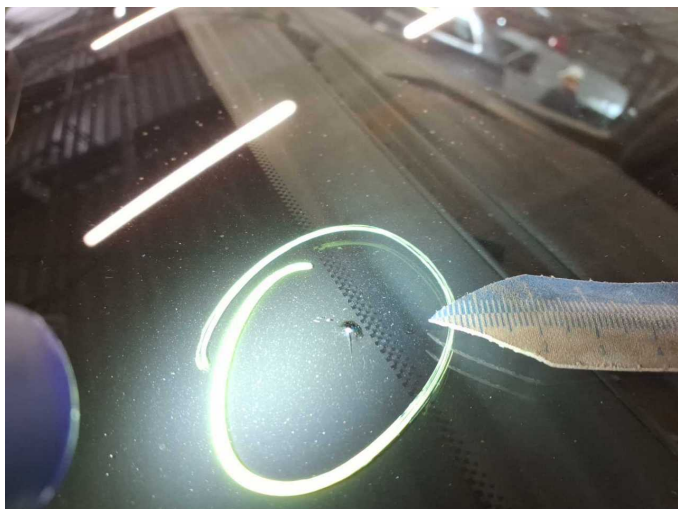

Damage 3: Vehicle glazing: Windscreen (Rissbildung) - Stone chips - Replace



Wartungshistorie

(gemäß Auftraggeber Informationen)

Fahrgestellnummer: VR1JCYHZUNY609483
Hersteller / Modell: CITROEN CITROEN DS7 Crossback BlueHDI 130 Aut.
PERFORMANCE LINE +

Datum	KM-Stand	Beschreibung
15.12.2025	65.804	Bremse Sonstiges; Bremsklötze hinten; Bremsscheiben hinten; HU + AU; Kraftstofffilter ern; Motoröl b. Wartung; Ölfilter ern; Regelwartungsdienst; Wartung Sonstiges
06.01.2025	48.276	Bremsflüssigkeit; Bremsflüssigkeit ern; Motoröl b. Wartung; Ölfilter ern; Regelwartungsdienst; Wartung Sonstiges
02.01.2024	27.238	Motoröl b. Wartung; Ölfilter ern; Regelwartungsdienst; Wartung Sonstiges