

Expertise

Protocol number: 46187564
Order No. / Reference: 26622867
Inspection date: 25 Jun 2026

Manufacturer: Ford

Model: Transit Connect Kombi 230 L2 S&S Trend

VIN: WF07XXWPG7LY86098



Vehicle details

Manufacturer / Type / Model / Equipment

Ford Transit Connect Kombi 230 L2 S&S Trend

Vehicle Identification number WF07XXWPG7LY86098

Mileage (Read) 79,384 km

First registration 4 Feb 2021

Number of holders 1

Next periodical technical inspection 03/2027

(Report on hand)

Power / Engine displacement 88 kw / 1,499 ccm

Fuel type / Cylinder Diesel / 4

Gearbox / Number of gears Manual / 6

Type of drive Front drive

Type of vehicle Station wagon

Colour / colour code Frost-Weiß

Doors / Seats 5 / 5

Upholstery type Cloth

Colour of upholstery Anthracite-Black

Re-import no

Vehicle with smoke odor no

readiness to drive Roadworthy



Vehicle details

Maintenance booklet / proof	digital proof / complete	Next maintenance in	27 %
Last service on / at	07/2025 at 63,169 km		
Key is / should be	3 / 3	FZG documents	ZB#2 (B) was available (copy), ZB#1 (S) was not available.
		Letter No.	FZ435167
Previous damage / Accident	Detectable	Repainting	None detectable
Inspection conditions	sufficient	Lifting equipment / pit	yes
Test drive	short drive on the company premises	Engine function test	Performed
readiness to drive	Roadworthy		
Manufacturer key number/ type code number	8566 / BMN 01681		
Emission standard	EURO6;WLTP;AR;PI/CI;N1 III, N2	fine dust sticker	
Permitted total weight	2,405 kg	Empty weight	

Tyres

Mounted tyres

#	Tyre size	Type of tyre	Manufacturer	Tread depth
1)	205/60 R16 96H	Summer tyres on Steel rim with wheel cover	Continental	7mm / 7mm
2)	205/60 R16 96H	Summer tyres on Steel rim with wheel cover	Continental	7mm / 7mm

Additional tyres

#	Tyre size	Type of tyre	Manufacturer	Tread depth
1)	205/60 R16 96H	Winter tyres on Steel	Pirelli	4mm / 4mm
2)	205/60 R16 96H	Winter tyres on Steel	Pirelli	5mm / 5mm

Replacement

Typ	Tyre size	Type of tyre	Manufacturer	Tread depth
Tirefit		Expiration date 12/2024		

Legend: Tread depth information for the left tire is listed first, for the right tire it is listed second on the axle in the direction of travel.



Equipment

Standard equipment

- ABS with EBD
- Airbag package
- Battery, reinforced
- Floor covering: Front floor mats, carpet floor mats (2-piece set)
- Diesel particulate filter (DPF)
- Third brake light
- Fixed rear windows, right and left (at the height of the 3rd row of seats)
- Front electric windows
- Ford ECO-Mode
- Rubberized luggage compartment floor mat
- Glove compartment with lid
- Rear window wiper/washer system
- Interior lighting in the passenger/cargo area with delay function
- Front air conditioning including semi-electronic recirculation system
- Center console, front
- Emergency brake light
- Radio: Ford Audio System 1
- Wheels: Steel wheels 6.5 J x 16 with 205/60 R 16 tires and wheel trims
- Electro-mechanical power steering
- Front seat belts are height-adjustable
- Seats for passenger compartment: 2nd row of seats
- Front spoiler lip
- Dust and pollen filter
- Power outlet: 12-volt connection on the center console, front and rear
- Front bumper and rear bumper end caps painted in body color
- Lashing eyes
- Electronic immobilizer (EPATS)
- Central locking with remote control
- Driver's side airbag
- Exterior mirrors, narrow mirror format
- Hill start assist
- Floor covering: Carpet (1st and 2nd row)
- On-board computer including outside temperature display
- Tachometer
- Electronic Safety and Stability Program (ESP)
- Rear electric windows, right and left (at the height of the 2nd row of seats)
- Ford Easy Fuel
- Heated windshield and windshield washer nozzles
- Transmission: 6-speed transmission
- Heated rear windows
- Rear swing door with heated rear window
- Front interior lighting with delay function
- Isofix bracket
- Paint finish: Solid
- Steering column, adjustable in height and reach
- Fog light
- Package: Car version package with rear swing door
- Wheels: Tire repair kit
- Sliding door, right and left
- Side protection strips, plastic
- Safety brake assist
- Automatic door locking mechanism (45 sec.)
- Seats: Seat package 22
- Start-stop system
- Concealed storage compartment on dashboard
- Power outlet: 12-volt connection in storage compartment on dashboard (driver's side)
- Daytime running light
- Child safety lock on sliding doors
- Warning system for unfastened seat belts
- Heat-insulating glazing, lightly tinted
- Auxiliary electric heater (PTC), front



Extra equipment

- 3. Keyring rubber/covers
- DPF regenerator, manual
- Windows: Side windows from the 2nd row of seats and rear window, dark tinted.
- High beam assist (including windscreen wipers with rain sensor and automatically dimming interior mirror)
- Inductive charging station for mobile devices (according to Qi standard, compatibility depends on the device)
- Fog lights with static cornering lights
- Active parking assistant with parking and exiting function (front and rear parking pilot system)
- Radio: Ford Audio System 9 (Ford navigation system incl. Ford SYNC 3 with AppLink, 6" touchscreen radio (FM/AM), 2 USB ports, audio remote control on the steering wheel, Bluetooth hands-free system and audio streaming, emergency call assistant, SMS text-to-speech function, SMS sending function, voice control, reversing camera, phase diversity antenna, DAB/DAB+, acoustic and visual route guidance, road map for Europe, TMCpro live traffic, detailed 3D visualization, Michelin travel guide for Europe)
- SORTIMO CNRN_124633
- Fuel-operated auxiliary heater, programmable via on-board computer
- Electrically folding exterior mirrors (including electric front and rear windows with quick-up/down function - mirrors fold in automatically when the vehicle is locked)
- Remote control: 2nd remote control key for central locking (instead of conventional key)
- Adaptive cruise control (with intelligent speed limiter - including radar- and camera-based pre-collision assist, with pedestrian and cyclist detection, distance display and distance warning, as well as lane keeping assist including lane keeping assist and driver drowsiness detection - including traffic sign recognition system - leather multifunction steering wheel with 4 spokes in aluminum trim)
- Tire pressure monitoring system
- Crosswind Assist and Roll Stability Control (RSC)
- Seats: Seat Package 25 ("Capitol/City" fabric in Ebony (black) - Driver's seat, 3-way manually adjustable (forward/backward, height, backrest) - Single passenger seat, 2-way manually adjustable (forward/backward, backrest) and foldable - Airbag Package (Front airbag for passenger, side airbags for driver - Height-adjustable headrests - Manual lumbar support (driver's seat) - Map pocket for driver's seat - Seat heating for driver's seat and single passenger seat - Seat belt warning system - in all seats)

Brief expert findings

Documents submitted	At the time of the inspection, the vehicle registration certificate Part 2 (title) was available, but the vehicle registration certificate Part 1 (document) was not. (Copy)
VIN comparison	The vehicle identification number (VIN) was read from the vehicle and its conformity with the submitted documents was confirmed by the undersigned during the inspection.
Inspection	The inspection conditions were sufficient for the assessment of the vehicle. Lifting equipment and/or a pit were available for examining the vehicle.
Test drive	A short maneuvering and shunting exercise was carried out on the company premises.
Engine function test	An engine test run was performed.
readiness to drive	The vehicle was roadworthy at the time of inspection.

Value reducing factors

No.	Component group	Description
1	Wheel / tyres	Wheel cover - front left side - Scratched - Replace
2	Equipment	Tirefit filler - Expired - Replace
3	Door - front right side	Door edge - Scratch(es) - Smart repair
4	Side panel - rear left side	Sill - Scratch(es) - Smart repair
5	Sill - left side	Trim (Hinten) - Scratched - Replace
6	Sliding door - left side	Sliding door with glass panel - Dent / paintcoat damage - Smart repair
7	Seat - front	Seat cover - left side - Porous / cracked - Replace
8	Equipment	Vehicle key with remote control (Schlüsselbart fehlt) - Sub-function - Replace



Wear and tear

No.	Component group	Description
1	Rear bumper	Rear bumper (unpainted) (Ladekante) - Scratched - No deduction
2	Door - front left side	Door edge - Scratch(es) - No deduction
3	Bonnet	Bonnet - Stone chips - No deduction
4	Vehicle glazing	Windscreen - Stone chips - No deduction
5	Front bumper	Front bumper (Unterhalb) - Scratched - No deduction
6	Interior	Interior - Scratch(es) - No deduction
7	Boot lid / rear door	Rear door - right side (innen) - Dent / paintcoat damage - No deduction
8	2nd wheel set	2 tyres (über 4 mm Profiltiefe) - No deduction

The vehicle shows signs of wear and tear commensurate with its age and use.

Previous damages

No.	Previous damage	Extent of damage (Net)
1	Front, Provided by user / customer, from 2 Jun 2023	2.848,89 €

Order/Scope of Order

An order was placed to prepare a sales report for the described vehicle. This report includes the following:

- Description of key vehicle information
- Documentation of equipment features
(*Delivery by third-party service providers*)
- Documentation of damage, defects, missing parts
- Documentation of prior damage, unrepaired prior damage, repainting
- A brief visual or functional inspection of the equipment details, if possible.
(*Functional testing of driver assistance systems is not included in the scope of services!*)
- a photographic documentation of the vehicle

Basis for the order

This product is based on the guidelines for vehicle returns and valuations of light commercial vehicles published by Alphabet Fleet Management GmbH. The expert makes the specific findings in each individual case objectively, within the framework of the prescribed standards, based on their own expertise.

The vehicle inspection takes place in a fully assembled, unassembled state.

Damage or defects that can only be detected during disassembly/diagnostic work or through further investigation remain within the realm of prognostic risk. An increased risk exists due to concealed defects caused by fraudulent misrepresentation and which were not identifiable by the expert.

Damage or defects resulting from normal use or wear and tear of the vehicle will be accepted in accordance with the applicable standard.

There was no explicit identification or monetary consideration of the expected features within the product.

Features which, in their nature and extent, slightly exceed normal use but do not constitute unacceptable damage, will be documented and indicated as signs of wear, if applicable.

Damage or defects that, according to the applicable standard, can no longer be attributed to normal use or wear and tear are listed under "Value Reducing Factors" in the product description.

Depending on the product specification, a monetary ID can be provided. If this takes place, the costs can be 100% d or pro rata depending on the vehicle's age and mileage.



Previous damages

According to available information previous damages were repaired at the vehicle. Traces of repairs, which allow conclusions about the area of repair, were not recognizable during the inspection.

Comments

- Winterradsatz ist kein Bestandteil des Auslieferungsumfangs.



Figure 1: Diagonal front (left)



Figure 2: Diagonal front (right)



Figure 3: Diagonal rear (left)



Figure 4: Diagonal rear (right)

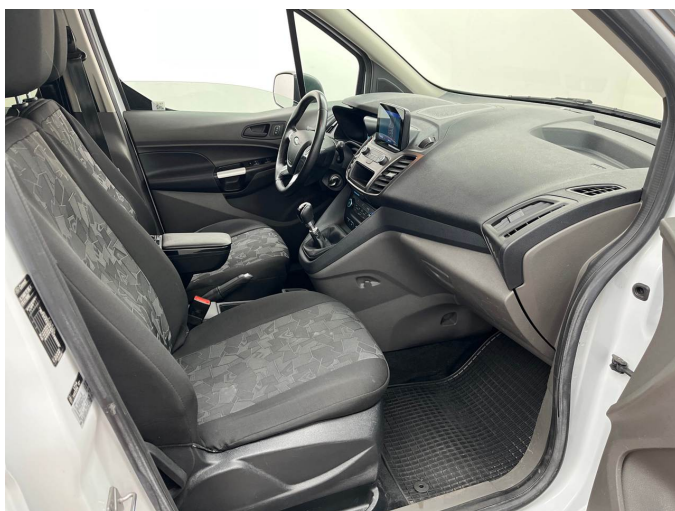

Figure 5: Interior - front

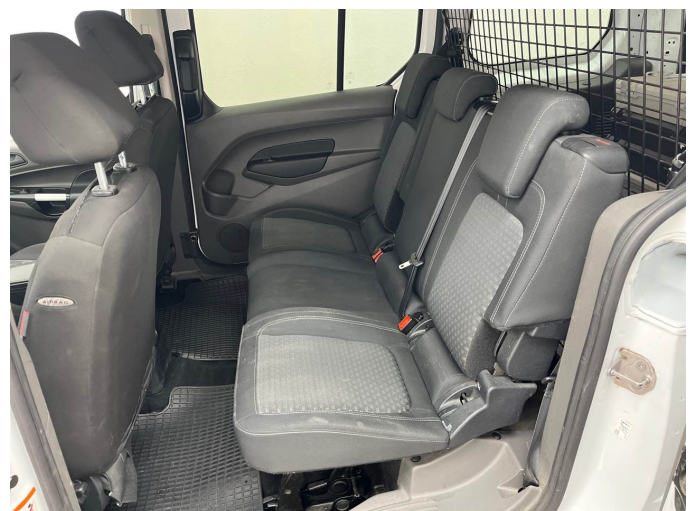

Figure 6: Interior - rear



Figure 7: Instrument cluster



Figure 8: Instrument panel



Figure 9: Interior 360° view



Figure 10: Cargo area

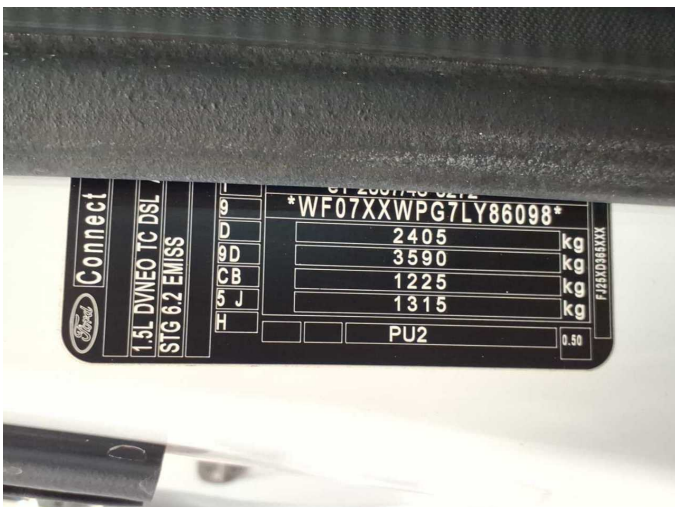

Figure 11: VIN



Figure 12: Mounted tyres

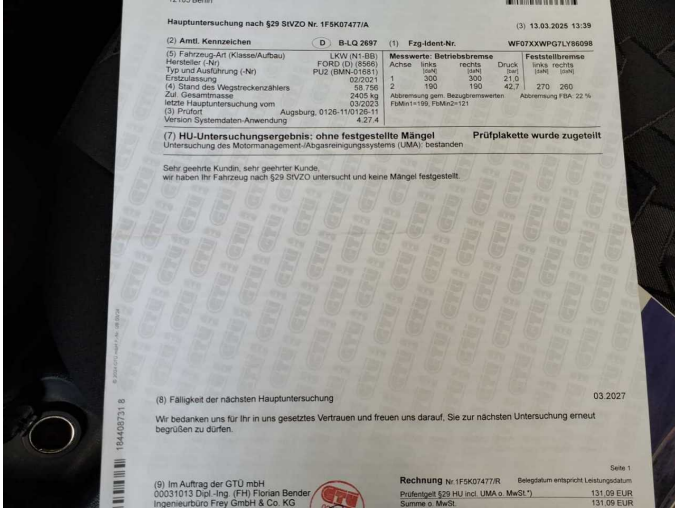

Figure 13: Documents



Figure 14: Documents

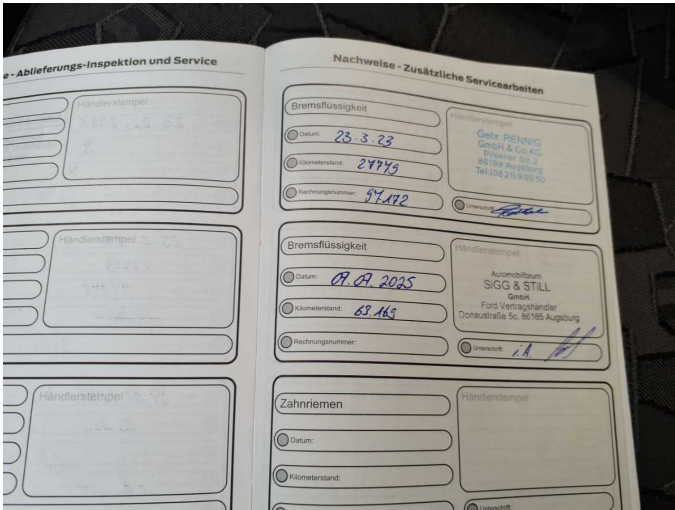

Figure 15: Documents



Figure 16: Documents



Figure 17: Additional tyres

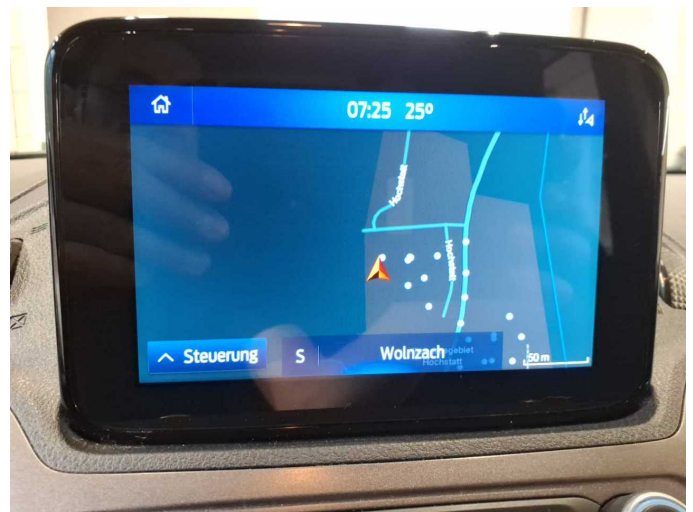

Figure 18: Navigation

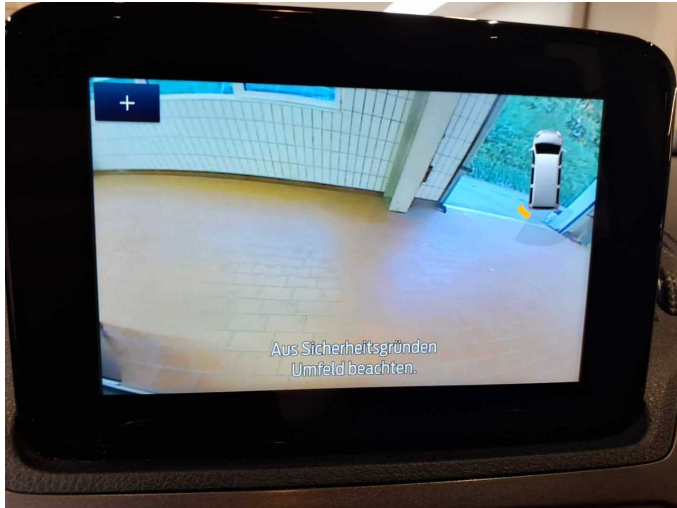

Figure 19: Misc.



Figure 20: Misc.



Figure 21: Misc.



Figure 22: Misc.



Figure 23: Misc.

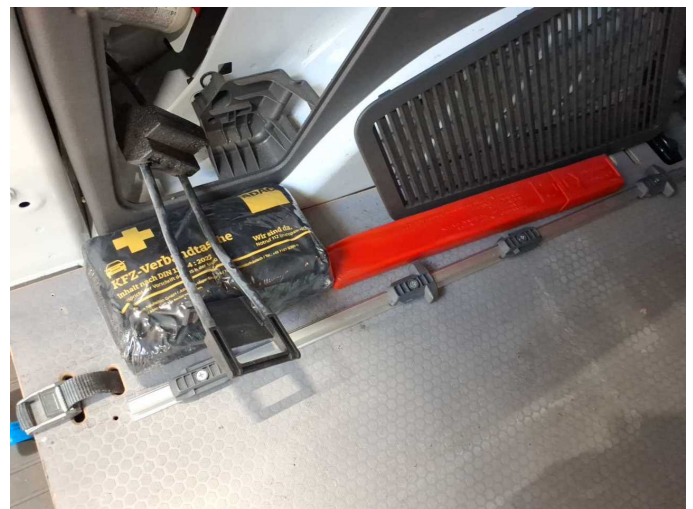

Figure 24: Misc.



Figure 25: Misc.



Figure 26: Misc.



Figure 27: Misc.



Figure 28: Misc.



Figure 29: Misc.



Figure 30: Misc.



Figure 31: Misc.



Damage 1: Wheel / tyres: Wheel cover - front left side - Scratched - Replace



Damage 1: Wheel / tyres: Wheel cover - front left side - Scratched - Replace



Damage 1: Wheel / tyres: Wheel cover - front left side - Scratched - Replace

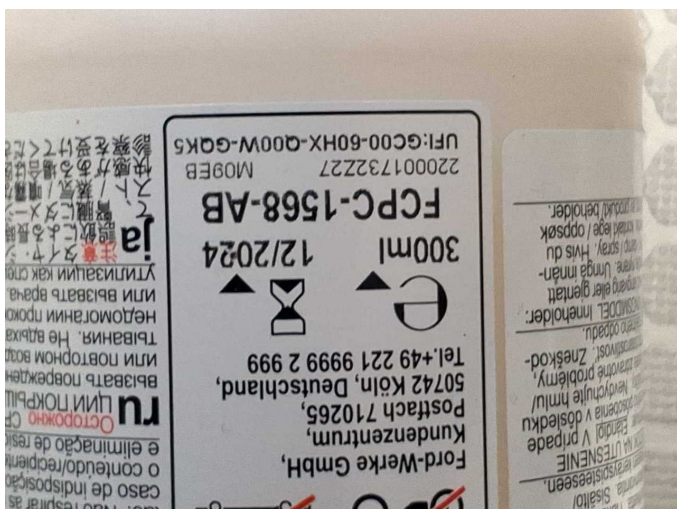

Damage 2: Equipment: Tirefit filler - Expired - Replace

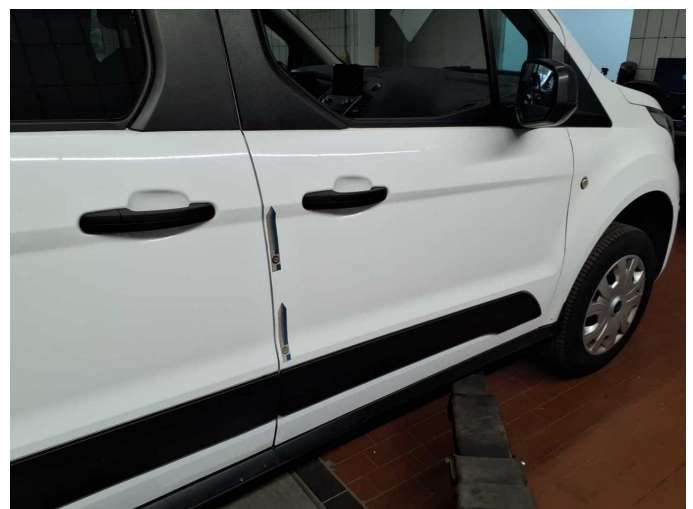

Damage 3: Door - front right side: Door edge - Scratch(es) - Smart repair



Damage 3: Door - front right side: Door edge - Scratch(es) - Smart repair



Damage 3: Door - front right side: Door edge - Scratch(es) - Smart repair



Damage 4: Side panel - rear left side: Sill - Scratch(es) - Smart repair



Damage 4: Side panel - rear left side: Sill - Scratch(es) - Smart repair



Damage 5: Sill - left side: Trim (Hinten) - Scratched - Replace



Damage 5: Sill - left side: Trim (Hinten) - Scratched - Replace



Damage 5: Sill - left side: Trim (Hinten) - Scratched - Replace



Damage 5: Sill - left side: Trim (Hinten) - Scratched - Replace



Damage 6: Sliding door - left side: Sliding door with glass panel - Dent / paintcoat damage - Smart repair



Damage 6: Sliding door - left side: Sliding door with glass panel - Dent / paintcoat damage - Smart repair



Damage 6: Sliding door - left side: Sliding door with glass panel - Dent / paintcoat damage - Smart repair

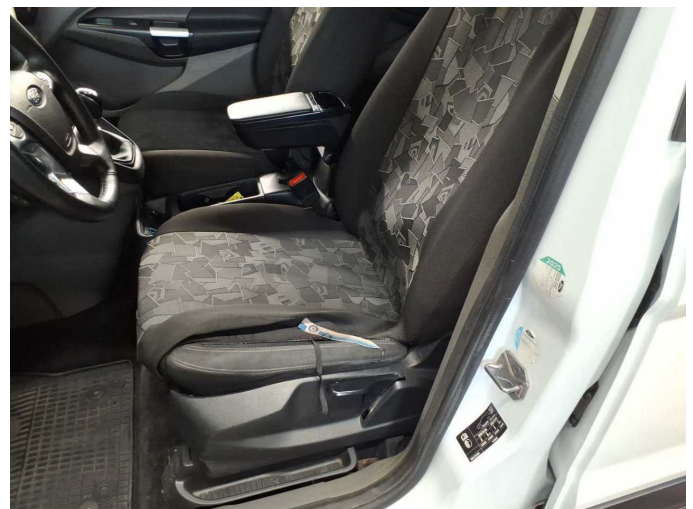

Damage 7: Seat - front: Seat cover - left side - Porous / cracked - Replace



Damage 7: Seat - front: Seat cover - left side - Porous / cracked - Replace



Damage 8: Equipment: Vehicle key with remote control (Schlüsselbart fehlt) - Sub-function - Replace



Damage 8: Equipment: Vehicle key with remote control (Schlüsselbart fehlt) - Sub-function - Replace



Wear and tear 7: Boot lid / rear door: Rear door - right side (innen) - Dent / paintcoat damage - No deduction



Wear and tear 7: Boot lid / rear door: Rear door - right side (innen) - Dent / paintcoat damage - No deduction

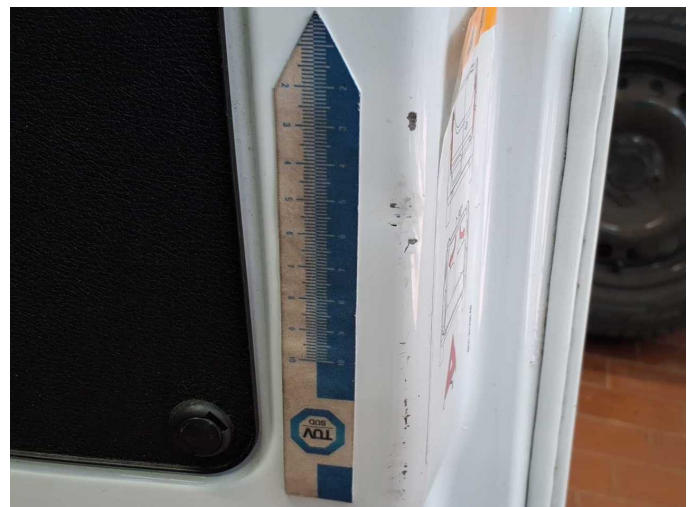

Wear and tear 7: Boot lid / rear door: Rear door - right side (innen) - Dent / paintcoat damage - No deduction

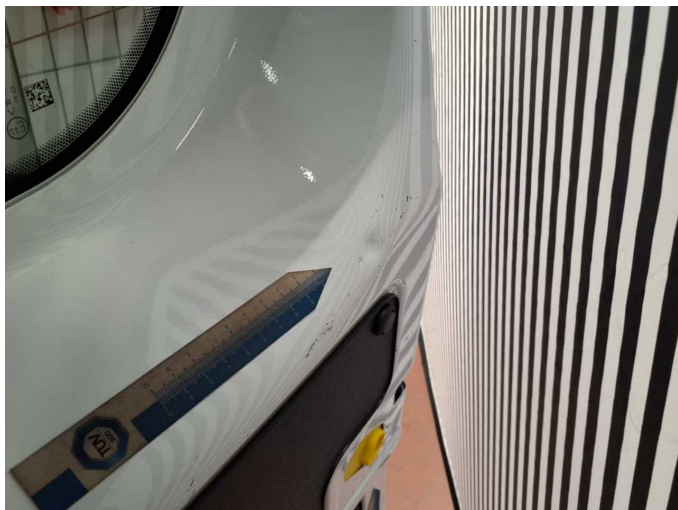

Wear and tear 7: Boot lid / rear door: Rear door - right side (innen) -
Dent / paintcoat damage - No deduction



Wartungshistorie

(gemäß Auftraggeber Informationen)

Fahrgestellnummer: WF07XXWPG7LY86098

Hersteller / Modell: FORD FORD Transit Connect 230 L2 LKW S&S Trend

Datum	KM-Stand	Beschreibung
08.07.2025	63.169	Bremsflüssigkeit; Bremsflüssigkeit ern; Kraftstofffilter ern; Luftfiltereinsatz ern; Motoröl b. Wartung; Ölfilter ern; Regelwartungsdienst; Wartung Sonstiges
13.03.2025	58.756	HU + AU
18.10.2024	51.930	Ladeluftschlauch ern; Systemtest/Eigendiagnose
10.09.2024	50.570	Bremse Sonstiges; Bremsklötze hinten; Bremsscheiben + Klötze h; Bremsscheiben hinten; Motoröl b. Wartung; Ölfilter ern; Ölwechsel; Regelwartungsdienst; Wartung Sonstiges
04.12.2023	39.826	Bremse Sonstiges; Bremsklötze vorne; Bremsscheiben + Klötze v; Bremsscheiben vorne
24.03.2023	27.779	AU; Bremsflüssigkeit; Bremsflüssigkeit ern; Motoröl b. Wartung; Ölfilter ern; Regelwartungsdienst; Wartung Sonstiges
22.11.2022	22.683	Motoröl b. Wartung; Ölwechsel
25.07.2022	15.127	Ladeluftschlauch ern
22.04.2022	14.930	Ölwechsel