

## Expertise

Protocol number: 45478507  
Order No. / Reference: 26274862  
Inspection date: 11 May 2026

Manufacturer: Ford

Model: Kuga 2.5 Duratec PHEV TITANIUM X

VIN: WF0FXXWPMHNR52476



### Vehicle details

#### Manufacturer / Type / Model / Equipment

Ford Kuga 2.5 Duratec PHEV TITANIUM X

**Vehicle Identification number** WF0FXXWPMHNR52476

**Mileage (Read)** 75,013 km

**First registration** 13 Feb 2023

**Number of holders** 1

**Power / Engine displacement** 112 kw / 2,488 ccm

**Fuel type / Cylinder** Hybr.B/E ext.auf1 / 4

**Gearbox / Number of gears** Direct drive / 1

**Type of drive** Front drive

**Type of vehicle** SUV

**Colour / colour code** Chroma Blue Metallic

**Doors / Seats** 5 / 5

**Upholstery type** Cloth / leather combination

**Colour of upholstery** Black

**readiness to drive** Not roadworthy / moveable



Vehicle details			
<b>Maintenance booklet / proof</b>	digital proof / complete	<b>Next maintenance in</b>	20 %
<b>Last service on / at</b>	10/2025 at 62,484 km		
<b>Key is / should be</b>	2 / 2	<b>FZG documents</b>	ZB#2 (B) was available (copy), ZB#1 (S) was not available.
		<b>Letter No.</b>	GP466694
<b>Previous damage / Accident</b>	Detectable	<b>Repainting</b>	Detectable
<b>Inspection conditions</b>	sufficient	<b>Lifting equipment / pit</b>	No
<b>Test drive</b>	Not performed	<b>Engine function test</b>	With complaint
<b>readiness to drive</b>	Not roadworthy / moveable		
<b>Manufacturer key number/ type code number</b>	8566 / BTM 00020		
<b>Emission standard</b>	EURO6;WLTP;AP;PI/CI; M, N1 I	<b>fine dust sticker</b>	
<b>Permitted total weight</b>	2,320 kg	<b>Empty weight</b>	

## Tyres

Mounted tyres				
#	Tyre size	Type of tyre	Manufacturer	Tread depth
1)	225/65 R17 106H	Winter tyres on Light alloy	Continental	6mm / 6mm
2)	225/65 R17 106H	Winter tyres on Light alloy	Continental	8mm / 8mm
Additional tyres				
#	Tyre size	Type of tyre	Manufacturer	Tread depth
1)	225/65 R17 102H	Summer tyres on Light alloy	Continental	9mm / 9mm
2)	225/65 R17 102H	Summer tyres on Light alloy	Continental	9mm / 9mm
Replacement				
Typ	Tyre size	Type of tyre	Manufacturer	Tread depth
	Tirefit	Expiration date 10/2026		

**Legend: Tread depth information for the left tire is listed first, for the right tire it is listed second on the axle in the direction of travel.**



## Equipment

### Standard equipment

- Acoustic Vehicle Alerting System (AVAS)
- Anti-lock braking system
- Passenger airbag deactivation
- Tires: Tire repair kit
- Fabric headliner
- Roof spoiler
- Dual exhaust system
- Electronic Stability Program (ESP)
- Lane keeping assist including lane keeping assist
- Electric parking brake with auto hold function
- Ford EcoCoach
- FordPass Connect
- Luggage compartment lighting
- Transmission: continuously variable automatic transmission
- Heated rear window
- rear window wiper
- Intelligent Protection System (IPS)
- Air conditioning with automatic temperature control
- Front and rear headrests (5) height adjustable
- LED taillights
- Steering column, adjustable in height and reach
- Rear center armrest with cup holder
- MyKey key system
- Emergency brake light, pulsating illumination of the brake lights during hard braking
- Upholstery: Premium Sensico upholstery in leather look/fabric
- Radio accessories: B&O Sound System
- Rear view camera
- Headlights with delayed shut-off
- Side windows from the 2nd row of seats and rear window, dark tinted.
- Seats: Driver's seat electrically adjustable, 10-way including electrically adjustable lumbar support
- Seats: Rear bench seat, sliding, with split-folding backrest
- Seats: Front seats, individually and variably heated
- Static LED headlights
- Carpet floor mats front and rear, velour
- Immobiliser
- Ambient lighting
- Electrically adjustable, heated and folding exterior mirrors
- Tires: 7 J x 17 alloy wheels (4) in 5x2-spoke design
- third brake light
- Roof rails, silver-colored
- 12.3-inch digital instrument panel
- Tachometer
- Driving mode switch selective
- Electric windows front and rear
- Ford Easy Fuel
- Ford Power Start Function & Ford Key Free System
- Luggage compartment cover, roller blind, removable
- Cruise control
- Illuminated glove compartment
- Electric tailgate, sensor-controlled (opens and closes via foot movement)
- Interior mirror, automatically dimming
- ISOFIX mounts including top tether attachment points on the outer seats of the 2nd row.
- charging cable
- Steering wheel: Steering wheel, 3-spoke design, in Sensico synthetic leather
- Front center console with integrated armrest
- Navigation system: Ford navigation system including Ford SYNC 3
- Front and rear parking pilot system
- Post-Collision Assist
- Pre-Collision Assist
- Tire Pressure Monitoring System (TPMS)
- Windscreen wipers with rain sensor
- Headlight assistant with day/night sensor
- Power steering
- Seats: Passenger seat, 8-way manually adjustable
- Seats: Map pockets on the driver's and front passenger's seat backrests
- Seats: Front sports seats with integrated headrests
- Sun visor on driver and passenger side
- Power outlet: 12-volt connection in the luggage compartment
- Central locking with remote control and remote luggage compartment release



### Extra equipment

- Package: Driver Assistance Package (Automatic Transmission) (Intelligent Adaptive Cruise Control with Traffic Sign Recognition System - Traffic Jam Assist with Stop&Go Function and Lane Keeping Assist - Wrong-Way Driver Warning System - Evasive Steering Assist - Driver Drowsiness Detection - Pre-Collision Assist including Forward Collision Warning System with Cross Traffic Alert - Blind Spot Assist with Emergency Braking Function and Trailer Detection - Active Park Assist with Parking Assist and Semi-Autonomous Vehicle Steering - Front Camera with Split View - Door Edge Protectors - Intelligent Speed Limiter with Speed Limit Display)
- Charging cables for public charging stations
- Package: Technology (Adaptive LED headlights with glare-free high beam assist and dynamic cornering lights, automatic headlight range control and LED fog lights - Head-up display)
- Paint finish: Special metallic paint finish
- Safety partition net (including attachment points behind the first and second rows of seats)

### Brief expert findings

Documents submitted	At the time of the inspection, the vehicle registration certificate Part 2 (title) was available, but the vehicle registration certificate Part 1 (document) was not. (Copy)
VIN comparison	The vehicle identification number (VIN) was read from the vehicle and its conformity with the submitted documents was confirmed by the undersigned during the inspection.
Inspection	The inspection conditions were sufficient for the assessment of the vehicle. No lifting equipment or pit was available for inspecting the vehicle. Therefore, inspection of the vehicle's underside was only possible to a limited extent.
Test drive	No test drive/shunting maneuver was carried out during the inspection of the vehicle.
Engine function test	An engine test run was performed, problem has been detected This is due to the following reason.: Motorkontrolleuchte aktiv, Fehlerursache nicht genauer Identifizierbar
readiness to drive	The vehicle was not capable of driving under its own power at the time of inspection, but can be moved on its own axle with the aid of assistance.

### Value reducing factors

No.	Component group	Description
1	Wing mirror - right side	Cap - Scratch(es) - Smart repair
2	Wing mirror - left side	Cap - Scratch(es) - Smart repair
3	Instrument panel	Indicator light (Motorkontrolle) - on - Perform diagnosis
4	Rear bumper	Rear bumper - Scratch(es) - Paint

### Wear and tear

No.	Component group	Description
1	Interior	Interior - Scratch(es) - No deduction
2	Side panel - rear right side	Side panel - Scratch(es) - No deduction
3	Vehicle glazing	Windscreen - Stone chips - No deduction
4	Bonnet	Bonnet - Stone chips - No deduction
5	Front bumper	Front bumper - Stone chips - No deduction

The vehicle shows signs of wear and tear commensurate with its age and use.

### Missing parts

#### Description

Interior - Boot cover / roller cover



## Previous damages

No.	Previous damage	Extent of damage (Net)
1	Front, Side right, Provided by user / customer, from 1 Feb 2025	6.237,13 €

## Repainting

### No. Repainting

- 1 Mudguard - right side, Professionally carried out, Invoice of repair done Non-existent
- 2 Bonnet
- 3 Door - rear right side, Professionally carried out, Invoice of repair done Non-existent
- 4 Door - front right side, Professionally carried out, Invoice of repair done Non-existent

## Paint coat thickness measurement

Mudguard - right side	170 µm	Bonnet	186 µm
Door - rear right side	144 µm	Door - front right side	172 µm

## Order/Scope of Order

An order was placed to prepare a sales report for the described vehicle. This report includes the following:

- Description of key vehicle information
- Documentation of equipment features  
(*Delivery by third-party service providers*)
- Documentation of damage, defects, missing parts
- Documentation of prior damage, unrepaired prior damage, repainting
- A brief visual or functional inspection of the equipment details, if possible.  
(*Functional testing of driver assistance systems is not included in the scope of services!*)
- a photographic documentation of the vehicle

## Basis for the order

This product is based on the guidelines for vehicle returns and valuations published by Alphabet Fleet GmbH. The expert makes the specific findings in each individual case objectively, within the framework of the prescribed standards, based on their own expertise.

The vehicle inspection takes place in a fully assembled, unassembled state.

Damage or defects that can only be detected during disassembly/diagnostic work or through further investigation remain within the realm of prognostic risk. An increased risk exists due to concealed defects caused by fraudulent misrepresentation and which were not identifiable by the expert.

Damage or defects resulting from normal use or wear and tear of the vehicle will be accepted in accordance with the applicable standard.

There was no explicit identification or monetary consideration of the expected features within the product.

Features which, in their nature and extent, slightly exceed normal use but do not constitute unacceptable damage, will be documented and indicated as signs of wear, if applicable.

Damage or defects that, according to the applicable standard, can no longer be attributed to normal use or wear and tear are listed under "Value Reducing Factors" in the product description.

Depending on the product specification, a monetary ID can be provided. If this takes place, the costs can be 100% d or pro rata depending on the vehicle's age and mileage.

## Previous damages

According to available information previous damages were repaired at the vehicle. Traces of repairs, which allow conclusions about the area of repair, were not recognizable during the inspection.



## Comments

- Die Unterbodenbesichtigung war nur ebenerdig & eingeschränkt möglich. Mehrkosten möglich.
- Der angegebene Winterradsatz ist kein Bestandteil des Auslieferungsumfangs.
- Ein Nachweis über die Zulässigkeit des montierten Radsatzes wurde nicht erbracht.



Figure 1: Diagonal front (left)



Figure 2: Diagonal front (right)



Figure 3: Diagonal rear (left)



Figure 4: Diagonal rear (right)

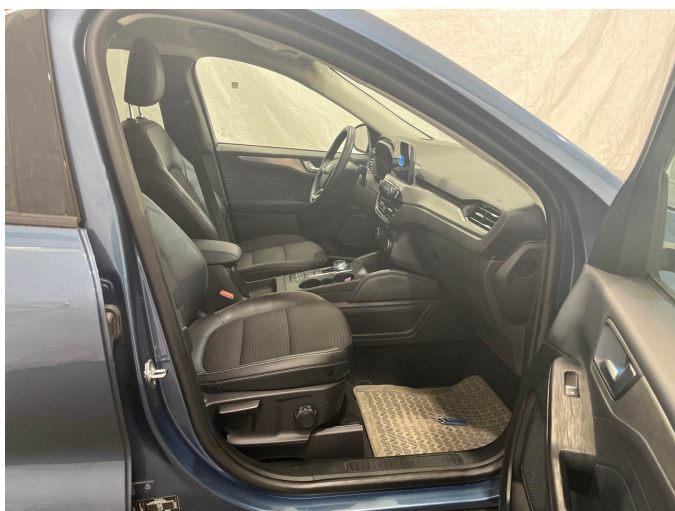

Figure 5: Interior - front



Figure 6: Interior - rear



Figure 7: Instrument cluster



Figure 8: Instrument cluster



Figure 9: Instrument panel



Figure 10: Interior 360° view



Figure 11: Cargo area

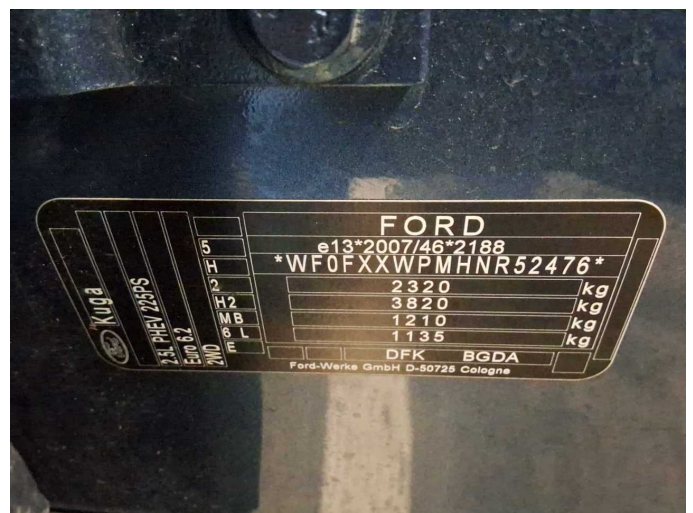

Figure 12: VIN



Figure 13: Mounted tyres

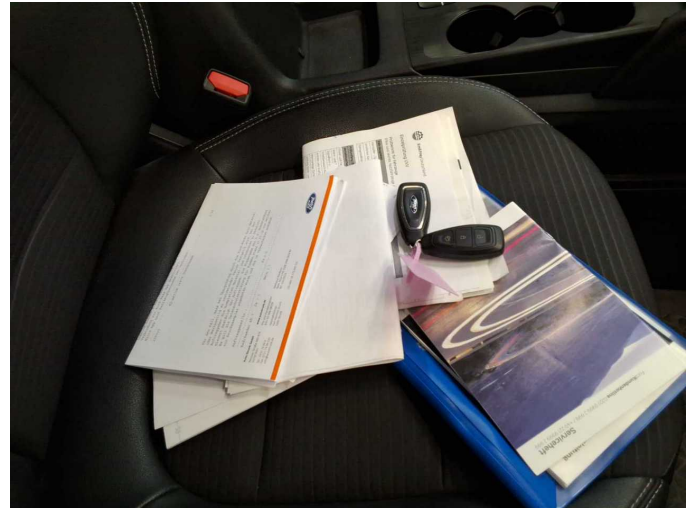

Figure 14: Documents



Figure 15: Documents



Figure 16: Additional tyres



Figure 17: Navigation



Figure 18: Misc.



Figure 19: Misc.



Figure 20: Misc.

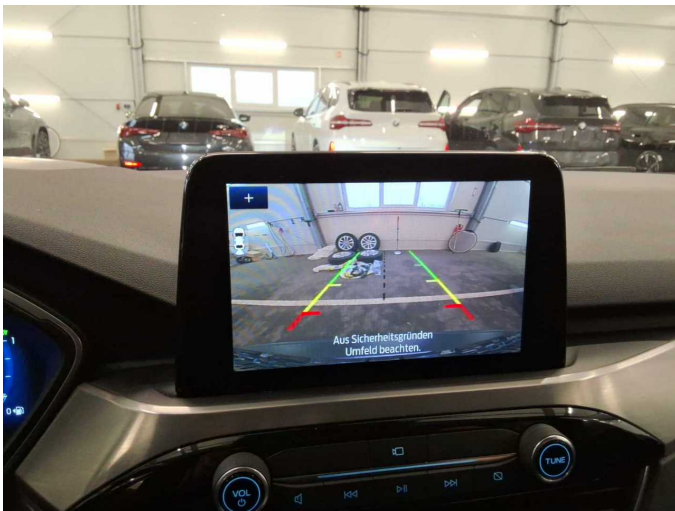

Figure 21: Misc.



Figure 22: Misc.

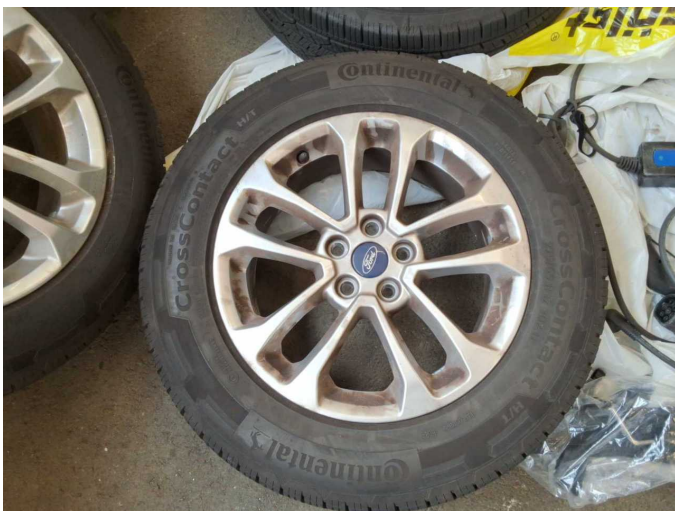

Figure 23: Misc.



Figure 24: Misc.



Figure 25: Misc.



Figure 26: Misc.



Figure 27: Misc.



Figure 28: Misc.

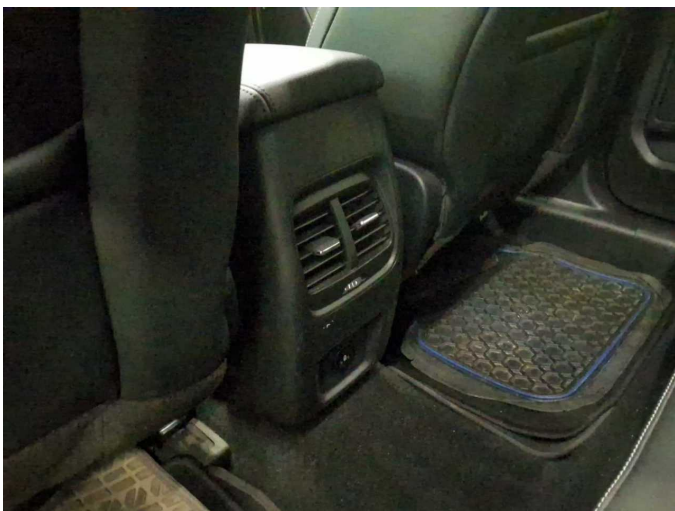

Figure 29: Misc.

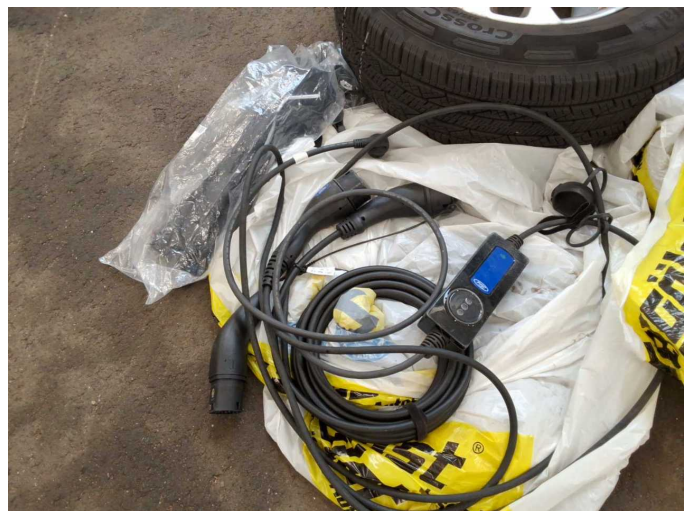

Figure 30: Misc.



Figure 31: Misc.



Figure 32: Misc.



Figure 33: Misc.



Figure 34: Misc.



Figure 35: Misc.



Figure 36: Misc.



Figure 37: Misc.



Figure 38: Misc.



Figure 39: Misc.



Figure 40: Misc.



Figure 41: Misc.



Figure 42: Misc.



**Damage 1:** Wing mirror - right side: Cap - Scratch(es) - Smart repair



**Damage 1:** Wing mirror - right side: Cap - Scratch(es) - Smart repair



**Damage 2:** Wing mirror - left side: Cap - Scratch(es) - Smart repair



**Damage 2:** Wing mirror - left side: Cap - Scratch(es) - Smart repair



**Damage 3:** Instrument panel: Indicator light (Motorkontrolle) - on - Perform diagnosis

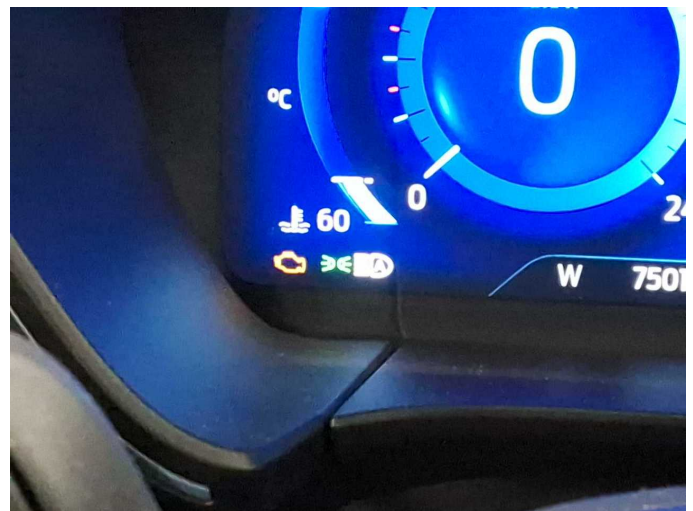

**Damage 3:** Instrument panel: Indicator light (Motorkontrolle) - on - Perform diagnosis



**Damage 4:** Rear bumper: Rear bumper - Scratch(es) - Paint



**Damage 4:** Rear bumper: Rear bumper - Scratch(es) - Paint

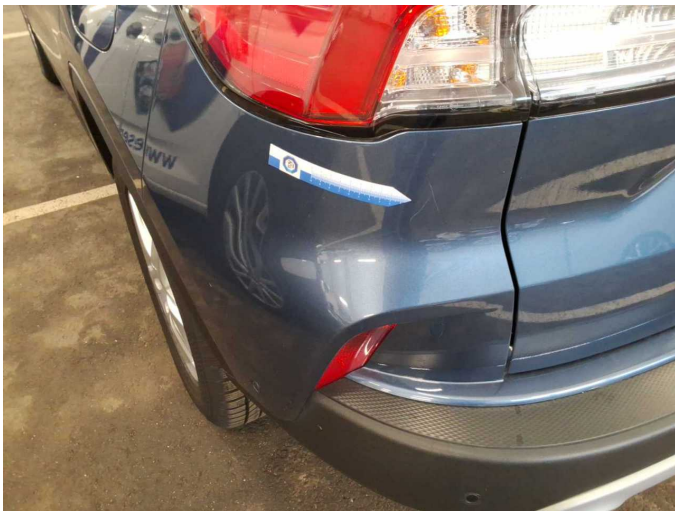

**Damage 4:** Rear bumper: Rear bumper - Scratch(es) - Paint

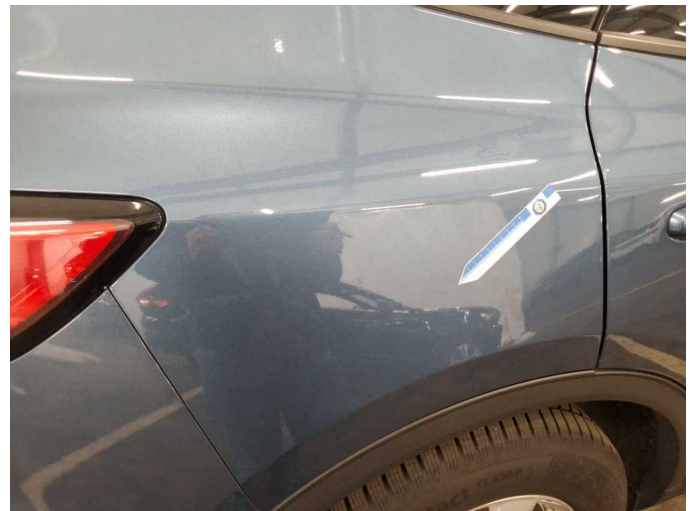

**Wear and tear 2:** Side panel - rear right side: Side panel - Scratch(es) - No deduction

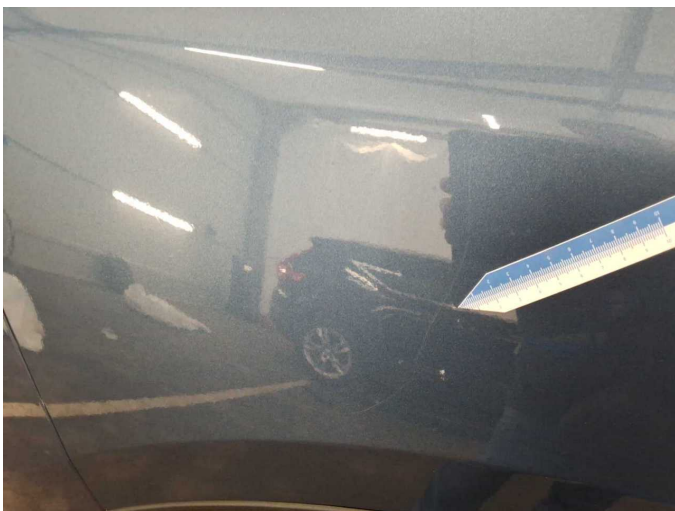

**Wear and tear 2:** Side panel - rear right side: Side panel - Scratch(es) - No deduction

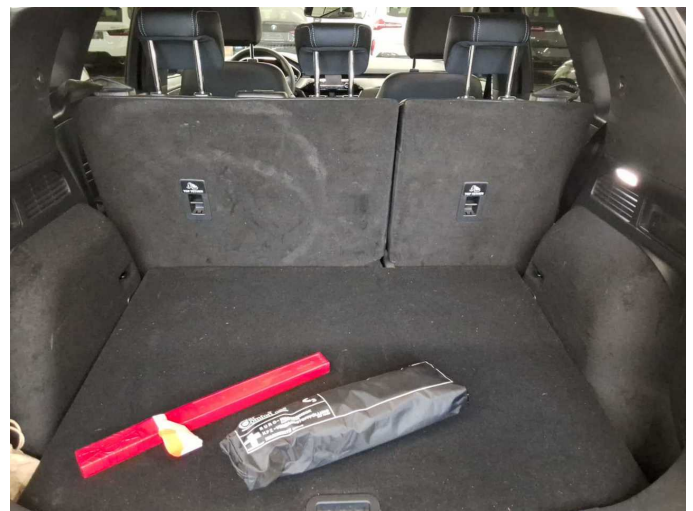

**Missing part 1:** Interior: Boot cover / roller cover - Missing - Replace



**Missing part 1:** Interior: Boot cover / roller cover - Missing - Replace



**Missing part 1:** Interior: Boot cover / roller cover - Missing - Replace

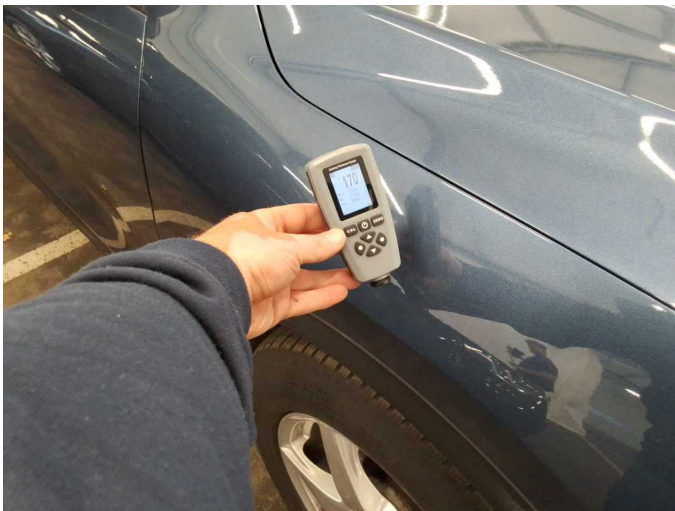

**Repainting 1:** Mudguard - right side



**Repainting 1:** Mudguard - right side

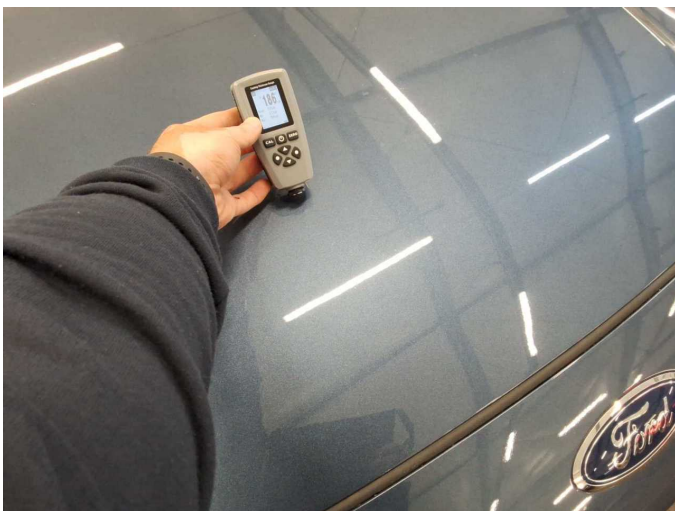

**Repainting 2:** Bonnet



**Repainting 2:** Bonnet



Repainting 3: Door - rear right side



Repainting 3: Door - rear right side



Repainting 4: Door - front right side



Repainting 4: Door - front right side



# Wartungshistorie

(gemäß Auftraggeber Informationen)

Fahrgestellnummer: WF0FXXWPMHNR52476

Hersteller / Modell: FORD FORD Kuga 2.5 Duratec PHEV TITANIUM X

Datum	KM-Stand	Beschreibung
18.02.2026	70.573	AU
18.10.2025	62.484	Bremsflüssigkeit ern; Luftfiltereinsatz ern; Motoröl b. Wartung; Regelwartungsdienst; Zündkerzen ern
30.04.2024	31.791	Motoröl b. Wartung; Ölfilter ern; Regelwartungsdienst; Wartung Sonstiges