

Expertise

Protocol number: 46190176
Order No. / Reference: 26521483
Inspection date: 26 Jun 2026

Manufacturer: Volkswagen

Model: Passat Variant 2.0 TDI SCR DSG 4Motion Elegance

VIN: WVVZZZ3CZPE022115



Vehicle details

Manufacturer / Type / Model / Equipment

Volkswagen Passat Variant 2.0 TDI SCR DSG 4Motion Elegance

Vehicle Identification number WVVZZZ3CZPE022115

Mileage (Read) 151,523 km

First registration 29 Nov 2022

Number of holders 2

Power / Engine displacement 147 kw / 1,968 ccm

Fuel type / Cylinder Diesel / 4

Gearbox / Number of gears Automatic / 7

Type of drive All-wheel drive

Type of vehicle Station wagon

Colour / colour code Mondsteingrau

Doors / Seats 5 / 5

Upholstery type Alcantara / Leather

Colour of upholstery Black-Blue



Vehicle details

Maintenance booklet / proof	digital proof / complete	Next maintenance in	13,400 km
Last service on / at	02/2026 at 134,904 km		
Key is / should be	2 / 2	FZG documents	ZB#2 (B) was available (copy), ZB#1 (S) was not available.
		Letter No.	GP808371
Previous damage / Accident	Detectable	Repainting	None detectable
Inspection conditions	sufficient	Lifting equipment / pit	yes
Test drive	Not performed	Engine function test	Performed
Manufacturer key number/ type code number	0603 / COP 01476		
Emission standard	EURO6;WLTP;AP;PI/CI; M, N1 I	fine dust sticker	
Permitted total weight	2,280 kg	Empty weight	

Tyres

Mounted tyres				
#	Tyre size	Type of tyre	Manufacturer	Tread depth
1)	215/60 R16 95H	Winter tyres on Light alloy	Dunlop	5mm / 5mm
2)	215/60 R16 95H	Winter tyres on Light alloy	Dunlop	6mm / 6mm
Additional tyres				
#	Tyre size	Type of tyre	Manufacturer	Tread depth
1)	215/55 R17 94W	Summer tyres on Light alloy	Pirelli	3mm / 3mm
2)	215/55 R17 94W	Summer tyres on Light alloy	Pirelli	3mm / 3mm

Legend: Tread depth information for the left tire is listed first, for the right tire it is listed second on the axle in the direction of travel.



Equipment

Standard equipment

- Airbag for driver and front passenger
- Permanent all-wheel drive
- App-Connect
- Electrically adjustable and heated exterior mirrors
- Exterior mirrors with ambient lighting and passenger-side mirror lowering function
- third brake light
- Roof rails, silver anodized
- Diesel particulate filter
- Parking aid - warning signals for obstacles in the front and rear area
- Electronic stability program and electromechanical brake booster
- Windscreen made of laminated safety glass, heat and sound insulating
- Transmission: 7-speed DSG
- rear window wiper
- Interior mirror automatically dimming
- ISOFIX mounting points
- Air conditioning system "Air Care Climatronic" with 3-zone temperature control and active combination filter
- Paint finish: Solid
- Front center armrest, height and length adjustable, with storage box
- Fatigue detection
- Non-smoking version
- Emergency call service
- Package: "Design and Comfort"
- Proactive occupant protection system in conjunction with "Front Assist"
- Rain sensor
- Wheels: 4 "Istanbul" alloy wheels 7 J x 17
- Rear View reversing camera
- Gearshift knob in leather
- Keyless start system without safe locking
- Seat belts: Three-point automatic seat belt
- Seats: Front seats are height-adjustable
- Start-stop system
- Telephone interface
- First aid kit, warning triangle and high-visibility vest
- Electronic immobilizer
- Central locking with remote control
- Airbag, head airbag system for front and rear passengers
- Anti-lock braking system (ABS)
- Adaptive Cruise Control (ACC) "stop & go", including speed limiter
- Cup holders (2) front
- Hill start assist
- Chrome trim on the side windows
- Decorative inlays in brushed aluminum
- Tachometer
- Entry/warning lights in LED technology in the front doors
- Electronic parking brake including auto-hold function
- Automatic headlight control
- Remote release for luggage compartment lid
- Pedestrian detection
- Adjustable luggage compartment floor
- Rear window heated
- Interior lights with delayed shut-off and dimming function
- IQ.LIGHT - LED matrix headlights, including dark red LED taillights
- Rear headrests (3)
- Front headrests
- Illuminated makeup mirrors in the sun visors, extendable sun visors
- "Premium" multifunction display with multicolor screen
- Mesh partition
- Emergency braking assistant "Front Assist" (for automatic distance control ACC up to 210 km/h)
- Package: Winter
- Radio "Composition"
- Radio accessories: Digital radio reception DAB+
- Tire pressure monitoring system (passive)
- Wheels: AirStop tires 215/55 R 17
- Rear bench seat, undivided, backrest asymmetrically split and foldable, with center armrest
- Power steering
- Seats: Lumbar support in the front
- Lane keeping assistant "Lane Assist"
- 12V power outlet on the rear of the center console
- Textile floor mats
- Warning tone and light for unfastened seat belts front and rear



Extra equipment

- Anti-theft alarm system (interior monitoring, backup horn and tow-away protection - illuminated make-up mirror in the sun visors, extendable sun visors)
- Package: "Business Premium" package incl. navigation (from Business trim level) (2 USB-C ports in the front, USB-C charging socket in the rear, 230V socket, App-Connect incl. wireless, Apple CarPlay, Android Auto, "Travel Assist" driver assistance system and "Lane Assist" lane keeping assist system, Air Care Climatronic with 3-zone temperature control, active combination filter and rear controls, lumbar support in the front, electric on the driver's side, massage function on the driver's side, "Rear View" reversing camera, heated windshield washer nozzles, Comfort telephone interface, inductive charging function, heated front seats)
- Rear side windows and rear window tinted
- Roof headliner in titanium black
- Seats: ergoComfort seat with 14-way electric adjustment, memory and massage on driver's side in conjunction with Business Package (electrically folding exterior mirrors, auto-dimming on driver's side, ambient lighting and memory - electrically adjustable lumbar support in front, massage function on driver's side - electrically adjustable front seats, ergoComfort seat on driver's side, with memory function and comfort entry)
- Steering wheel: Multifunction leather steering wheel, heated, with paddle shifters
- Towbar, foldable (with electric release)
- Wheels: Tire Mobility Set omitted
- Auxiliary heating and ventilation (with radio remote control and timer)
- Digital Cockpit, multi-colored (various info profiles selectable)
- Keyless locking and starting system "Keyless Access" with safe locking (automatic locking and starting system where the vehicle key must be carried but not handled - if you carry the vehicle key and approach the vehicle, it is automatically unlocked; the engine is conveniently started via a start button)
- Luggage net
- Navigation system "Discover Media" incl. "Streaming & Internet" (4x20 watts, user interface with proximity sensor, dual tuner with phase diversity, vehicle menu, speed, volume adjustment, map, 2D display, tone control, 3-way TFT display with touchscreen operation, navigation "Discover Media" incl. "Streaming & Internet", MP3 radio, telephone contact addresses for navigation, telephone interface, 2 USB ports also for iPod/iPhone, traffic sign recognition "VW Media Control", We Connect Plus, 3 years, incl. We Connect route guidance, dynamic RDS, TMC tuner)
- Package: Luggage compartment divider package without storage compartments (split luggage compartment floor - stainless steel loading sill protection)
- Surround view "Area View" including reversing camera "Rear View" (displays the vehicle's surroundings in real time on the radio/navigation system display - assists when exiting blind driveways or side streets, when parking in and out of parking spaces, when maneuvering with a trailer or when driving off-road)

Brief expert findings

Documents submitted	At the time of the inspection, the vehicle registration certificate Part 2 (title) was available, but the vehicle registration certificate Part 1 (document) was not. (Copy)
VIN comparison	The vehicle identification number (VIN) was read from the vehicle and its conformity with the submitted documents was confirmed by the undersigned during the inspection.
Inspection	The inspection conditions were sufficient for the assessment of the vehicle. Lifting equipment and/or a pit were available for examining the vehicle.
Test drive	No test drive/shunting maneuver was carried out during the inspection of the vehicle.
Engine function test	An engine test run was performed.



Value reducing factors

No.	Component group	Description
1	Equipment	Vehicle key (Batterie) - Empty - Replace
2	Wing mirror - left side	Cap - Scratch(es) - Smart repair
3	Body	Body - Glued / labelled - De-glue / neutralise
4	Sill - right side	Sill - dent(s) - Smooth repair work
5	Boot lid / rear door	Boot lid (Rostpickel) - Paint defect - Smart repair
6	Interior	Interior - Soiled - Clean
7	Bonnet	Bonnet (teilweise lackieren) - Dent / paintcoat damage - Paint
8	Side panel - rear left side	Side panel - Dent / paintcoat damage - Paint
9	Rear bumper	Rear bumper - Scratch(es) - Paint
10	Front bumper	Front bumper - Scratch(es) - Paint
11	Door - front left side	Door - Dent / paintcoat damage - Paint
12	Vehicle glazing	Windscreen (Rissbildung) - Stone chips - Replace

Wear and tear

No.	Component group	Description
1	Misc.	Main inspection - No evidence - No deduction

The vehicle shows signs of wear and tear commensurate with its age and use.

Missing parts

Description

Interior - Separation net

Previous damages

No.	Previous damage	Extent of damage (Net)
1	Front, Provided by user / customer, from 23 Mar 2024	6.827,31 €

Order/Scope of Order

An order was placed to prepare a sales report for the described vehicle. This report includes the following:

- Description of key vehicle information
- Documentation of equipment features
(*Delivery by third-party service providers*)
- Documentation of damage, defects, missing parts
- Documentation of prior damage, unrepaired prior damage, repainting
- A brief visual or functional inspection of the equipment details, if possible.
(*Functional testing of driver assistance systems is not included in the scope of services!*)
- a photographic documentation of the vehicle



Basis for the order

This product is based on the guidelines for vehicle returns and valuations published by Alphabet Fleet GmbH. The expert makes the specific findings in each individual case objectively, within the framework of the prescribed standards, based on their own expertise.

The vehicle inspection takes place in a fully assembled, unassembled state.

Damage or defects that can only be detected during disassembly/diagnostic work or through further investigation remain within the realm of prognostic risk. An increased risk exists due to concealed defects caused by fraudulent misrepresentation and which were not identifiable by the expert.

Damage or defects resulting from normal use or wear and tear of the vehicle will be accepted in accordance with the applicable standard.

There was no explicit identification or monetary consideration of the expected features within the product.

Features which, in their nature and extent, slightly exceed normal use but do not constitute unacceptable damage, will be documented and indicated as signs of wear, if applicable.

Damage or defects that, according to the applicable standard, can no longer be attributed to normal use or wear and tear are listed under "Value Reducing Factors" in the product description.

Depending on the product specification, a monetary ID can be provided. If this takes place, the costs can be 100% d or pro rata depending on the vehicle's age and mileage.

Previous damages

According to available information previous damages were repaired at the vehicle. Traces of repairs, which allow conclusions about the area of repair, were not recognizable during the inspection.

Comments

Die montierten Winterräder sind kein Bestandteil der Ausstattung.



Figure 1: Diagonal front (left)



Figure 2: Diagonal front (right)



Figure 3: Diagonal rear (left)



Figure 4: Diagonal rear (right)



Figure 5: Interior - front



Figure 6: Interior - rear



Figure 7: Instrument cluster



Figure 8: Instrument panel



Figure 9: Interior 360° view



Figure 10: Cargo area



Figure 11: VIN



Figure 12: Mounted tyres



Figure 13: Documents



Figure 14: Additional tyres



Figure 15: Navigation



Figure 16: Misc.

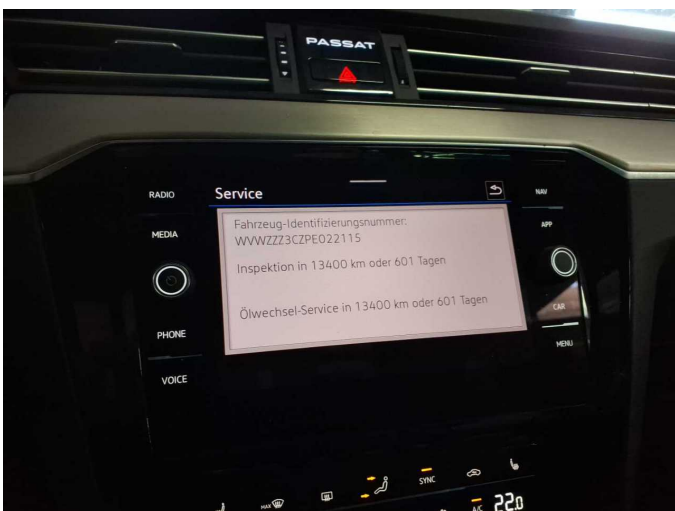

Figure 17: Misc.



Figure 18: Misc.



Figure 19: Misc.



Figure 20: Misc.

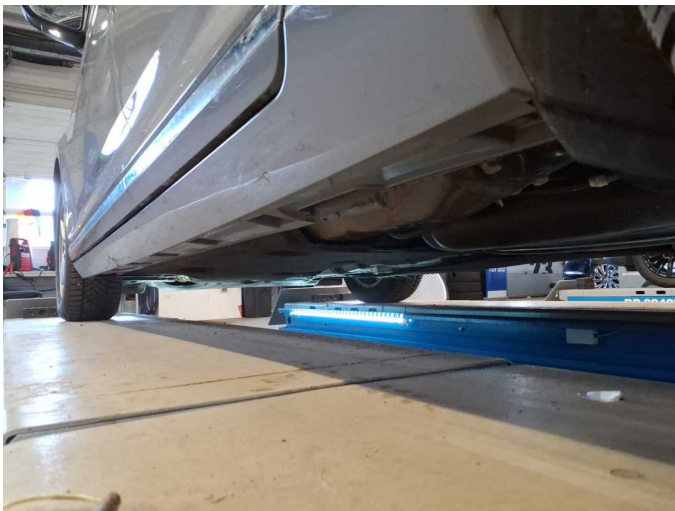

Figure 21: Misc.



Figure 22: Misc.



Figure 23: Misc.



Figure 24: Misc.



Figure 25: Misc.



Figure 26: Misc.



Damage 2: Wing mirror - left side: Cap - Scratch(es) - Smart repair



Damage 2: Wing mirror - left side: Cap - Scratch(es) - Smart repair



Damage 2: Wing mirror - left side: Cap - Scratch(es) - Smart repair

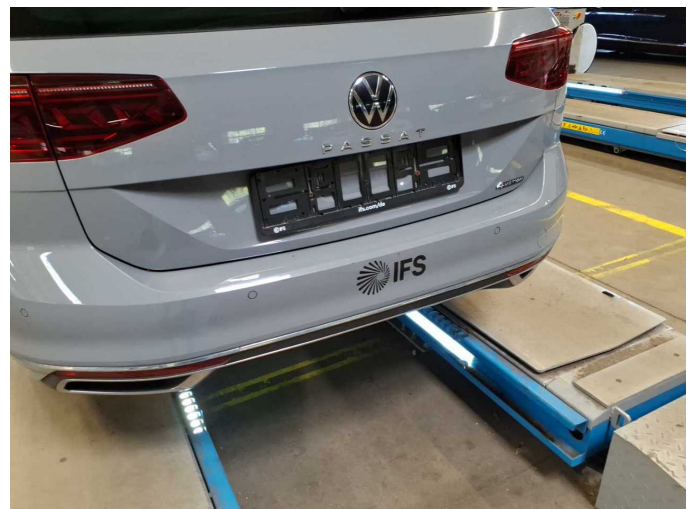

Damage 3: Body - Body - Glued / labelled - De-glue / neutralise



Damage 4: Sill - right side: Sill - dent(s) - Smooth repair work



Damage 4: Sill - right side: Sill - dent(s) - Smooth repair work



Damage 5: Boot lid / rear door: Boot lid (Rostpickel) - Paint defect - Smart repair



Damage 5: Boot lid / rear door: Boot lid (Rostpickel) - Paint defect - Smart repair



Damage 5: Boot lid / rear door: Boot lid (Rostpickel) - Paint defect - Smart repair



Damage 6: Interior: Interior - Soiled - Clean



Damage 6: Interior: Interior - Soiled - Clean



Damage 6: Interior: Interior - Soiled - Clean



Damage 7: Bonnet: Bonnet (teilweise lackieren) - Dent / paintcoat damage - Paint



Damage 7: Bonnet: Bonnet (teilweise lackieren) - Dent / paintcoat damage - Paint



Damage 7: Bonnet: Bonnet (teilweise lackieren) - Dent / paintcoat damage - Paint



Damage 8: Side panel - rear left side: Side panel - Dent / paintcoat damage - Paint



Damage 8: Side panel - rear left side: Side panel - Dent / paintcoat damage - Paint



Damage 8: Side panel - rear left side: Side panel - Dent / paintcoat damage - Paint



Damage 8: Side panel - rear left side: Side panel - Dent / paintcoat damage - Paint

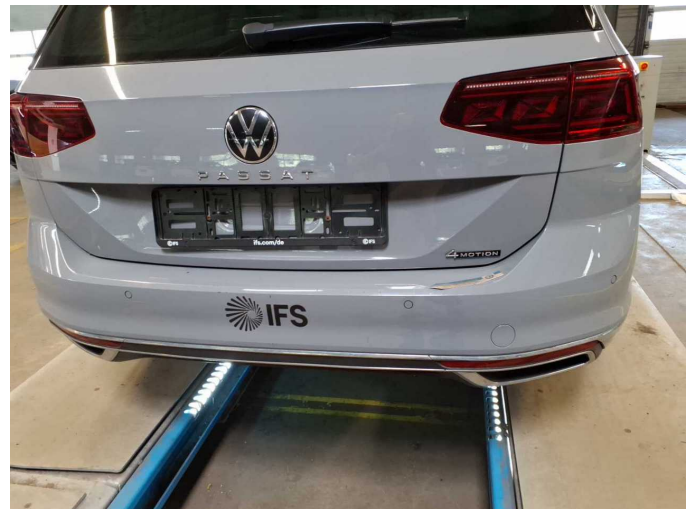

Damage 9: Rear bumper: Rear bumper - Scratch(es) - Paint



Damage 9: Rear bumper: Rear bumper - Scratch(es) - Paint



Damage 9: Rear bumper: Rear bumper - Scratch(es) - Paint



Damage 9: Rear bumper: Rear bumper - Scratch(es) - Paint



Damage 9: Rear bumper: Rear bumper - Scratch(es) - Paint



Damage 9: Rear bumper: Rear bumper - Scratch(es) - Paint

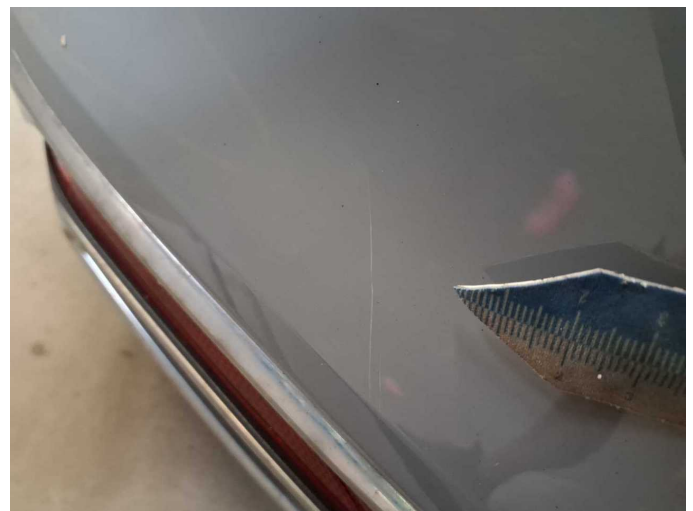

Damage 9: Rear bumper: Rear bumper - Scratch(es) - Paint



Damage 9: Rear bumper: Rear bumper - Scratch(es) - Paint



Damage 9: Rear bumper: Rear bumper - Scratch(es) - Paint



Damage 10: Front bumper: Front bumper - Scratch(es) - Paint



Damage 10: Front bumper: Front bumper - Scratch(es) - Paint

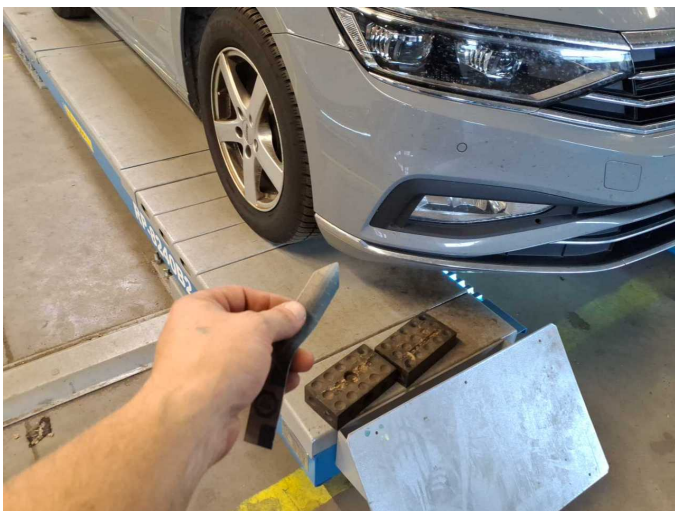

Damage 10: Front bumper: Front bumper - Scratch(es) - Paint



Damage 10: Front bumper: Front bumper - Scratch(es) - Paint

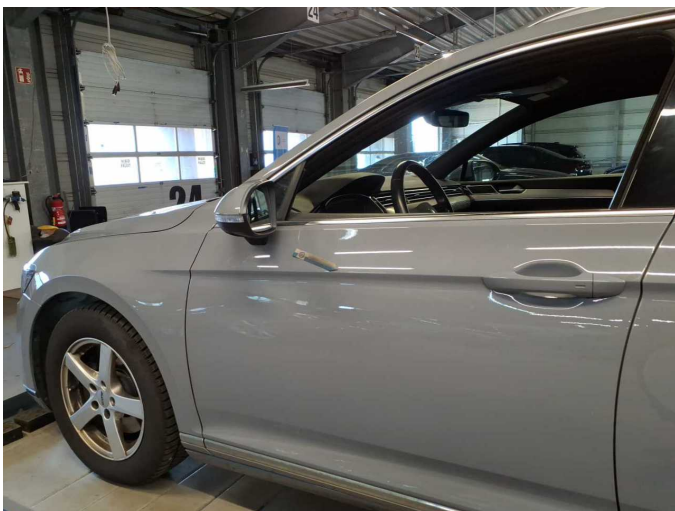

Damage 11: Door - front left side: Door - Dent / paintcoat damage - Paint



Damage 11: Door - front left side: Door - Dent / paintcoat damage - Paint



Damage 11: Door - front left side: Door - Dent / paintcoat damage - Paint



Damage 11: Door - front left side: Door - Dent / paintcoat damage - Paint



Damage 11: Door - front left side: Door - Dent / paintcoat damage - Paint

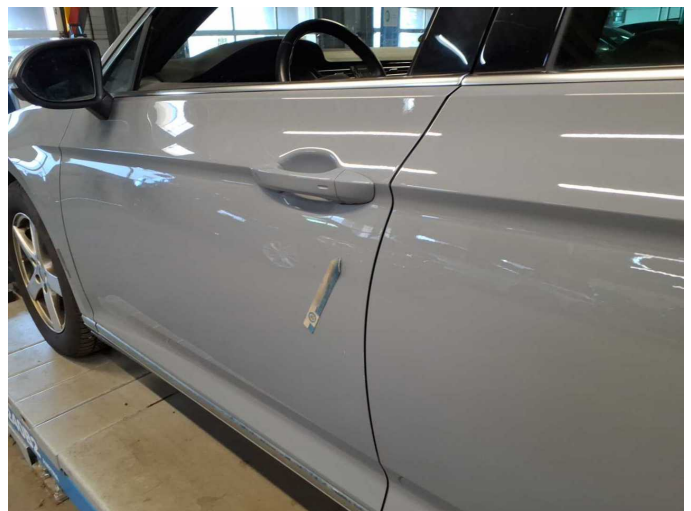

Damage 11: Door - front left side: Door - Dent / paintcoat damage - Paint

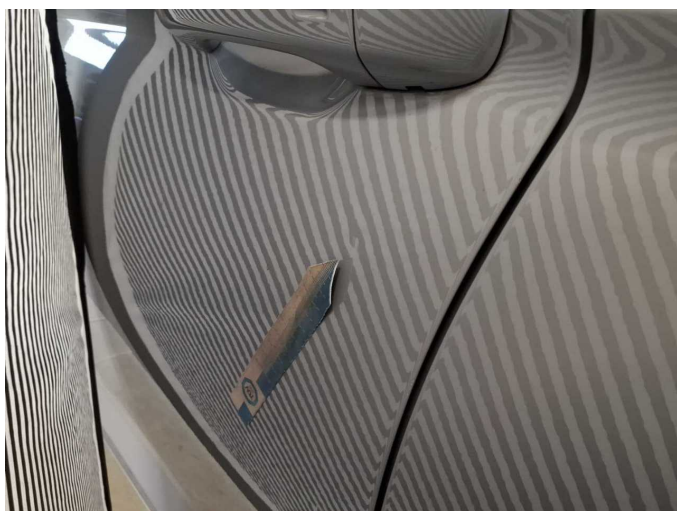

Damage 11: Door - front left side: Door - Dent / paintcoat damage - Paint

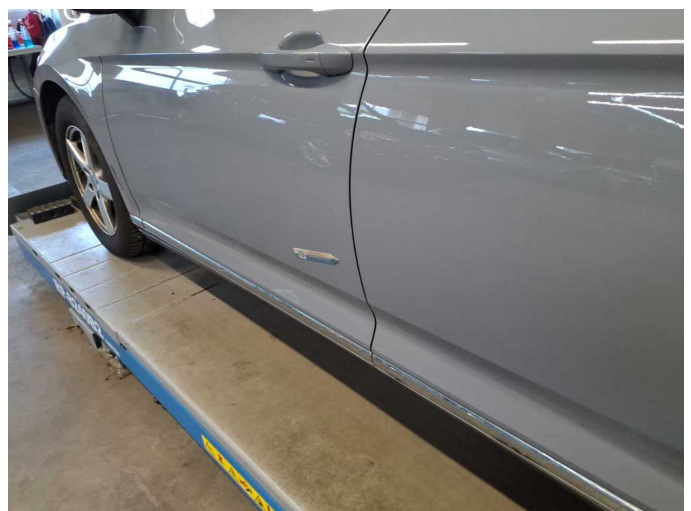

Damage 11: Door - front left side: Door - Dent / paintcoat damage - Paint



Damage 11: Door - front left side: Door - Dent / paintcoat damage - Paint



Damage 12: Vehicle glazing: Windscreen (Rissbildung) - Stone chips - Replace



Damage 12: Vehicle glazing: Windscreen (Rissbildung) - Stone chips - Replace



Missing part 1: Interior: Separation net - Missing - Replace

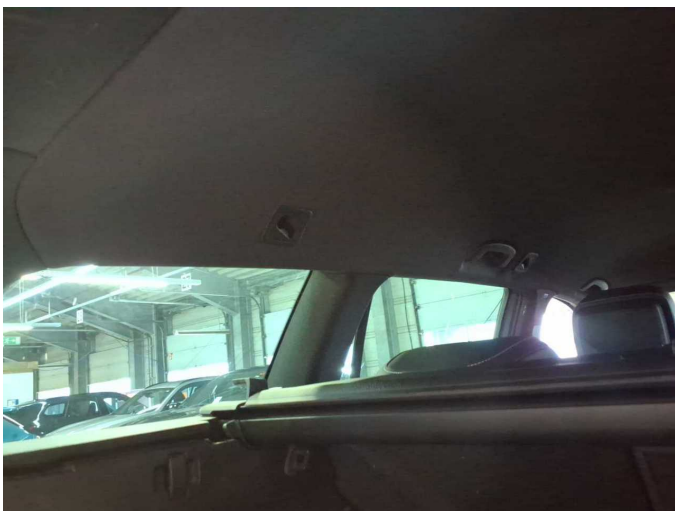

Missing part 1: Interior: Separation net - Missing - Replace



Wartungshistorie

(gemäß Auftraggeber Informationen)

Fahrgestellnummer: WVWZZZ3CZPE022115
Hersteller / Modell: VOLKSWAGEN VOLKSWAGEN Passat Variant 2.0 TDI SCR DSG
4Motion Elegance

Datum	KM-Stand	Beschreibung
17.02.2026	134.904	AU; Bremse Sonstiges; Bremsklötze vorne; Bremsscheiben + Klötze v; Bremsscheiben vorne; Getriebeöl ern/prüfen; Motoröl b. Wartung; Ölfilter ern; Regelwartungsdienst; Wartung Sonstiges
31.03.2025	97.976	Bremse Sonstiges; Bremsflüssigkeit; Bremsflüssigkeit ern; Bremsklötze hinten; Bremsscheiben + Klötze h; Bremsscheiben hinten; Kraftstofffilter ern; Luftfiltereinsatz ern; Motoröl b. Wartung; Ölfilter ern; Regelwartungsdienst; Systemtest/Eigendiagnose; Wartung Sonstiges
28.08.2024	64.969	Getriebeöl ern/prüfen; Motoröl b. Wartung; Ölfilter ern; Ölwechsel - Hinterachse; Regelwartungsdienst; Reparatur Sonstiges; Wartung Sonstiges
28.05.2024	56.546	Bremse Sonstiges; Bremsklötze hinten; Bremsscheiben + Klötze v; Bremsscheiben hinten; Bremsscheiben vorne
17.08.2023	31.749	Motoröl b. Wartung; Ölfilter ern; Regelwartungsdienst; Wartung Sonstiges