

Expertise

Protocol number: 46275113
Order No. / Reference: 26638841
Inspection date: 1 Jul 2026

Manufacturer: Peugeot

Model: 2008 BlueHDi 130 EAT8 GT Pack

VIN: VR3UDYHZSNJ774957



Vehicle details

Manufacturer / Type / Model / Equipment

Peugeot 2008 BlueHDi 130 EAT8 GT Pack

Vehicle Identification number VR3UDYHZSNJ774957

Mileage (Read) 118,792 km

First registration 17 Mar 2023

Number of holders 1

Next periodical technical inspection 04/2028

(Report on hand)

Power / Engine displacement 96 kw / 1,499 ccm

Fuel type / Cylinder Diesel / 4

Gearbox / Number of gears Automatic / 8

Type of drive Front drive

Type of vehicle Station wagon

Colour / colour code Metallic Lackierung Perla

Nera Schwarz

Doors / Seats 5 / 5

Upholstery type Cloth

Colour of upholstery Black-Anthracite

Vehicle with smoke odor no



Vehicle details

Maintenance booklet / proof	digital proof / complete	Next maintenance in	29,200 km
Last service on / at	06/2025 at 90,319 km		
Key is / should be	2 / 2	FZG documents	ZB#2 (B) was available (copy), ZB#1 (S) was not available.
		Letter No.	GG042185
Previous damage / Accident	None detectable	Repainting	Detectable
Inspection conditions	sufficient	Lifting equipment / pit	yes
Test drive	short drive on the company premises	Engine function test	Performed
Manufacturer key number/ type code number	1889 / ACD 00075		
Emission standard	EURO6;WLTP;AP;PI/CI; M, N1 I	fine dust sticker	
Permitted total weight	1,775 kg	Empty weight	

Tyres

Mounted tyres

#	Tyre size	Type of tyre	Manufacturer	Tread depth
1)	215/55 R18 99V	Summer tyres on Light alloy	Michelin	2mm / 2mm
2)	215/55 R18 99V	Summer tyres on Light alloy	Michelin	3mm / 3mm

Replacement

Typ	Tyre size	Type of tyre	Manufacturer	Tread depth
	Tirefit	Expiration date 08/2027		

Legend: Tread depth information for the left tire is listed first, for the right tire it is listed second on the axle in the direction of travel.

TÜV SÜD Auto Partner GmbH
Wiesenring 2
04159 Leipzig

Inspection location
ARS Altmann AG Niederlassung
Wolnzach
Feierabendmühle 2
85283 Wolnzach



Equipment



Standard equipment

- Storage compartment with smartphone holder
- Active Safety Brake
- Exhaust with chrome-plated tailpipes
- Electrically adjustable and heated exterior mirrors with integrated LED turn signals
- Hill start assist
- Turn signals with lane change indicator function
- third brake light
- Roof rails, black
- Digital instrument cluster with high-resolution 10" screen, adjustable and customizable
- Rear parking aid, acoustic and visual
- ESP (Electronic Stability Program) with ASR (Anti-Slip Regulation)
- Electric windows, front and rear
- electric parking brake
- Front collision warning
- Full LED headlights
- Cruise control system with speed limiter
- Cup holder in the center console
- GT logo on the fenders and the trunk lid
- Heated rear window
- Rear apron with chrome-look insert
- Electrically dimming interior mirror
- ISOFIX child seat anchor
- Manual child lock
- Front headrests (2)
- Rear headrests (3)
- Paint finish: Black Diamond roof (roof in black)
- LED ambient lighting on the dashboard and door trim
- LED ceiling lighting at the front
- LED taillights
- Steering wheel: Multifunction leather steering wheel with GT logo
- makeup mirror
- Fatigue warning
- Emergency brake assist with automatic activation of the hazard warning lights
- Pollen filter
- Wheel arch liners in black
- Radio accessories: Digital radio reception DAB+
- Radio accessories: Multifunctional touchscreen with 7" color display
- Tire repair kit (compressor and tire sealant spray)
- paddle shifters on the steering wheel
- Side and rear windows are more heavily tinted.
- Seats: Passenger seat height adjustable
- Seats: Rear seat backrest split 40/60, foldable
- 12-volt socket in the trunk
- Doors lock automatically when driving off
- Immobiliser
- Adjustable intermediate loading shelf
- ABS (Anti-lock Braking System)
- Airbags (6)
- Electrically folding exterior mirrors with LED approach lighting
- Exterior mirror caps in black
- Trim panel between the taillights in glossy black
- On-board computer
- Black headliner
- Ceiling light at the front, 2 reading lamps at the front
- Tachometer
- EBV (Electronic Brakeforce Distribution)
- Front parking aid, acoustic and visual
- Driving mode selector "Eco" and "Sport"
- Misfueling protection
- High beam assist
- Follow-me-home function (automatic)
- Front bumper in chrome look
- Front and rear floor mats with decorative stitching in green
- Transmission: 8-speed automatic transmission EAT8
- Green decorative stitching
- Seat belts: 3-point safety belts in all seats
- rear window wiper
- Rear spoiler in black
- Frameless interior mirror
- Map pockets on the front seatbacks
- Automatic climate control (2-zone) including activated carbon filter
- Radiator grille with chrome applications
- Paint finish: Metallic
- White LED lighting on the center console and in the front footwell
- LED daytime running lights
- light sensor
- Air vents with satin chrome trim
- Front center armrests
- Navigation system: 3D navigation system NAC (GT)
- Particulate filter: FAP diesel particulate filter
- Aluminum pedals and stainless steel door sills
- Upholstery: Fabric/faux leather (Capy)
- Radio: RCC audio system
- Radio accessories: Mirror Screen
- Rain sensor
- Tire pressure monitoring system
- Reversing camera with 180° surround view
- Keyless start system
- Electric power steering
- Seats: Driver's seat height adjustable
- Lane keeping assist with steering intervention
- Stop&Start system
- Traffic sign recognition
- Central locking system, activatable from inside via remote control



Extra equipment

- Adaptive Cruise Control (ACC) with Stop & Go function (including Lane Positioning Assistant and Active Safety Brake Plus)
- PARK ASSIST
- Wheels: Spare wheel well
- Seats: Heated front seats, adjustable in three stages
- Blind spot assist
- Keyless System Plus (keyless access and start system)
- Paint finish: Special metallic paint
- Panoramic tilt/slide sunroof with manual blind
- Radio accessories: Multifunctional touchscreen with 10" HD color display (capacitive screen - 7 piano key "toggle switches" - incl. PEUGEOT Connect Box with the free telematics services Peugeot Connect SOS and Peugeot Connect Assistance - GPS module - Integrated European SIM card - Speaker and microphone - Emergency battery)

Brief expert findings

Documents submitted	At the time of the inspection, the vehicle registration certificate Part 2 (title) was available, but the vehicle registration certificate Part 1 (document) was not. (Copy)
VIN comparison	The vehicle identification number (VIN) was read from the vehicle and its conformity with the submitted documents was confirmed by the undersigned during the inspection.
Inspection	The inspection conditions were sufficient for the assessment of the vehicle. Lifting equipment and/or a pit were available for examining the vehicle.
Test drive	A short maneuvering and shunting exercise was carried out on the company premises.
Engine function test	An engine test run was performed.

Value reducing factors

No.	Component group	Description
1	Wheel / tyres	Wheel cover - rear left side - Broken / torn - Replace
2	Wheel / tyres	Alloy rim - front right side - Scratched - Loss in value
3	Rear bumper	Rear bumper (Chromleiste) - Scratch(es) - Replace
4	Wheel / tyres	Alloy rim - front left side (+ Radblende) - Scratched - Replace
5	Boot lid / rear door	Boot lid - Scratch(es) - Paint
6	Vehicle glazing	Windscreen - Stone chips - Replace
7	Front bumper	Front bumper - Scratch(es) - Paint

Wear and tear

No.	Component group	Description
1	Front bumper	Spoiler - Scratch(es) - No deduction
2	Sill - right side	Sill - Scratch(es) - No deduction
3	Door - front right side	Door - Scratch(es) - No deduction
4	Trim / covers	Door trim - rear left side - Scratch(es) - No deduction
5	Door - rear left side	Door - Scratch(es) - No deduction
6	Door - front left side	Door - Scratch(es) - No deduction
7	Bonnet	Bonnet - Stone chips - No deduction
8	Door - front left side	Door edge - Scratch(es) - Cover / polish

The vehicle shows signs of wear and tear commensurate with its age and use.

Missing parts

Description

Documents - Log book



Repainting

No. Repainting

1 Door - rear right side, Professionally carried out, Invoice of repair done Non-existent

Paint coat thickness measurement

Door - rear right side 181 µm |

Order/Scope of Order

An order was placed to prepare a sales report for the described vehicle. This report includes the following:

- Description of key vehicle information
- Documentation of equipment features
(*Delivery by third-party service providers*)
- Documentation of damage, defects, missing parts
- Documentation of prior damage, unrepaired prior damage, repainting
- A brief visual or functional inspection of the equipment details, if possible.
(*Functional testing of driver assistance systems is not included in the scope of services!*)
- a photographic documentation of the vehicle

Basis for the order

This product is based on the guidelines for vehicle returns and valuations published by Alphabet Fleet GmbH. The expert makes the specific findings in each individual case objectively, within the framework of the prescribed standards, based on their own expertise.

The vehicle inspection takes place in a fully assembled, unassembled state.

Damage or defects that can only be detected during disassembly/diagnostic work or through further investigation remain within the realm of prognostic risk. An increased risk exists due to concealed defects caused by fraudulent misrepresentation and which were not identifiable by the expert.

Damage or defects resulting from normal use or wear and tear of the vehicle will be accepted in accordance with the applicable standard.

There was no explicit identification or monetary consideration of the expected features within the product.

Features which, in their nature and extent, slightly exceed normal use but do not constitute unacceptable damage, will be documented and indicated as signs of wear, if applicable.

Damage or defects that, according to the applicable standard, can no longer be attributed to normal use or wear and tear are listed under "Value Reducing Factors" in the product description.

Depending on the product specification, a monetary ID can be provided. If this takes place, the costs can be 100% d or pro rata depending on the vehicle's age and mileage.

Previous damages

No apparent prior damage that had been repaired could be found on the vehicle.



Figure 1: Diagonal front (left)



Figure 2: Diagonal front (right)



Figure 3: Diagonal rear (left)



Figure 4: Diagonal rear (right)

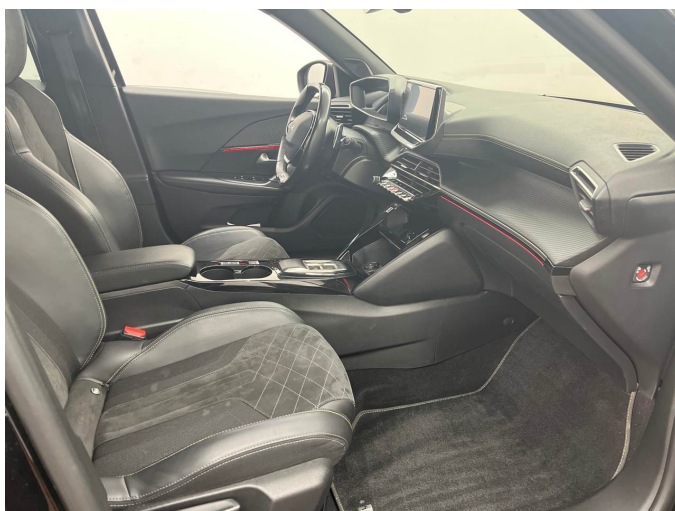

Figure 5: Interior - front



Figure 6: Interior - rear



Figure 7: Instrument cluster



Figure 8: Instrument panel



Figure 9: Interior 360° view



Figure 10: Cargo area



Figure 11: VIN



Figure 12: Mounted tyres



Figure 13: Documents



Figure 14: Documents



Figure 15: Documents

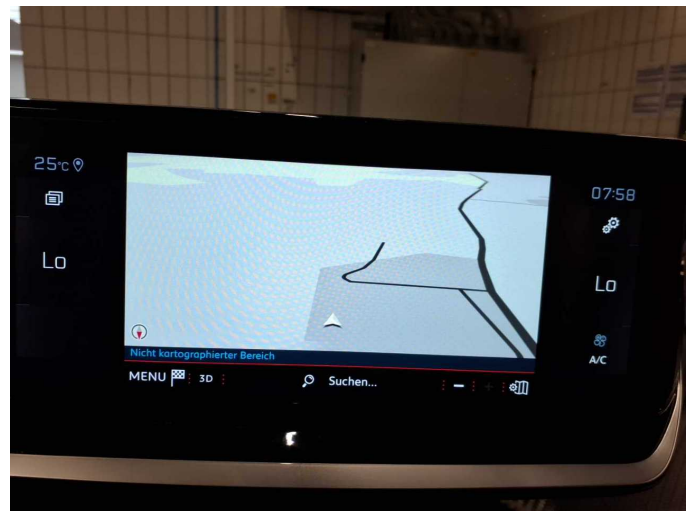

Figure 16: Navigation



Figure 17: Misc.



Figure 18: Misc.



Figure 19: Misc.



Figure 20: Misc.



Figure 21: Misc.



Figure 22: Misc.



Figure 23: Misc.



Figure 24: Misc.



Figure 25: Misc.



Figure 26: Misc.



Figure 27: Misc.



Figure 28: Misc.



Figure 29: Misc.



Damage 1: Wheel / tyres: Wheel cover - rear left side - Broken / torn - Replace



Damage 1: Wheel / tyres: Wheel cover - rear left side - Broken / torn - Replace



Damage 2: Wheel / tyres: Alloy rim - front right side - Scratched - Loss in value



Damage 2: Wheel / tyres: Alloy rim - front right side - Scratched - Loss in value



Damage 2: Wheel / tyres: Alloy rim - front right side - Scratched - Loss in value

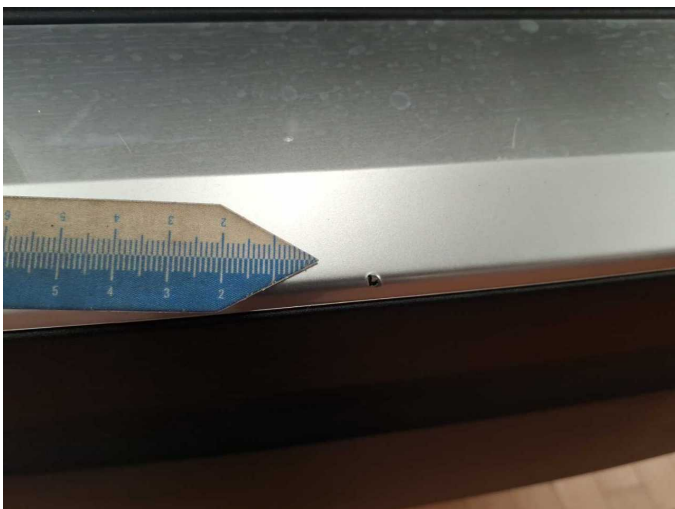

Damage 3: Rear bumper: Rear bumper (Chromleiste) - Scratch(es) - Replace



Damage 3: Rear bumper: Rear bumper (Chromleiste) - Scratch(es) - Replace



Damage 3: Rear bumper: Rear bumper (Chromleiste) - Scratch(es) - Replace



Damage 3: Rear bumper: Rear bumper (Chromleiste) - Scratch(es) - Replace



Damage 4: Wheel / tyres: Alloy rim - front left side (+ Radblende) - Scratched - Replace



Damage 4: Wheel / tyres: Alloy rim - front left side (+ Radblende) - Scratched - Replace



Damage 4: Wheel / tyres: Alloy rim - front left side (+ Radblende) - Scratched - Replace



Damage 4: Wheel / tyres: Alloy rim - front left side (+ Radblende) - Scratched - Replace



Damage 5: Boot lid / rear door: Boot lid - Scratch(es) - Paint



Damage 5: Boot lid / rear door: Boot lid - Scratch(es) - Paint



Damage 5: Boot lid / rear door: Boot lid - Scratch(es) - Paint



Damage 5: Boot lid / rear door: Boot lid - Scratch(es) - Paint



Damage 6: Vehicle glazing: Windscreen - Stone chips - Replace



Damage 6: Vehicle glazing: Windscreen - Stone chips - Replace



Damage 7: Front bumper: Front bumper - Scratch(es) - Paint



Damage 7: Front bumper: Front bumper - Scratch(es) - Paint



Wear and tear 1: Front bumper: Spoiler - Scratch(es) - No deduction

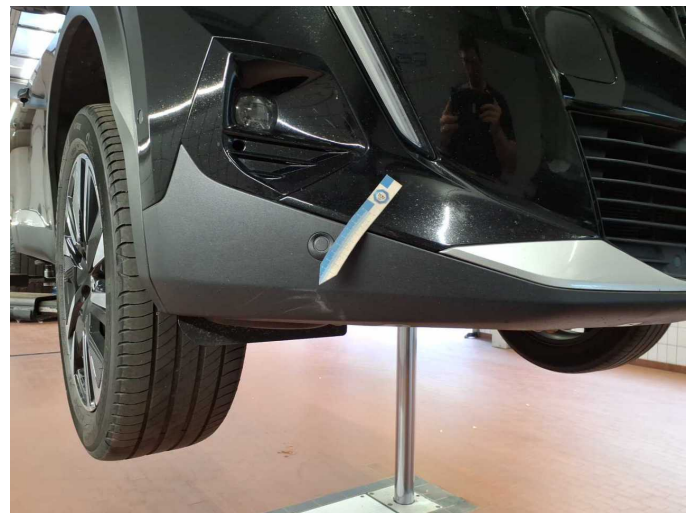

Wear and tear 1: Front bumper: Spoiler - Scratch(es) - No deduction



Wear and tear 1: Front bumper: Spoiler - Scratch(es) - No deduction



Wear and tear 1: Front bumper: Spoiler - Scratch(es) - No deduction



Wear and tear 2: Sill - right side: Sill - Scratch(es) - No deduction



Wear and tear 2: Sill - right side: Sill - Scratch(es) - No deduction



Wear and tear 3: Door - front right side: Door - Scratch(es) - No deduction



Wear and tear 3: Door - front right side: Door - Scratch(es) - No deduction



Wear and tear 4: Trim / covers: Door trim - rear left side - Scratch(es) - No deduction



Wear and tear 4: Trim / covers: Door trim - rear left side - Scratch(es) - No deduction



Wear and tear 5: Door - rear left side: Door - Scratch(es) - No deduction



Wear and tear 5: Door - rear left side: Door - Scratch(es) - No deduction



Wear and tear 7: Bonnet: Bonnet - Stone chips - No deduction

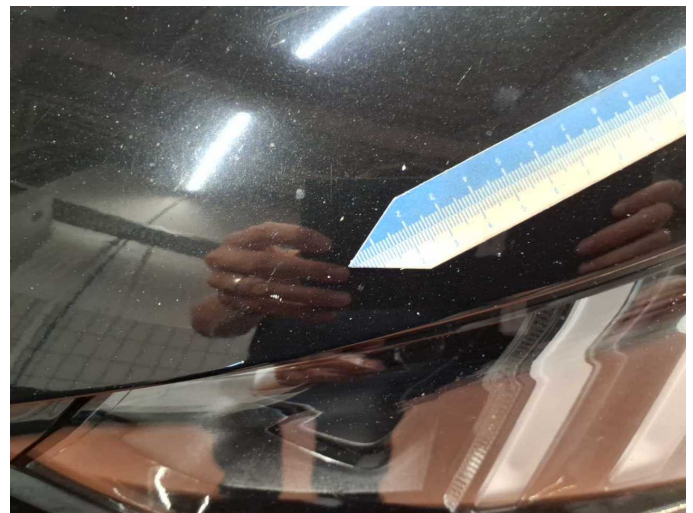

Wear and tear 7: Bonnet: Bonnet - Stone chips - No deduction



Wear and tear 7: Bonnet: Bonnet - Stone chips - No deduction



Wear and tear 8: Door - front left side: Door edge - Scratch(es) - Cover / polish



Wear and tear 8: Door - front left side: Door edge - Scratch(es) - Cover / polish



Wear and tear 8: Door - front left side: Door edge - Scratch(es) - Cover / polish



Repainting 1: Door - rear right side



Wartungshistorie

(gemäß Auftraggeber Informationen)

Fahrgestellnummer: VR3UDYHZSNJ774957

Hersteller / Modell: PEUGEOT PEUGEOT 2008 BlueHDi 130 EAT8 GT Pack

Datum	KM-Stand	Beschreibung
22.04.2026	118.033	Bremsklötze vorne; Bremsscheiben vorne; HU + AU
05.08.2025	90.451	Systemtest/Eigendiagnose
27.06.2025	90.319	Bremsflüssigkeit; Bremsflüssigkeit ern; Motoröl b. Wartung; Ölfilter ern; Regelwartungsdienst; Wartung Sonstiges
24.06.2024	60.148	Kraftstofffilter ern; Luftfiltereinsatz ern; Motoröl b. Wartung; Ölfilter ern; Regelwartungsdienst; Wartung Sonstiges; Wartung Sonstiges
06.02.2024	38.147	Motoröl b. Wartung; Ölfilter ern; Regelwartungsdienst; Wartung Sonstiges