

Expertise

Protocol number: 45606042
Order No. / Reference: 26284736
Inspection date: 12 May 2026

Manufacturer: Skoda

Model: Kodiaq 2.0 TDI 4x4 DSG Sportline

VIN: TMBLJ7NS4N8507599



Vehicle details

Manufacturer / Type / Model / Equipment

Skoda Kodiaq 2.0 TDI 4x4 DSG Sportline

Vehicle Identification number TMBLJ7NS4N8507599

Mileage (Read) 154,262 km

First registration 19 Jan 2022

Number of holders 1

Next periodical technical inspection 01/2027

(Report not on hand)

Power / Engine displacement 110 kw / 1,968 ccm

Fuel type / Cylinder Diesel / 4

Gearbox / Number of gears Automatic / 7

Type of drive All-wheel drive

Type of vehicle SUV

Colour / colour code Black-Magic Perleffekt

Doors / Seats 5 / 5

Upholstery type Alcantara / Leather

Colour of upholstery Black-Anthracite

Re-import no

readiness to drive Roadworthy



| Vehicle details | | | |
|--|------------------------------|--------------------------------|--|
| Maintenance booklet / proof | digital proof / complete | Next maintenance in | 5,900 km |
| Last service on / at | 03/2026 at 153,292 km | | |
| Key is / should be | 3 / 3 | FZG documents | ZB#2 (B) was available (copy), ZB#1 (S) was not available. |
| | | Letter No. | GG204559 |
| Previous damage / Accident | Detectable | Repainting | Detectable |
| Inspection conditions | sufficient | Lifting equipment / pit | yes |
| Test drive | Not performed | Engine function test | Performed |
| readiness to drive | Roadworthy | | |
| Manufacturer key number/ type code number | 8004 / ARW 00736 | | |
| Emission standard | EURO6;WLTP;AP;PI/CI; M, N1 I | fine dust sticker | |
| Permitted total weight | 2,387 kg | Empty weight | |

Tyres

| Mounted tyres | | | | |
|---------------|-----------------|-----------------------------|--------------|-------------|
| # | Tyre size | Type of tyre | Manufacturer | Tread depth |
| 1) | 215/65 R17 103H | Winter tyres on Light alloy | Bridgestone | 4mm / 4mm |
| 2) | 215/65 R17 103H | Winter tyres on Light alloy | Bridgestone | 6mm / 6mm |

| Additional tyres | | | | |
|------------------|-----------------|---|--------------|-------------|
| # | Tyre size | Type of tyre | Manufacturer | Tread depth |
| 1) | 235/45 R20 100V | Summer tires (with run-flat tires) on Light alloy | Continental | 3mm / 3mm |
| 2) | 235/45 R20 100V | Summer tires (with run-flat tires) on Light alloy | Pirelli | 7mm / 7mm |

| Replacement | | | | |
|-------------|-----------------|-----------------------|--------------|-------------|
| Typ | Tyre size | Type of tyre | Manufacturer | Tread depth |
| E | 145/85 R18 103M | Summer tyres on Steel | Sonstige | 3 mm |

Legend: Tread depth information for the left tire is listed first, for the right tire it is listed second on the axle in the direction of travel.



Equipment

Standard equipment

- Storage compartment on the left wheel arch
- Storage compartments
- Airbag, driver and passenger
- Airbag, head airbags
- Allergen filter
- Anti-lock braking system (ABS)
- Electrically folding exterior mirrors including interior and exterior mirrors with automatic dimming.
- Hill start assist
- Care Connect: Proactive services (10-year term)
- Roof rails, black
- Diesel particulate filter
- Third brake light
- Easy Start (start-stop button instead of the ignition lock)
- Electronic parking brake including auto-hold function
- ESC Electronic Stability Control
- Driving profile selection
- Electric windows front and rear
- Front radar assistant including city emergency braking function with pedestrian detection
- Cruise control
- Tinted windows
- Illuminated glove compartment
- Heated rear window
- Rear spoiler
- ISOFIX preparation on the outer rear seats
- Boot cover, roll-up and removable
- Paintwork: Special paintwork
- LED ambient lighting
- LED taillights
- Rear center armrest with cup holders and pass-through option
- MSR (Motor drag torque control)
- Fog lights with integrated LED daytime running lights
- Rear parking sensors
- Progressive steering
- Radio accessories: 8 speakers
- Radio accessories: SmartLink
- Tire Mobility Kit
- Wheels: 19" alloy wheels Triglav anthracite polished
- Heated windshield washer nozzles
- Headlights washer / wiper system
- Kodiaq seat belts
- Seats: Electrically adjustable front seats with memory function
- Speed limiter
- Bumpers painted in body color
- Telephone: Convenient hands-free telephone system including phone box
- Immobiliser
- Storage compartments behind the wheel arches in the trunk
- Airbag, driver's knee airbag
- Airbag, front side airbags
- Permanent all-wheel drive
- Traction control (ASR)
- Electrically adjustable and heated exterior mirrors with integrated side indicators
- Hydraulic brake assist
- Cargo elements in the trunk
- Carbon decorative inlay with SPORTLINE logo
- Tachometer
- Third vehicle key
- eCall
- Electronic transverse differential lock (XDS+)
- Driving light assistant and rain sensor
- Chassis: Adaptive chassis DCC including off-road assistant
- front and rear floor mats
- Front and rear footwell lighting
- Transmission: 7-speed dual-clutch transmission (DSG)
- Green tec (Start/Stop automatic including brake energy recuperation)
- Aero rear window wiper including windshield washer system
- Climatronic air conditioning (2-zone)
- Front headrests are fixed, rear headrests are height-adjustable.
- LED headlights with LED daytime running lights
- Steering wheel: Sport leather steering wheel (DSG) with multifunction buttons
- Front center armrest, including storage compartment
- Multifunction display in the instrument cluster
- Network program in the trunk
- Upholstery: Microfiber Sport-Black
- Radio: Bolero infotainment system
- Radio accessories: Digital radio reception DAB+
- Radio accessories: Wireless SmartLink
- Tire pressure monitoring
- Rear seat backrest split 60:40, foldable, longitudinally adjustable, backrest angle adjustable
- Electromechanical power steering
- Seats: Heated front and outer rear seats
- Seats: Driver and passenger seats are height-adjustable
- Skoda Care Connect
- 12V socket - in the center console and in the trunk
- Sunset
- Variable fastening concept in the boot (only for 5-seaters)
- Lashing eyes in the trunk
- Central locking with remote control



Extra equipment

- Swiveling trailer hitch (with electric release, including trailer stabilization)
- Electric tailgate operation
- High beam assist
- Kessy - keyless entry and start-stop system
- Climatronic air conditioning (3-zone) (fully automatic, separately adjustable for driver, front passenger and rear seats)
- Package: Sleeping package (Outer headrests in the 2nd row of seats with sleeping function - sleeping blanket - Lounge Step comfort floor mats - acoustic glazing)
- Radio accessories: CANTON sound system (9 speakers, 1 subwoofer, digital equalizer, 575W)
- Wheels: 20" Vega anthracite-gloss-turned alloy wheels, tire pressure indicator (tires 235/45 R20 100V ET41)
- Rear view camera
- Traveller Plus (DSG) assistance system (Adaptive Cruise Control ACC (control range up to 210 km/h) - Lane Assist, Blind Spot Detection and Parking Assist, Exit Warning - Adaptive Lane Guidance - Park Assist - Traffic Jam and Emergency Assist - Traffic Sign Recognition)
- Paint finish: Pearl effect
- Package: Business Amundsen (Scout, Sportline) (Amundsen dynamic radio navigation system with MP3 - 8" capacitive color display - Color multifunction display in the instrument cluster - Driver fatigue detection - 230V socket and USB port - Luggage net partition - Infotainment Online (3-year subscription))
- Wheels: 18" steel spare wheel, space-saving (tire 145/85 R18 incl. jack, wheel bolt wrench, load floor cover replaces tire mobility kit)
- Windscreen, wirelessly heated

Brief expert findings

| | |
|----------------------|--|
| Documents submitted | At the time of the inspection, the vehicle registration certificate Part 2 (title) was available, but the vehicle registration certificate Part 1 (document) was not. (Copy) |
| VIN comparison | The vehicle identification number (VIN) was read from the vehicle and its conformity with the submitted documents was confirmed by the undersigned during the inspection. |
| Inspection | The inspection conditions were sufficient for the assessment of the vehicle. Lifting equipment and/or a pit were available for examining the vehicle. |
| Test drive | No test drive/shunting maneuver was carried out during the inspection of the vehicle. |
| Engine function test | An engine test run was performed. |
| readiness to drive | The vehicle was roadworthy at the time of inspection. |

Value reducing factors

| No. | Component group | Description |
|-----|------------------------------|---|
| 1 | Screen cleaning | Wiper arm - rear (Abdeckkappe) - Missing - Replace |
| 2 | Trim / covers | Floor mats - Holes - Replace |
| 3 | Instrument panel | Indicator light (Reifendruck) - on - Perform diagnosis |
| 4 | 2nd wheel set | 1 alloy rim - Scratch(es) - Loss in value |
| 5 | Door - front right side | Door - dent(s) - Smart repair |
| 6 | Door - rear right side | Door - Dent / paintcoat damage - Smart repair |
| 7 | Side panel - rear right side | Side panel - dent(s) - Smart repair |
| 8 | Mudguard - left side | Mudguard - left side - dent(s) - Smart repair |
| 9 | 2nd wheel set | 1 alloy rim - Scratch(es) - Replace |
| 10 | Drive train | Drive train (Hardichscheibe) - Porous / cracked - Replace |
| 11 | Rear bumper | Rear bumper (Wellig) - Paint defect - Repair and paint |
| 12 | Bonnet | Bonnet - Dent / paintcoat damage - Repair and paint |

Wear and tear

| No. | Component group | Description |
|-----|-----------------|---|
| 1 | Roof | Roof rail - right side - Scratch(es) - No deduction |
| 2 | Vehicle glazing | Windscreen - Stone chips - No deduction |

The vehicle shows signs of wear and tear commensurate with its age and use.



Previous damages

| No. | Previous damage | Extent of damage (Net) |
|-----|---|------------------------|
| 1 | Front, Provided by user / customer, from 27 Dec 2022 | 542,38 € |
| 2 | Rear, Provided by user / customer, from 2 Dec 2025 | 1.264,47 € |
| 3 | Side - left, Provided by user / customer, from 7 Feb 2022 | 1.514,55 € |

Repainting

No. Repainting

- 1 Door - front left side, Professionally carried out

Paint coat thickness measurement

Door - front left side 170 µm |

Order/Scope of Order

An order was placed to prepare a sales report for the described vehicle. This report includes the following:

- Description of key vehicle information
- Documentation of equipment features
(Delivery by third-party service providers)
- Documentation of damage, defects, missing parts
- Documentation of prior damage, unrepaired prior damage, repainting
- A brief visual or functional inspection of the equipment details, if possible.
(Functional testing of driver assistance systems is not included in the scope of services!)
- a photographic documentation of the vehicle

Basis for the order

This product is based on the guidelines for vehicle returns and valuations published by Alphabet Fleet GmbH. The expert makes the specific findings in each individual case objectively, within the framework of the prescribed standards, based on their own expertise.

The vehicle inspection takes place in a fully assembled, unassembled state.

Damage or defects that can only be detected during disassembly/diagnostic work or through further investigation remain within the realm of prognostic risk. An increased risk exists due to concealed defects caused by fraudulent misrepresentation and which were not identifiable by the expert.

Damage or defects resulting from normal use or wear and tear of the vehicle will be accepted in accordance with the applicable standard.

There was no explicit identification or monetary consideration of the expected features within the product.

Features which, in their nature and extent, slightly exceed normal use but do not constitute unacceptable damage, will be documented and indicated as signs of wear, if applicable.

Damage or defects that, according to the applicable standard, can no longer be attributed to normal use or wear and tear are listed under "Value Reducing Factors" in the product description.

Depending on the product specification, a monetary ID can be provided. If this takes place, the costs can be 100% d or pro rata depending on the vehicle's age and mileage.

Previous damages

According to available information previous damages were repaired at the vehicle. Traces of repairs, which allow conclusions about the area of repair, were not recognizable during the inspection.



Comments

- Für den montierten Radsatz wurde kein Nachweis erbracht.
- Winterradsatz ist kein Bestandteil des Auslieferungsumfangs.



Figure 1: Diagonal front (left)



Figure 2: Diagonal front (right)



Figure 3: Diagonal rear (left)



Figure 4: Diagonal rear (right)

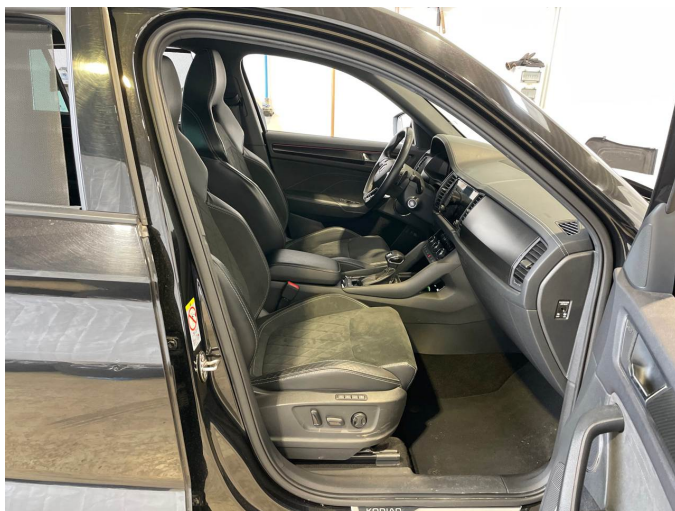

Figure 5: Interior - front



Figure 6: Interior - rear



Figure 7: Instrument cluster



Figure 8: Instrument panel



Figure 9: Interior 360° view



Figure 10: Cargo area

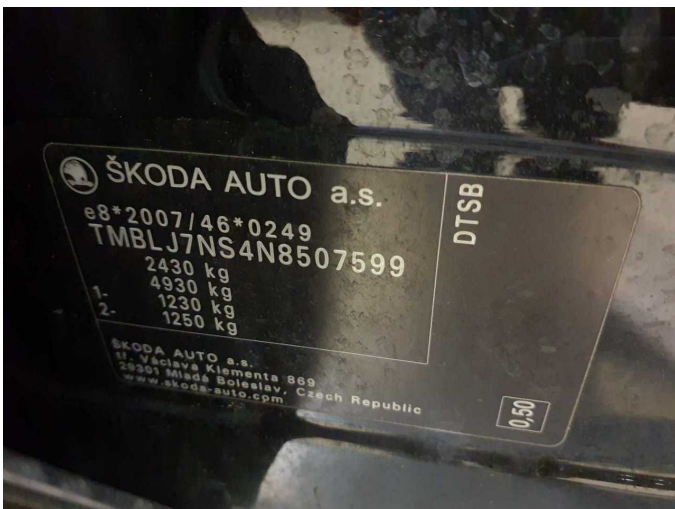

Figure 11: VIN



Figure 12: Mounted tyres



Figure 13: Documents



Figure 14: Additional tyres



Figure 15: Navigation



Figure 16: Misc.

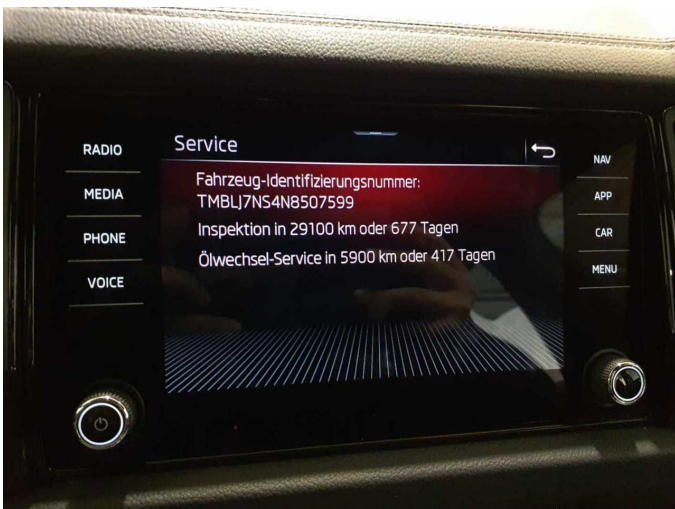

Figure 17: Misc.



Figure 18: Misc.



Figure 19: Misc.



Figure 20: Misc.



Figure 21: Misc.



Figure 22: Misc.



Figure 23: Misc.



Figure 24: Misc.



Figure 25: Misc.



Figure 26: Misc.



Figure 27: Misc.



Figure 28: Misc.

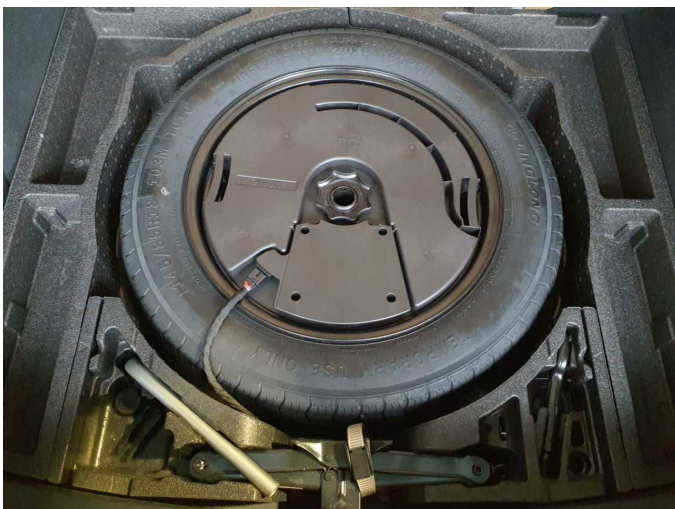
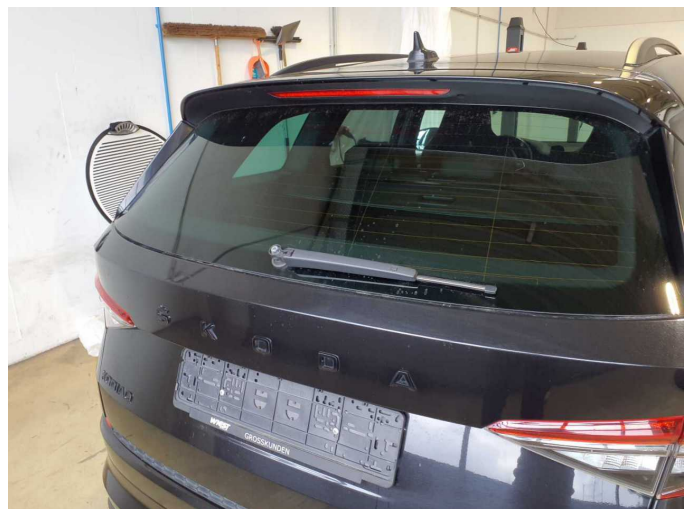

Figure 29: Misc.



Damage 1: Screen cleaning: Wiper arm - rear (Abdeckkappe) - Missing - Replace



Damage 1: Screen cleaning: Wiper arm - rear (Abdeckkappe) - Missing - Replace



Damage 2: Trim / covers: Floor mats - Holes - Replace



Damage 2: Trim / covers: Floor mats - Holes - Replace



Damage 3: Instrument panel: Indicator light (Reifendruck) - on - Perform diagnosis



Damage 3: Instrument panel: Indicator light (Reifendruck) - on - Perform diagnosis



Damage 3: Instrument panel: Indicator light (Reifendruck) - on - Perform diagnosis



Damage 3: Instrument panel: Indicator light (Reifendruck) - on - Perform diagnosis



Damage 4: 2nd wheel set: 1 alloy rim - Scratch(es) - Loss in value



Damage 4: 2nd wheel set: 1 alloy rim - Scratch(es) - Loss in value



Damage 4: 2nd wheel set: 1 alloy rim - Scratch(es) - Loss in value



Damage 5: Door - front right side: Door - dent(s) - Smart repair



Damage 5: Door - front right side: Door - dent(s) - Smart repair



Damage 5: Door - front right side: Door - dent(s) - Smart repair



Damage 5: Door - front right side: Door - dent(s) - Smart repair



Damage 5: Door - front right side: Door - dent(s) - Smart repair



Damage 6: Door - rear right side: Door - Dent / paintcoat damage - Smart repair



Damage 6: Door - rear right side: Door - Dent / paintcoat damage - Smart repair



Damage 6: Door - rear right side: Door - Dent / paintcoat damage - Smart repair



Damage 7: Side panel - rear right side: Side panel - dent(s) - Smart repair



Damage 7: Side panel - rear right side: Side panel - dent(s) - Smart repair

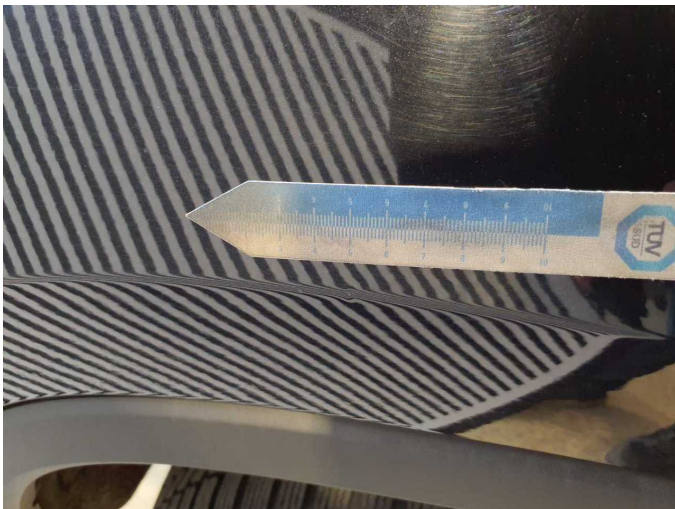

Damage 7: Side panel - rear right side: Side panel - dent(s) - Smart repair



Damage 7: Side panel - rear right side: Side panel - dent(s) - Smart repair



Damage 8: Mudguard - left side: Mudguard - left side - dent(s) - Smart repair



Damage 8: Mudguard - left side: Mudguard - left side - dent(s) - Smart repair



Damage 8: Mudguard - left side: Mudguard - left side - dent(s) - Smart repair



Damage 9: 2nd wheel set: 1 alloy rim - Scratch(es) - Replace



Damage 9: 2nd wheel set: 1 alloy rim - Scratch(es) - Replace



Damage 9: 2nd wheel set: 1 alloy rim - Scratch(es) - Replace



Damage 9: 2nd wheel set: 1 alloy rim - Scratch(es) - Replace



Damage 9: 2nd wheel set: 1 alloy rim - Scratch(es) - Replace

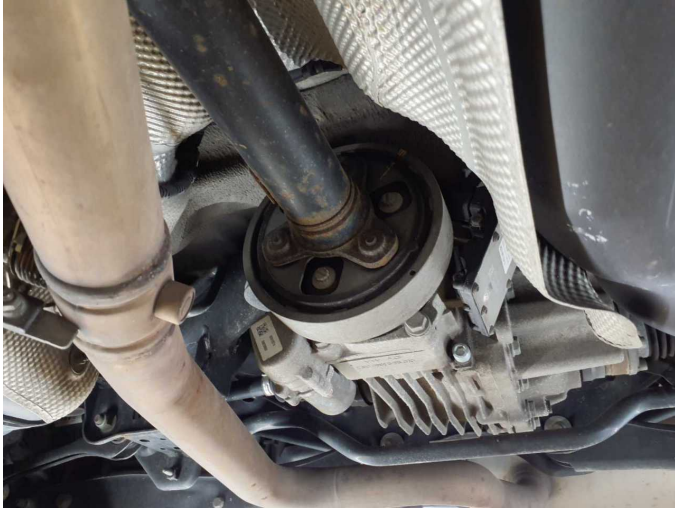

Damage 10: Drive train: Drive train (Harddichscheibe) - Porous / cracked - Replace



Damage 10: Drive train: Drive train (Harddichscheibe) - Porous / cracked - Replace



Damage 10: Drive train: Drive train (Harddichscheibe) - Porous / cracked - Replace



Damage 11: Rear bumper: Rear bumper (Wellig) - Paint defect - Repair and paint



Damage 11: Rear bumper: Rear bumper (Wellig) - Paint defect - Repair and paint



Damage 11: Rear bumper: Rear bumper (Wellig) - Paint defect - Repair and paint



Damage 11: Rear bumper: Rear bumper (Wellig) - Paint defect - Repair and paint



Damage 11: Rear bumper: Rear bumper (Wellig) - Paint defect - Repair and paint



Damage 12: Bonnet: Bonnet - Dent / paintcoat damage - Repair and paint



Damage 12: Bonnet: Bonnet - Dent / paintcoat damage - Repair and paint



Damage 12: Bonnet: Bonnet - Dent / paintcoat damage - Repair and paint

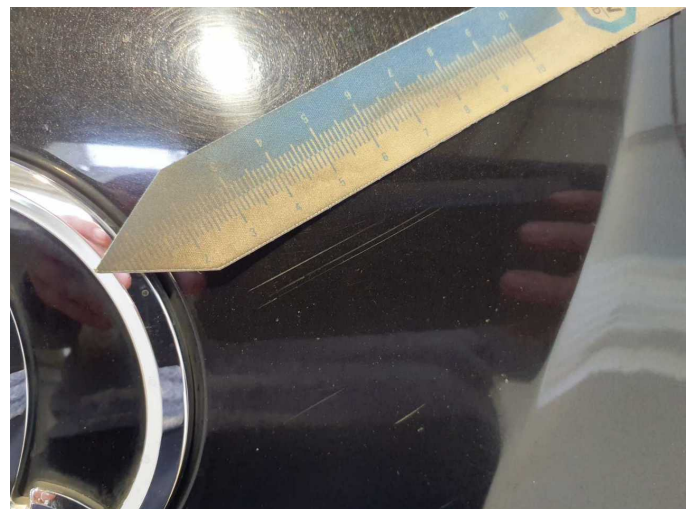

Damage 12: Bonnet: Bonnet - Dent / paintcoat damage - Repair and paint



Repainting 1: Door - front left side



Repainting 1: Door - front left side



Wartungshistorie

(gemäß Auftraggeber Informationen)

Fahrgestellnummer: TMBLJ7NS4N8507599
Hersteller / Modell: SKODA SKODA Kodiaq 2.0 TDI 4x4 DSG Sportline

| Datum | KM-Stand | Beschreibung |
|------------|----------|---|
| 20.03.2026 | 153.292 | Bremsflüssigkeit; Bremsflüssigkeit ern; Ölwechsel - Hinterachse; Regelwartungsdienst; Reparatur Sonstiges; Wartung Sonstiges |
| 10.10.2025 | 133.727 | Bremse Sonstiges; Bremsklötze hinten; Bremsklötze vorne; Motoröl b. Wartung; Ölfilter ern; Ölwechsel; Reparatur Sonstiges; Reparatur Sonstiges; Wartung Sonstiges; Zahnriemen/Steuerkett ern |
| 07.07.2025 | 122.139 | Getriebeöl ern/prüfen; Regelwartungsdienst; Wartung Sonstiges |
| 19.03.2025 | 109.516 | Motoröl b. Wartung; Ölfilter ern; Ölwechsel; Wartung Sonstiges |
| 30.01.2025 | 105.755 | HU + AU |
| 22.08.2024 | 89.996 | Bremse Sonstiges; Bremsklötze hinten; Bremsklötze vorne; Bremsscheiben hinten; Bremsscheiben vorne; Kraftstofffilter ern; Luftfiltereinsatz ern; Regelwartungsdienst; Systemtest/Eigendiagnose; Wartung Sonstiges |
| 01.08.2024 | 87.969 | Reparatur Sonstiges; Systemtest/Eigendiagnose |
| 24.07.2024 | 87.105 | Motoröl b. Wartung; Ölfilter ern; Ölwechsel; Wartung Sonstiges |
| 11.04.2024 | 65.872 | Batterie ern; Systemtest/Eigendiagnose |
| 13.12.2023 | 62.872 | Bremsflüssigkeit; Bremsflüssigkeit ern; Getriebeöl ern/prüfen; Motoröl b. Wartung; Ölfilter ern; Ölwechsel - Hinterachse; Regelwartungsdienst; Reparatur Sonstiges; Wartung Sonstiges |
| 15.09.2023 | 55.676 | Bremse Sonstiges; Bremsklötze hinten; Bremsklötze vorne; Bremsscheiben + Klötze v; Bremsscheiben vorne |
| 19.05.2023 | 45.506 | Motoröl b. Wartung; Ölfilter ern; Ölwechsel; Wartung Sonstiges |
| 30.11.2022 | 32.829 | Regelwartungsdienst |
| 29.08.2022 | 23.434 | Motoröl b. Wartung; Ölfilter ern; Ölwechsel; Wartung Sonstiges |