

Expertise

Protocol number: 46054868
Order No. / Reference: 26542677
Inspection date: 19 Jun 2026

Manufacturer: Ford

Model: Transit Connect 230 L2 Trend

VIN: WF0SXXWPGSPU05616



Vehicle details

Manufacturer / Type / Model / Equipment

Ford Transit Connect 230 L2 Trend

Vehicle Identification number WF0SXXWPGSPU05616

Mileage (Read) 7,260 km

First registration 15 Apr 2024

Number of holders 1

Next periodical technical inspection 05/2028
(Report on hand)

Power / Engine displacement 73 kw / 1,499 ccm

Fuel type / Cylinder Diesel / 4

Gearbox / Number of gears Manual / 6

Type of drive Front drive

Type of vehicle Van

Colour / colour code Moondust Silver Metallic

Doors / Seats 4 / 2

Upholstery type Cloth

Colour of upholstery Black-Anthracite



Vehicle details

Maintenance booklet / proof	digital proof / complete	Next maintenance in	94 %
Last service on / at	05/2026 at 6,731 km		
Key is / should be	2 / 2	FZG documents	ZB#2 (B) was available (copy), ZB#1 (S) was not available.
		Letter No.	GX215474
Previous damage / Accident	None detectable	Repainting	None detectable
Inspection conditions	sufficient	Lifting equipment / pit	yes
Test drive	Not performed	Engine function test	Performed
Manufacturer key number/ type code number	8566 / BUU 01076		
Emission standard	EURO6;WLTP;AQ;PI/CI; N1 II	fine dust sticker	
Permitted total weight	2,270 kg	Empty weight	

Tyres

Mounted tyres

#	Tyre size	Type of tyre	Manufacturer	Tread depth
1)	205/60 R16 96H	Summer tyres on Steel rim with wheel cover	Continental	5mm / 5mm
2)	205/60 R16 96H	Summer tyres on Steel rim with wheel cover	Continental	4mm / 4mm

Replacement

Typ	Tyre size	Type of tyre	Manufacturer	Tread depth
E	205/60 R16 96H	Summer tyres on Steel	Continental	7 mm

Legend: Tread depth information for the left tire is listed first, for the right tire it is listed second on the axle in the direction of travel.



Equipment

Standard equipment

- ABS with EBD
- Exterior mirrors, narrow mirror format
- Hill start assist
- On-board computer including outside temperature display
- Diesel particulate filter (DPF)
- Tachometer
- Electronic Safety and Stability Program (ESP)
- Ford Easy Fuel
- Transmission: 6-speed transmission
- Front interior lighting with delay function
- Cargo area lining, side, half-height
- Alternator/Generator
- Fog light
- Wheels: Steel wheels 6.5 J x 16 with 205/60 R 16 tires and wheel trims
- Safety brake assist
- Automatic door locking mechanism (45 sec.)
- Sun visor for driver and front passenger
- Start-stop system
- Power outlet: 12-volt connection on the front center console
- Daytime running light
- Child safety lock on sliding doors
- Lashing eyes
- Heat-insulating glazing, lightly tinted
- Driver's side airbag
- Battery, reinforced
- Rubberized flooring, front
- Front overhead storage compartment,
- Double-leaf rear doors without windows
- Third brake light
- Front electric windows
- FordPass Connect
- Glove compartment with lid
- Cargo area floor protection plastic, molded
- Steering column, adjustable in height and reach
- Center console, front
- Emergency brake light
- Side protection strips, plastic
- Electro-mechanical power steering
- Seat belts
- Seats: Seat package 4
- Front spoiler lip
- Dust and pollen filter
- Front bumper and rear bumper end caps painted in body color
- Door handles, black
- Electronic immobilizer (EPATS)
- Central locking with remote control



Extra equipment

- Airbag: Front airbag for passenger (front airbag for passenger including deactivation function and glove compartment with lid)
- Floor covering: All-weather floor mats at the front
- Remote control: 2nd remote control key for central locking (instead of conventional key)
- Cruise control system with intelligent speed limiter (camera-based) (with intelligent speed limiter (camera-based) including traffic sign recognition system - multifunction leather steering wheel with 4 spokes in aluminum decor)
- Paint finish: Metallic
- Front and rear parking pilot system
- Radio: Ford Audio System 9 (Ford navigation system incl. Ford SYNC 3 with AppLink, 6" touchscreen radio (FM/AM), 2 USB ports, audio remote control on the steering wheel, Bluetooth hands-free system and audio streaming, emergency call assistant, SMS text-to-speech function, SMS sending function, voice control, reversing camera, phase diversity antenna, DAB/DAB+, acoustic and visual route guidance, road map for Europe, Apple CarPlay, Android Auto, live traffic, detailed 3D visualization, Michelin travel guide for Europe)
- Mud flaps front and rear
- Power outlet: 12-volt connection in the charging/luggage compartment
- Wiper/washer system
- Fixed towbar (incl. ESP trailer stabilization and continuous power supply)
- Electrically adjustable and heated exterior mirrors with blind spot assist (blind spot assist including cross traffic alert)
- Heated windscreen (including electrically adjustable and heated exterior mirrors)
- Heated rear windows
- Air conditioning with automatic temperature control (2 zones) (for driver and passenger side, separately adjustable)
- Cargo area lighting, LED
- Pre-Collision Assist, radar and camera based (with pedestrian and cyclist detection including Automatic Emergency Braking (AEB), Dynamic Brake Support (DBS), Forward Collision Warning (FCW), Lane Keeping Assist including Lane Departure Warning and Driver Alert System)
- Spare wheel: Steel wheel
- Headlight assistant with day/night sensor including automatically dimming interior mirror (including headlight dimming with switch-off delay, windscreen wipers with rain sensor)
- Sliding door, right and left
- Fuel-operated auxiliary heater, programmable via on-board computer
- Partition wall to the cargo area with window

Brief expert findings

Documents submitted	At the time of the inspection, the vehicle registration certificate Part 2 (title) was available, but the vehicle registration certificate Part 1 (document) was not. (Copy)
VIN comparison	The vehicle identification number (VIN) was read from the vehicle and its conformity with the submitted documents was confirmed by the undersigned during the inspection.
Inspection	The inspection conditions were sufficient for the assessment of the vehicle. Lifting equipment and/or a pit were available for examining the vehicle.
Test drive	No test drive/shunting maneuver was carried out during the inspection of the vehicle.
Engine function test	An engine test run was performed.

Value reducing factors

No.	Component group	Description
1	Door - rear left side	Door - dent(s) - Repair and paint
2	Front bumper	Front bumper - Scratch(es) - Smart repair
3	Bonnet	Insulation lining - Damaged - Replace
4	Interior	Cargo area floor - Damaged - Replace

Wear and tear

No.	Component group	Description
1	Bonnet	Bonnet - Stone chips - No deduction
2	Vehicle glazing	Windscreen - Stone chips - No deduction
3	Interior	Interior - Scratch(es) - No deduction

The vehicle shows signs of wear and tear commensurate with its age and use.



Order/Scope of Order

An order was placed to prepare a sales report for the described vehicle. This report includes the following:

- Description of key vehicle information
- Documentation of equipment features
(Delivery by third-party service providers)
- Documentation of damage, defects, missing parts
- Documentation of prior damage, unrepaired prior damage, repainting
- A brief visual or functional inspection of the equipment details, if possible.
(Functional testing of driver assistance systems is not included in the scope of services!)
- a photographic documentation of the vehicle

Basis for the order

This product is based on the guidelines for vehicle returns and valuations of light commercial vehicles published by Alphabet Fleet Management GmbH. The expert makes the specific findings in each individual case objectively, within the framework of the prescribed standards, based on their own expertise.

The vehicle inspection takes place in a fully assembled, unassembled state.

Damage or defects that can only be detected during disassembly/diagnostic work or through further investigation remain within the realm of prognostic risk. An increased risk exists due to concealed defects caused by fraudulent misrepresentation and which were not identifiable by the expert.

Damage or defects resulting from normal use or wear and tear of the vehicle will be accepted in accordance with the applicable standard.

There was no explicit identification or monetary consideration of the expected features within the product.

Features which, in their nature and extent, slightly exceed normal use but do not constitute unacceptable damage, will be documented and indicated as signs of wear, if applicable.

Damage or defects that, according to the applicable standard, can no longer be attributed to normal use or wear and tear are listed under "Value Reducing Factors" in the product description.

Depending on the product specification, a monetary ID can be provided. If this takes place, the costs can be 100% d or pro rata depending on the vehicle's age and mileage.

Previous damages

No apparent prior damage that had been repaired could be found on the vehicle.

Comments

Wartungshistorie gemäß Auftraggeber Informationen.



Figure 1: Diagonal front (left)



Figure 2: Diagonal front (right)



Figure 3: Diagonal rear (left)



Figure 4: Diagonal rear (right)

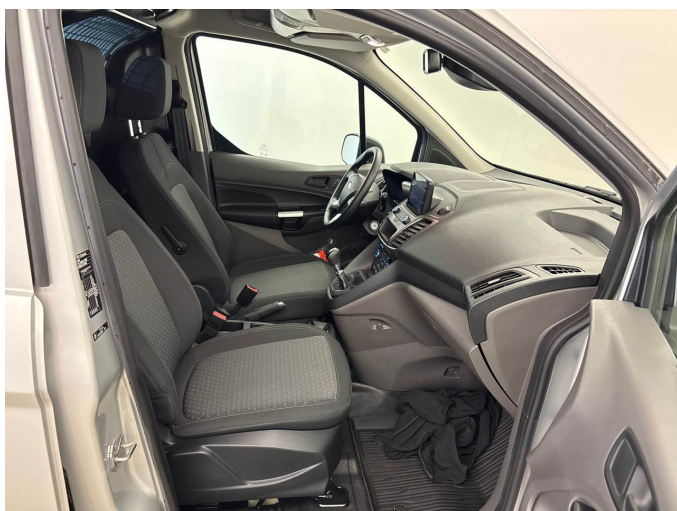

Figure 5: Interior - front



Figure 6: Interior - rear



Figure 7: Instrument cluster



Figure 8: Instrument panel



Figure 9: Interior 360° view



Figure 10: Cargo area



Figure 11: VIN



Figure 12: Mounted tyres

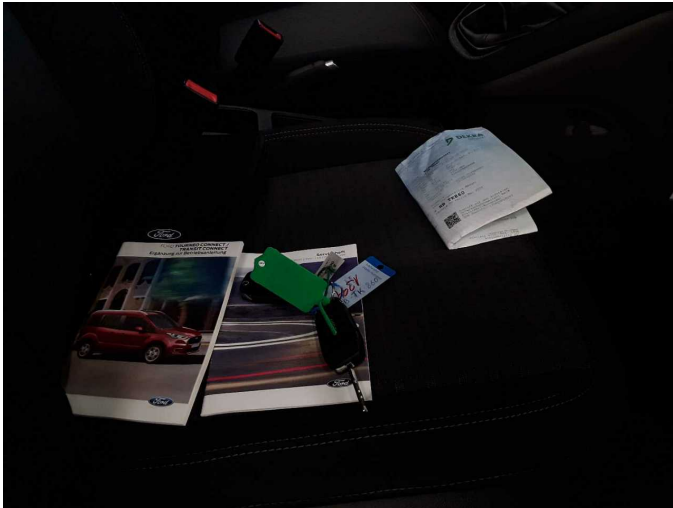

Figure 13: Documents

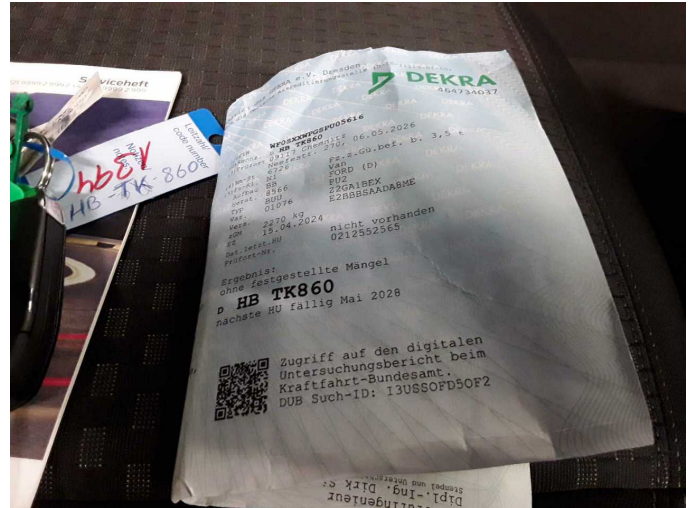

Figure 14: Documents

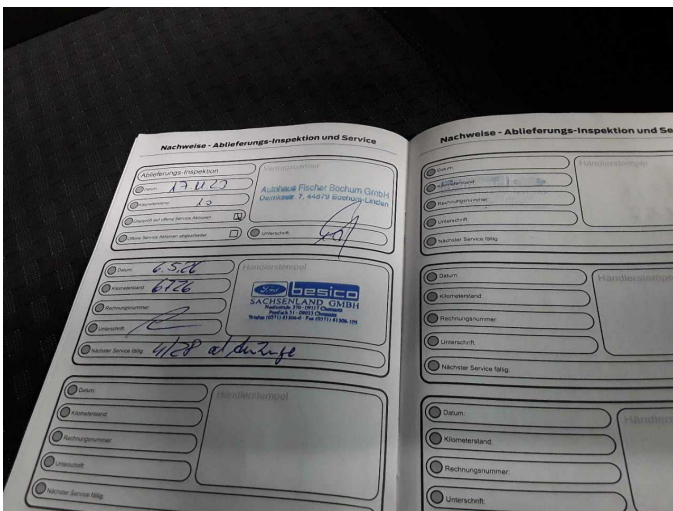

Figure 15: Documents

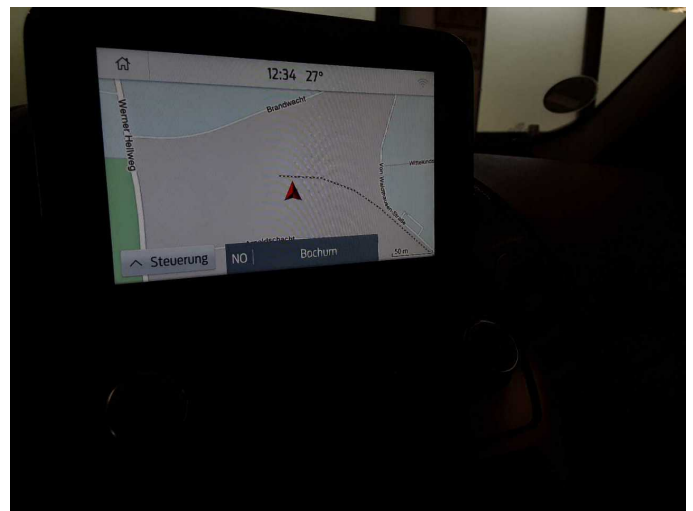

Figure 16: Navigation



Figure 17: Misc.

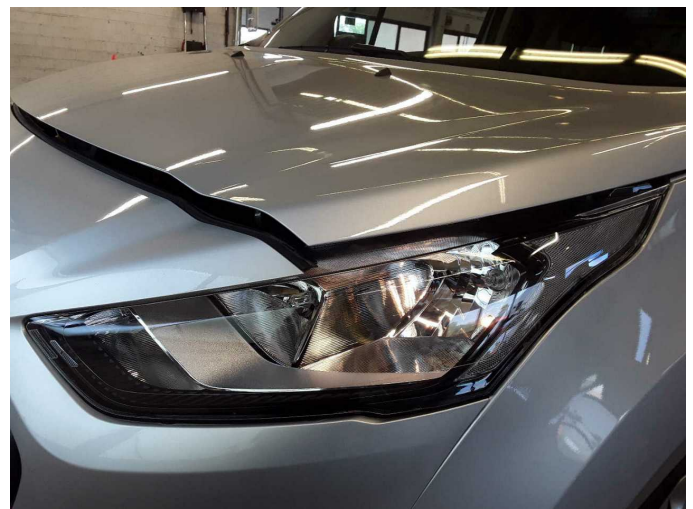

Figure 18: Misc.



Figure 19: Misc.



Figure 20: Misc.



Figure 21: Misc.



Figure 22: Misc.



Figure 23: Misc.

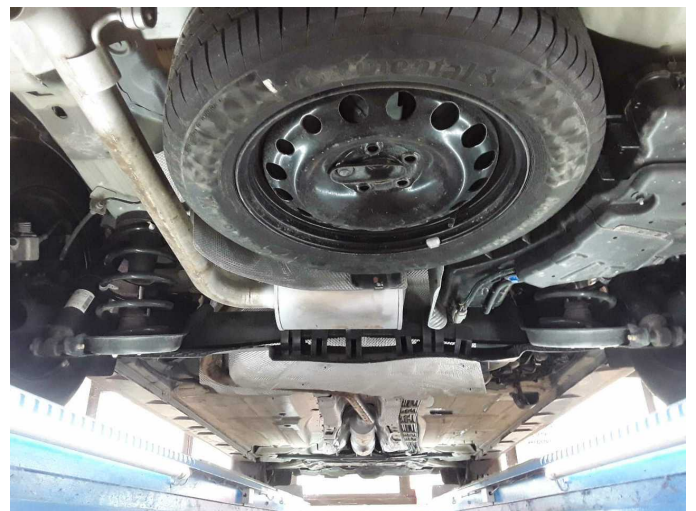

Figure 24: Misc.



Figure 25: Misc.



Figure 26: Misc.



Figure 27: Misc.



Figure 28: Misc.

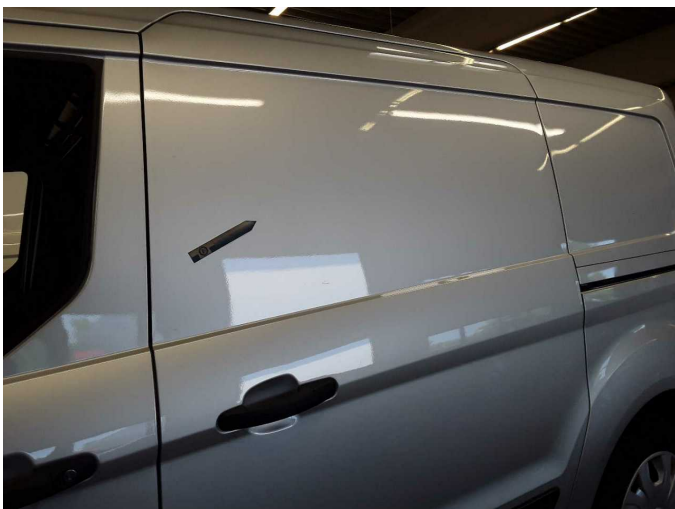

Damage 1: Door - rear left side: Door - dent(s) - Repair and paint

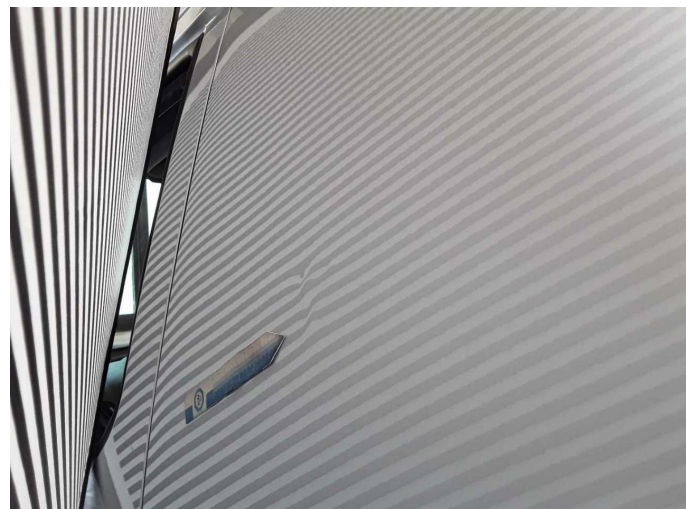

Damage 1: Door - rear left side: Door - dent(s) - Repair and paint



Damage 1: Door - rear left side: Door - dent(s) - Repair and paint



Damage 2: Front bumper: Front bumper - Scratch(es) - Smart repair

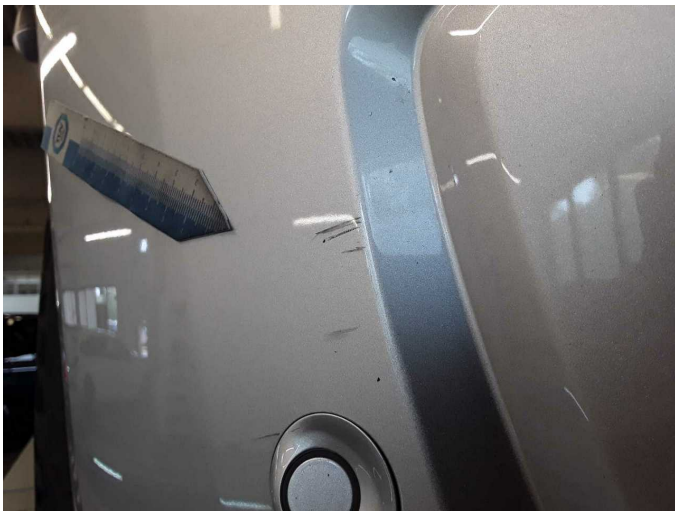

Damage 2: Front bumper: Front bumper - Scratch(es) - Smart repair



Damage 3: Bonnet: Insulation lining - Damaged - Replace



Damage 3: Bonnet: Insulation lining - Damaged - Replace



Damage 4: Interior: Cargo area floor - Damaged - Replace



Damage 4: Interior: Cargo area floor - Damaged - Replace



Damage 4: Interior: Cargo area floor - Damaged - Replace



Wear and tear 1: Bonnet: Bonnet - Stone chips - No deduction

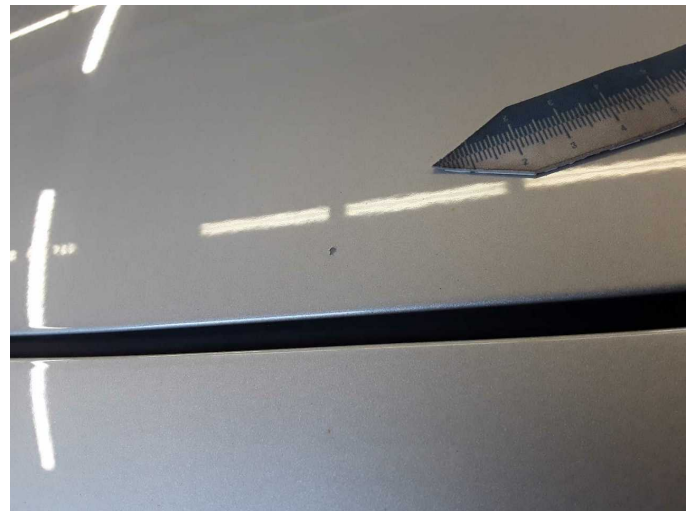

Wear and tear 1: Bonnet: Bonnet - Stone chips - No deduction



Wartungshistorie

(gemäß Auftraggeber Informationen)

Fahrgestellnummer: WF0SXXWPGSPU05616
Hersteller / Modell: FORD FORD Transit Connect 230 L2 Trend

Datum	KM-Stand	Beschreibung
07.05.2026	6.731	AU; Bremsflüssigkeit; Bremsflüssigkeit ern; Motoröl b. Wartung; Ölfilter ern; Regelwartungsdienst; Systemtest/Eigendiagnose; Wartung Sonstiges