

Expertise

Protocol number: 45920655
Order No. / Reference: 26584728
Inspection date: 12 Jun 2026

Manufacturer: Ford

Model: Transit Connect 220 L1 LKW S&S Autm. Trend

VIN: WF06XXWPG6LY85951



Vehicle details

Manufacturer / Type / Model / Equipment

Ford Transit Connect 220 L1 LKW S&S Autm. Trend

Vehicle Identification number WF06XXWPG6LY85951

Mileage (Read) 82,973 km

First registration 22 Jan 2021

Number of holders 1

Power / Engine displacement 88 kw / 1,499 ccm

Fuel type / Cylinder Diesel / 4

Gearbox / Number of gears Automatic / 8

Type of drive Front drive

Type of vehicle Van

Colour / colour code Frost-Weiß

Doors / Seats 5 / 5

Upholstery type Cloth

Colour of upholstery Black-Anthracite

Vehicle with smoke odor no



Vehicle details

Maintenance booklet / proof	digital proof / complete	Next maintenance in	85 %
Last service on / at	02/2026 at 80,432 km		
Key is / should be	3 / 2	FZG documents	ZB#2 (B) was available (copy), ZB#1 (S) was not available.
		Letter No.	FZ435115
Previous damage / Accident	None detectable	Repainting	None detectable
Inspection conditions	sufficient	Lifting equipment / pit	yes
Test drive	short drive on the company premises	Engine function test	Performed
Manufacturer key number/ type code number	8566 / BMN 01675		
Emission standard	EURO6;WLTP;AQ;PI/CI; N1 II	fine dust sticker	
Permitted total weight	2,350 kg	Empty weight	

Tyres

Mounted tyres

#	Tyre size	Type of tyre	Manufacturer	Tread depth
1)	205/60 R16 96H	Summer tyres on Light alloy	Continental	5mm / 5mm
2)	205/60 R16 96H	Summer tyres on Light alloy	Goodyear	5mm / 5mm

Additional tyres

#	Tyre size	Type of tyre	Manufacturer	Tread depth
1)	205/60 R16 96H	Winter tyres on Steel	Continental	5mm / 5mm
2)	205/60 R16 96H	Winter tyres on Steel	Continental	8mm / 8mm

Replacement

Typ	Tyre size	Type of tyre	Manufacturer	Tread depth
Tirefit		Expiration date 04/2026		

Legend: Tread depth information for the left tire is listed first, for the right tire it is listed second on the axle in the direction of travel.



Equipment

Standard equipment

- ABS with EBD
- Exterior mirrors, narrow mirror format
- Hill start assist
- Floor covering: Carpet (1st and 2nd row)
- On-board computer including outside temperature display
- Double rear doors with window
- Third brake light
- Fixed rear windows, right and left (at the height of the 3rd row of seats)
- Front electric windows
- FordPass Connect
- Warranty: 2-year Ford new car warranty including Ford Assistance mobility guarantee
- Glove compartment with lid
- Rear window wiper/washer system
- Front interior lighting with delay function
- Isofix bracket
- Paint finish: Solid
- Steering column, adjustable in height and reach
- Fog light
- Radio: Ford Audio System 2
- Wheels: Tire repair kit
- Side protection strips, plastic
- Safety brake assist
- Automatic door locking mechanism (45 sec.)
- Seats: Seat package 45
- Start-stop system
- Concealed storage compartment on dashboard
- Power outlet: 12-volt connection in storage compartment on dashboard (driver's side)
- Daytime running light
- Partition wall: Grid partition wall
- Lashing eyes
- Heat-insulating glazing, lightly tinted
- Auxiliary electric heater (PTC), front

Extra equipment

- Electrically folding exterior mirrors (including electric front and rear windows with quick-up/down function - mirrors fold in automatically when the vehicle is locked)
- Remote control: 2nd remote control key for central locking (instead of conventional key)
- Adaptive cruise control
- Fog lights with static cornering lights
- Radio: Ford Audio System 9
- Crosswind Assist and Roll Stability Control (RSC)

- Driver's side airbag
- Battery, reinforced
- Floor covering: Front floor mats, carpet floor mats (2-piece set)
- Diesel particulate filter (DPF)
- Tachometer
- Electronic Safety and Stability Program (ESP)
- Rear electric windows, right and left (at the height of the 2nd row of seats)
- Ford Easy Fuel
- Heated windshield
- Rubberized luggage compartment floor mat
- Transmission: 8-speed automatic
- Heated rear windows
- Interior lighting in the passenger/cargo area with delay function
- Front air conditioning including semi-electronic recirculation system
- Center console, front
- Emergency brake light
- Wheels: Alloy wheels 6.5 J x 16 with 205/60 R16 tires
- Sliding door, right and left
- Electro-mechanical power steering
- Front seat belts are height-adjustable
- Seats for passenger compartment: 2nd row of seats
- Front spoiler lip
- Dust and pollen filter
- Power outlet: 12-volt connection on the center console, front and rear
- Front bumper and rear bumper end caps painted in body color
- Child safety lock on sliding doors
- Electronic immobilizer (EPATS)
- Central locking with remote control

- DPF regenerator, manual
- Windows: Side windows from the 2nd row of seats and rear window, dark tinted.
- High beam assist (including windscreen wipers with rain sensor and automatically dimming interior mirror)
- Inductive charging station for mobile devices (according to Qi standard, compatibility depends on the device)
- Tire pressure monitoring system



Retrofitted equipment

- Advanced Active Park Assist
- SORTIMO CNRN_16348
- Seats: Seat package 25 BVFA2

Brief expert findings

Documents submitted	At the time of the inspection, the vehicle registration certificate Part 2 (title) was available, but the vehicle registration certificate Part 1 (document) was not. (Copy)
VIN comparison	The vehicle identification number (VIN) was read from the vehicle and its conformity with the submitted documents was confirmed by the undersigned during the inspection.
Inspection	The inspection conditions were sufficient for the assessment of the vehicle. Lifting equipment and/or a pit were available for examining the vehicle.
Test drive	A short maneuvering and shunting exercise was carried out on the company premises.
Engine function test	An engine test run was performed.

Value reducing factors

No.	Component group	Description
1	2nd wheel set	1 tyre - Porous / cracked - No deduction
2	Equipment	Tirefit filler - Due - Replace
3	Seat - front	Seat base trim - left side - Broken / torn - Replace
4	Mudguard - right side	Mudguard - right side - dent(s) - Smooth repair work
5	Side panel - rear right side	Side panel - dent(s) - Smooth repair work
6	Sliding door, right	Sliding door with glass panel - dent(s) - Smooth repair work
7	Door - front left side	Door - Scratch(es) - Smart repair
8	Bonnet	Insulation lining - Broken / torn - Replace
9	Front bumper	Front bumper - Scratched - Paint

Wear and tear

No.	Component group	Description
1	Equipment	Vehicle key (Schlüsselbart fehlt/ Kein Teil der Ausstattung) - Sub-function - No deduction
2	Rear bumper	Rear bumper (unpainted) - Scratched - No deduction
3	Door - front right side	Door - Scratch(es) - No deduction
4	Door - rear right side	Door edge - Scratch(es) - No deduction
5	Boot lid / rear door	Rear door - left side - Dent / paintcoat damage - No deduction
6	Boot lid / rear door	Rear door - right side - Scratch(es) - No deduction
7	Wing mirror - left side	Mirror housing - Scratch(es) - No deduction

The vehicle shows signs of wear and tear commensurate with its age and use.

Order/Scope of Order

An order was placed to prepare a sales report for the described vehicle. This report includes the following:

- Description of key vehicle information
- Documentation of equipment features
(*Delivery by third-party service providers*)
- Documentation of damage, defects, missing parts
- Documentation of prior damage, unrepaired prior damage, repainting
- A brief visual or functional inspection of the equipment details, if possible.
(*Functional testing of driver assistance systems is not included in the scope of services!*)
- a photographic documentation of the vehicle



Basis for the order

This product is based on the guidelines for vehicle returns and valuations published by Alphabet Fleet GmbH. The expert makes the specific findings in each individual case objectively, within the framework of the prescribed standards, based on their own expertise.

The vehicle inspection takes place in a fully assembled, unassembled state.

Damage or defects that can only be detected during disassembly/diagnostic work or through further investigation remain within the realm of prognostic risk. An increased risk exists due to concealed defects caused by fraudulent misrepresentation and which were not identifiable by the expert.

Damage or defects resulting from normal use or wear and tear of the vehicle will be accepted in accordance with the applicable standard.

There was no explicit identification or monetary consideration of the expected features within the product.

Features which, in their nature and extent, slightly exceed normal use but do not constitute unacceptable damage, will be documented and indicated as signs of wear, if applicable.

Damage or defects that, according to the applicable standard, can no longer be attributed to normal use or wear and tear are listed under "Value Reducing Factors" in the product description.

Depending on the product specification, a monetary ID can be provided. If this takes place, the costs can be 100% d or pro rata depending on the vehicle's age and mileage.

Previous damages

No apparent prior damage that had been repaired could be found on the vehicle.

Comments

Der beiliegende Winterradsatz ist kein Bestandteil der Auslieferungsumfangs.



Figure 1: Diagonal front (left)



Figure 2: Diagonal front (right)



Figure 3: Diagonal rear (left)



Figure 4: Diagonal rear (right)



Figure 5: Interior - front

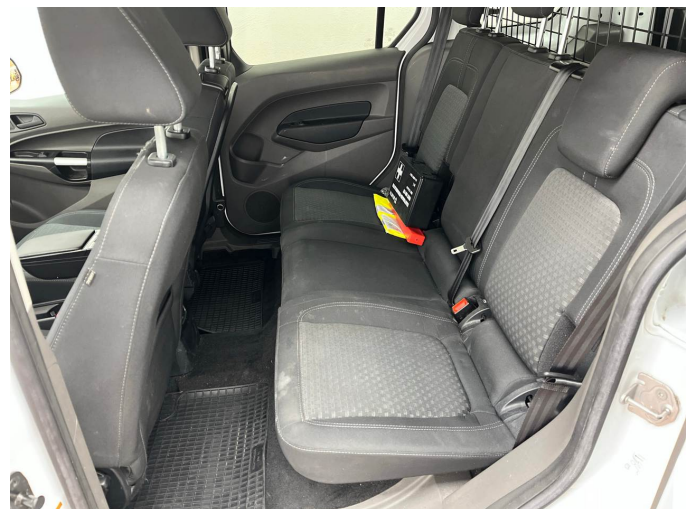

Figure 6: Interior - rear



Figure 7: Instrument cluster



Figure 8: Instrument panel



Figure 9: Interior 360° view



Figure 10: Cargo area



Figure 11: VIN



Figure 12: Mounted tyres



Figure 13: Documents

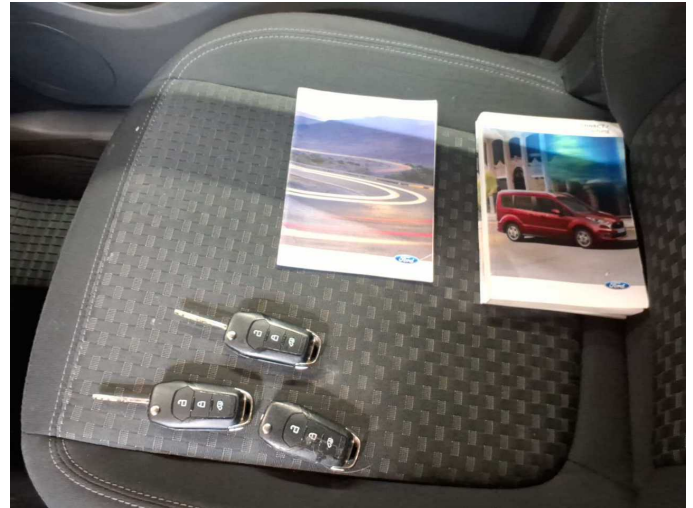

Figure 14: Documents



Figure 15: Additional tyres

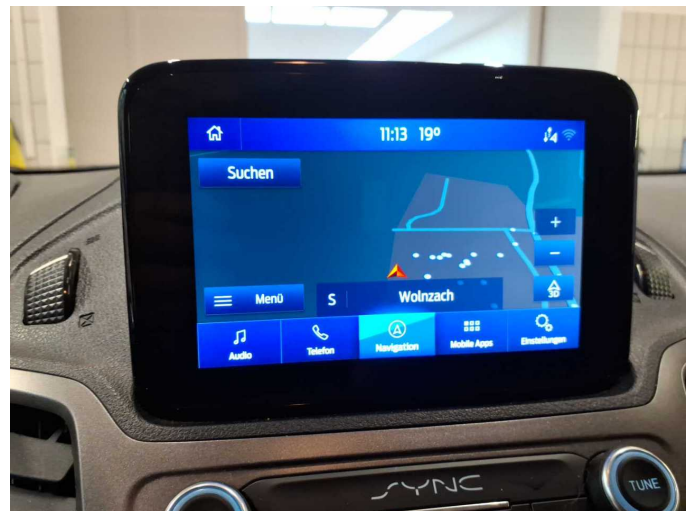

Figure 16: Navigation



Figure 17: Misc.



Figure 18: Misc.



Figure 19: Misc.



Figure 20: Misc.



Figure 21: Misc.

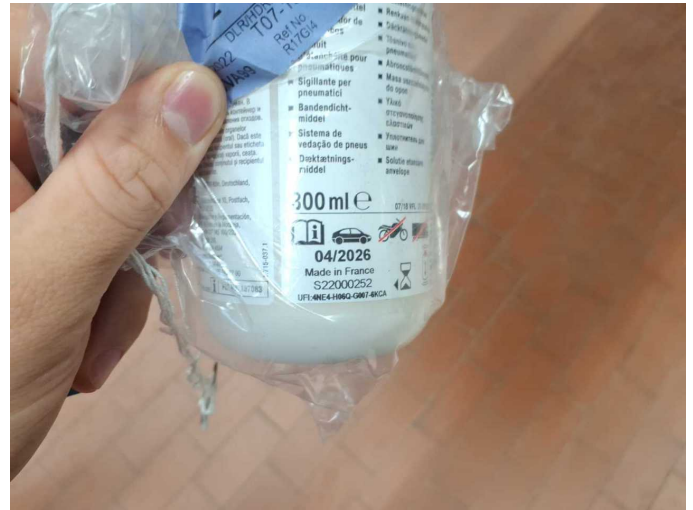

Figure 22: Misc.



Figure 23: Misc.

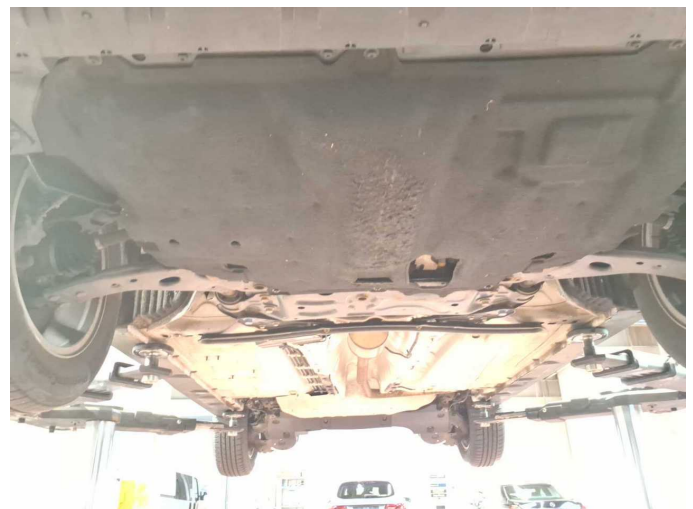

Figure 24: Misc.



Figure 25: Misc.



Figure 26: Misc.



Damage 1: 2nd wheel set: 1 tyre - Porous / cracked - No deduction

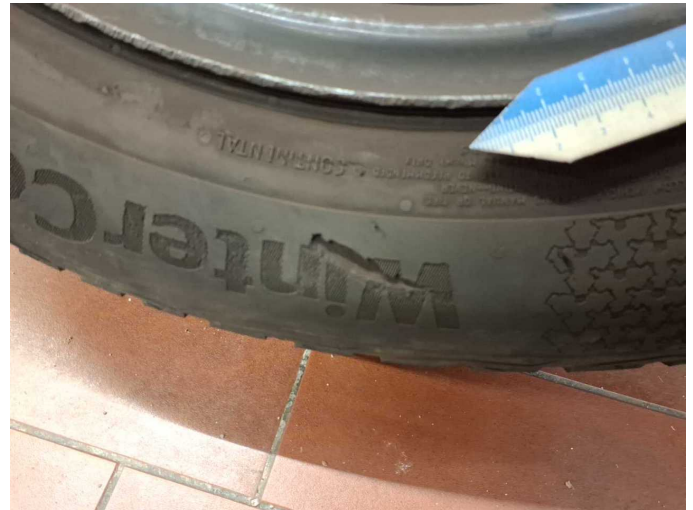

Damage 1: 2nd wheel set: 1 tyre - Porous / cracked - No deduction



Damage 1: 2nd wheel set: 1 tyre - Porous / cracked - No deduction

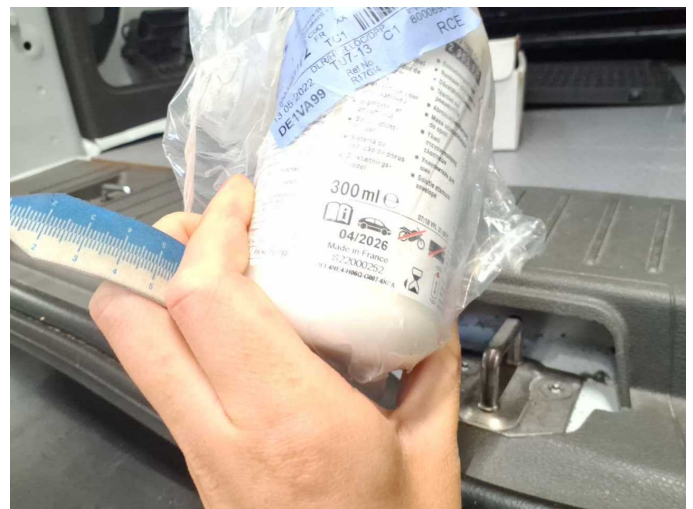

Damage 2: Equipment: Tirefit filler - Due - Replace



Damage 3: Seat - front: Seat base trim - left side - Broken / torn - Replace



Damage 3: Seat - front: Seat base trim - left side - Broken / torn - Replace



Damage 4: Mudguard - right side: Mudguard - right side - dent(s) - Smooth repair work



Damage 4: Mudguard - right side: Mudguard - right side - dent(s) - Smooth repair work



Damage 4: Mudguard - right side: Mudguard - right side - dent(s) - Smooth repair work



Damage 5: Side panel - rear right side: Side panel - dent(s) - Smooth repair work



Damage 5: Side panel - rear right side: Side panel - dent(s) - Smooth repair work



Damage 6: Sliding door, right: Sliding door with glass panel - dent(s) - Smooth repair work



Damage 6: Sliding door, right: Sliding door with glass panel - dent(s) - Smooth repair work



Damage 7: Door - front left side: Door - Scratch(es) - Smart repair



Damage 7: Door - front left side: Door - Scratch(es) - Smart repair

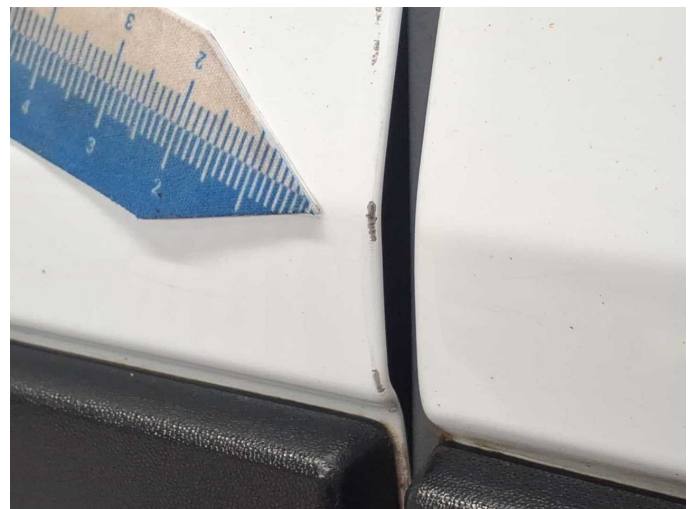

Damage 7: Door - front left side: Door - Scratch(es) - Smart repair



Damage 8: Bonnet: Insulation lining - Broken / torn - Replace



Damage 8: Bonnet: Insulation lining - Broken / torn - Replace



Damage 9: Front bumper: Front bumper - Scratched - Paint



Damage 9: Front bumper: Front bumper - Scratched - Paint



Damage 9: Front bumper: Front bumper - Scratched - Paint



Damage 9: Front bumper: Front bumper - Scratched - Paint



Damage 9: Front bumper: Front bumper - Scratched - Paint



Wear and tear 2: Rear bumper: Rear bumper (unpainted) - Scratched - No deduction



Wear and tear 2: Rear bumper: Rear bumper (unpainted) - Scratched - No deduction



Wear and tear 2: Rear bumper: Rear bumper (unpainted) - Scratched - No deduction

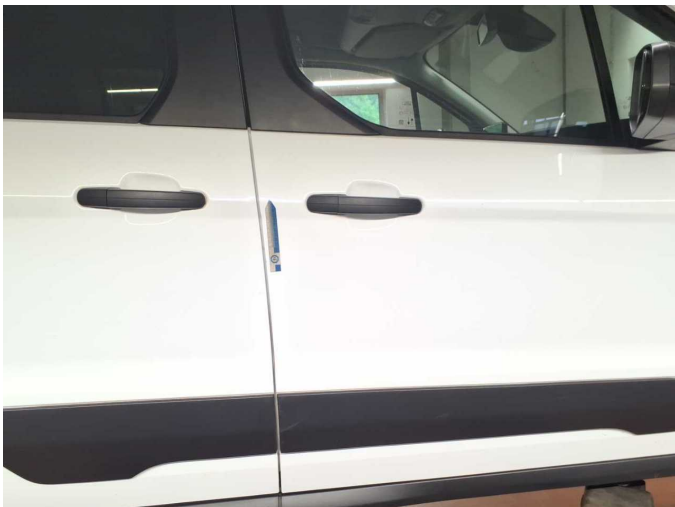

Wear and tear 3: Door - front right side: Door - Scratch(es) - No deduction

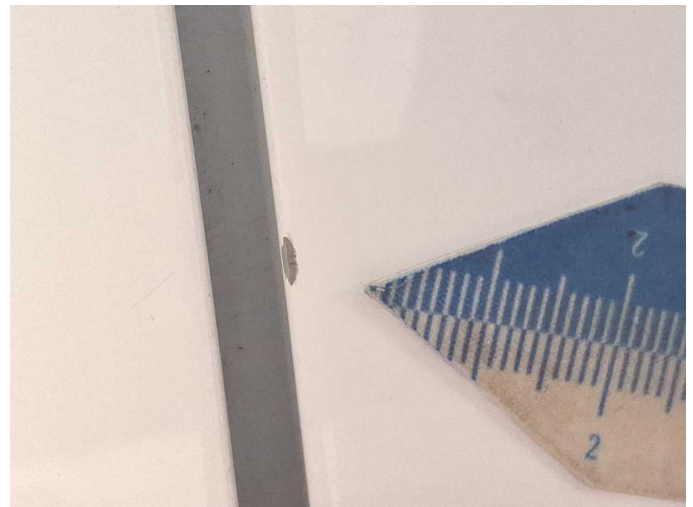

Wear and tear 3: Door - front right side: Door - Scratch(es) - No deduction



Wear and tear 3: Door - front right side: Door - Scratch(es) - No deduction



Wear and tear 4: Door - rear right side: Door edge - Scratch(es) - No deduction



Wear and tear 4: Door - rear right side: Door edge - Scratch(es) - No deduction



Wear and tear 7: Wing mirror - left side: Mirror housing - Scratch(es) - No deduction



Wartungshistorie

(gemäß Auftraggeber Informationen)

Fahrgestellnummer: WF06XXWPG6LY85951

Hersteller / Modell: FORD FORD Transit Connect 220 L1 LKW S&S Autm. Trend

Datum	KM-Stand	Beschreibung
23.02.2026	80.432	Anlasser ern; Getriebeöl ern/prüfen; Keilriemen ern; Motor ern; Motoröl b. Wartung; Reparatur Sonstiges; Spannrolle ern; Systemtest/Eigendiagnose; Zahnriemen/Steuerkett ern
05.02.2026	80.180	Bremsflüssigkeit; Bremsflüssigkeit ern; Kraftstofffilter ern; Luftfiltereinsatz ern; Motoröl b. Wartung; Ölfilter ern; Regelwartungsdienst; Systemtest/Eigendiagnose; Wartung Sonstiges
17.09.2025	72.565	Ladeluftschlauch ern; Systemtest/Eigendiagnose
12.06.2025	65.924	Batterie ern; Lichtmaschine ern/inst; Systemtest/Eigendiagnose
12.02.2025	58.051	Systemtest/Eigendiagnose
04.02.2025	57.155	AU; Bremse Sonstiges; Bremsklötze hinten; Bremsklötze vorne; Bremsscheiben+Beläge v+h; Bremsscheiben hinten; Bremsscheiben vorne; Motoröl b. Wartung; Ölfilter ern; Regelwartungsdienst; Wartung Sonstiges
23.09.2024	49.942	Dieselpartikelfilter ern; Systemtest/Eigendiagnose
05.02.2024	38.056	Kraftstofffilter ern; Luftfiltereinsatz ern; Motoröl b. Wartung; Ölfilter ern; Regelwartungsdienst; Wartung Sonstiges
22.03.2023	23.797	Bremsflüssigkeit; Bremsflüssigkeit ern; Motoröl b. Wartung; Ölfilter ern; Regelwartungsdienst; Systemtest/Eigendiagnose; Wartung Sonstiges
23.02.2023	23.102	HU + AU
01.04.2022	11.658	Motoröl b. Wartung; Ölwechsel; Wartung Sonstiges