

Expertise

Protocol number: 45297993
Order No. / Reference: 26382338
Inspection date: 5 May 2026

Manufacturer: Peugeot

Model: 308 SW BlueHDi 130 EAT8 Allure Pack

VIN: VR3FCYHZTNY538509



Vehicle details

Manufacturer / Type / Model / Equipment

Peugeot 308 SW BlueHDi 130 EAT8 Allure Pack

Vehicle Identification number VR3FCYHZTNY538509

Mileage (Read) 169,907 km

First registration 20 Jun 2022

Number of holders 1

Next periodical technical inspection 06/2027
(Report on hand)

Power / Engine displacement 96 kw / 1,499 ccm

Fuel type / Cylinder Diesel / 4

Gearbox / Number of gears Automatic / 8

Type of drive Front drive

Type of vehicle Station wagon

Colour / colour code Platinum Grau Metallic

Doors / Seats 5 / 5

Upholstery type Cloth / leather
combination

Colour of upholstery Black



Vehicle details

Maintenance booklet / proof	Available / complete	Next maintenance in	9 Monat(e)
Last service on / at	01/2026 at 167,062 km		
Key is / should be	2 / 2	FZG documents	ZB#2 (B) was available (copy), ZB#1 (S) was not available.
		Letter No.	GC892471
Previous damage / Accident	Detectable	Repainting	Detectable
Inspection conditions	sufficient	Lifting equipment / pit	yes
Test drive	Not performed	Engine function test	Performed
Manufacturer key number/ type code number	1889 / AEI 00017		
Emission standard	EURO6;WLTP;AP;PI/CI; M, N1 I	fine dust sticker	
Permitted total weight	1,950 kg	Empty weight	

Tyres

Mounted tyres

#	Tyre size	Type of tyre	Manufacturer	Tread depth
1)	225/45 R17 94H	Winter tyres on Light alloy	Goodyear	6mm / 6mm
2)	225/45 R17 94H	Winter tyres on Light alloy	Goodyear	5mm / 5mm

Additional tyres

#	Tyre size	Type of tyre	Manufacturer	Tread depth
1)	225/45 R17 94V	Summer tyres on Light alloy	Michelin	5mm / 5mm
2)	225/45 R17 94V	Summer tyres on Light alloy	Michelin	6mm / 6mm

Legend: Tread depth information for the left tire is listed first, for the right tire it is listed second on the axle in the direction of travel.



Equipment

Standard equipment

- Storage compartment: Illuminated glove compartment
- Active Safety Brake Plus
- Airbags (6)
- Adaptive Cruise Control (ACC) with Stop & Go function (EAT8)
- Hill start assist
- Turn signals with lane change indicator function
- third brake light
- Tachometer
- Eco-LED headlights
- Electronic Stability Program (ESP)
- Electric windows, front and rear
- electric parking brake
- Front collision warning
- luggage compartment roller blind
- Cup holder in the center console
- rear window wiper
- Inductive charging station
- Frameless interior mirror
- Keyless System Plus
- Automatic climate control (2-zone), with activated carbon filter
- LED lighting in the front footwell
- LED taillights
- Steering wheel: Small multifunction leather steering wheel, flattened at the top and bottom.
- light sensor
- front center armrest
- Multi-collision brake
- Fatigue warning
- Emergency brake assist with automatic activation of the hazard warning lights
- Break warning
- Peugeot i-Toggles
- Rain sensor
- Wheels: Halong 17" alloy wheels, two-tone
- Reversing camera with 180° surround view
- Electric power steering
- Seats: Passenger seat height adjustable
- Seats: Manual lumbar support for driver
- Seats: Rear seats
- Seats: Front seats
- 12-volt socket
- Blind spot assist
- Chrome-plated decorative exhaust tailpipes
- Immobiliser
- Decorative trim in high-gloss black on the side windows
- Adjustable intermediate loading shelf
- ABS (Anti-lock Braking System) with electronic brake force distribution
- Traffic Alert - Rear Cross Traffic Alert
- Electrically adjustable, heated and folding exterior mirrors
- Exterior mirror caps in Perla Nera Black
- Trim panel between the taillights in high-gloss black
- On-board computer
- Decorative fabric inserts "Texa" for door panels and dashboard
- Front and rear parking assistance, acoustic and visual
- Driving mode selector (Sport - Normal - Eco)
- High beam assist
- Follow-me-home function (automatic)
- Laminated glass windshield, noise-reducing
- Transmission: 8-speed automatic transmission EAT8
- Heated rear window
- Rear apron in black
- Interior mirror automatically dimming
- Map pockets on the front seatbacks
- Child safety lock at the rear
- Instrument cluster: Digital instrument cluster with high-resolution 10" screen
- LED ceiling lighting at the front
- LED daytime running lights
- Steering wheel: Leather steering wheel with paddle shifters
- Armrest - centre, rear
- Multifunctional touchscreen with 10" HD color display
- Multimedia: Mirror Screen
- Navigation system: PEUGEOT i-Connect Advanced
- Package: Drive Assist Package
- Particulate filter: FAP diesel particulate filter
- Peugeot Connect Box
- Upholstery: Fabric/faux leather
- Tire pressure monitoring system
- Wheels: Tire repair kit (compressor + tire sealant spray)
- Side windows in the second row and rear window are more heavily tinted.
- Seats: Driver's seat height adjustable
- Seats: Rear bench seat and backrest split 40/20/40, foldable
- Lane keeping assist with steering intervention
- Stop&Start automatic
- Doors lock automatically when driving off
- Traffic sign recognition
- Central locking system, activatable from inside via remote control



Extra equipment

- Package: Comfort Package (Ergonomic comfort seat on the driver's side with AGR (Campaign for Healthy Backs) seal of approval - Upholstery: Falgo fabric/artificial leather in black with decorative stitching in mint green - Electric seat tilt adjustment - Extendable thigh support - Electric lumbar support on driver and front passenger side - Heated front seats - Rear center armrest with pass-through flap)
- Detachable towbar (with removable ball head without tools)
- luggage compartment partition net
- Paint finish: Metallic

Brief expert findings

Documents submitted	At the time of the inspection, the vehicle registration certificate Part 2 (title) was available, but the vehicle registration certificate Part 1 (document) was not. (Copy)
VIN comparison	The vehicle identification number (VIN) was read from the vehicle and its conformity with the submitted documents was confirmed by the undersigned during the inspection.
Inspection	The inspection conditions were sufficient for the assessment of the vehicle. Lifting equipment and/or a pit were available for examining the vehicle.
Test drive	No test drive/shunting maneuver was carried out during the inspection of the vehicle.
Engine function test	An engine test run was performed.

Value reducing factors

No.	Component group	Description
1	Misc.	Inspection / maintenance - No evidence - No deduction
2	Engine	Toothed belt - No evidence - No deduction
3	Instrument panel	Centre console - front - Scratched - Loss in value
4	Side panel - rear right side	Sill - Scratch(es) - Smart repair
5	Front bumper	Grille - Scratch(es) - Loss in value
6	Bonnet	Insulation lining - Damage caused by marten / rodent - Replace
7	Instrument panel	Indicator light (Kollisionsfehler) - on - Perform diagnosis
8	2nd wheel set	2 tyres - Damaged - Replace
9	Roof	Roof - Scratch(es) - Paint

Wear and tear

No.	Component group	Description
1	Wing mirror - right side	Mirror housing - Scratch(es) - No deduction
2	Trim / covers	A-pillar - trim - interior, left side - Scratch(es) - No deduction
3	Trim / covers	Floor mats - Broken / torn - No deduction

The vehicle shows signs of wear and tear commensurate with its age and use.

Missing parts

Description

- Equipment - Tirefit complete
- Interior - Boot cover / roller cover



Previous damages

No.	Previous damage	Extent of damage (Net)
1	Roof, Front, Side - left, Side right, Professionally repaired, Invoice of repair done	Non-existent

Repainting

No. Repainting

1	Roof, Professionally carried out, Invoice of repair done	Non-existent
2	Roof rail - left side, Professionally carried out, Invoice of repair done	Non-existent
3	Roof rail - right side, Professionally carried out, Invoice of repair done	Non-existent
4	Mudguard - left side, Professionally carried out, Invoice of repair done	Non-existent
5	Mudguard - right side, Professionally carried out, Invoice of repair done	Non-existent
6	Bonnet, Professionally carried out, Invoice of repair done	Non-existent
7	Side panel - rear left side, Professionally carried out, Invoice of repair done	Non-existent
8	Side panel - rear right side, Professionally carried out, Invoice of repair done	Non-existent
9	Door - rear left side, Professionally carried out, Invoice of repair done	Non-existent
10	Door - rear right side, Professionally carried out, Invoice of repair done	Non-existent
11	Door - front left side, Professionally carried out, Invoice of repair done	Non-existent
12	Door - front right side, Professionally carried out, Invoice of repair done	Non-existent

Paint coat thickness measurement

Roof	275 µm	Roof rail - left side	202 µm
Roof rail - right side	218 µm	Mudguard - left side	247 µm
Mudguard - right side	191 µm	Bonnet	384 µm
Sill - left side	128 µm	Sill - right side	131 µm
Side panel - rear left side	213 µm	Side panel - rear right side	327 µm
Door - rear left side	208 µm	Door - rear right side	211 µm
Door - front left side	216 µm	Door - front right side	214 µm

Order/Scope of Order

An order was placed to prepare a sales report for the described vehicle. This report includes the following:

- Description of key vehicle information
- Documentation of equipment features
(*Delivery by third-party service providers*)
- Documentation of damage, defects, missing parts
- Documentation of prior damage, unrepaired prior damage, repainting
- A brief visual or functional inspection of the equipment details, if possible.
(*Functional testing of driver assistance systems is not included in the scope of services!*)
- a photographic documentation of the vehicle



Basis for the order

This product is based on the guidelines for vehicle returns and valuations published by Alphabet Fleet GmbH. The expert makes the specific findings in each individual case objectively, within the framework of the prescribed standards, based on their own expertise.

The vehicle inspection takes place in a fully assembled, unassembled state.

Damage or defects that can only be detected during disassembly/diagnostic work or through further investigation remain within the realm of prognostic risk. An increased risk exists due to concealed defects caused by fraudulent misrepresentation and which were not identifiable by the expert.

Damage or defects resulting from normal use or wear and tear of the vehicle will be accepted in accordance with the applicable standard.

There was no explicit identification or monetary consideration of the expected features within the product.

Features which, in their nature and extent, slightly exceed normal use but do not constitute unacceptable damage, will be documented and indicated as signs of wear, if applicable.

Damage or defects that, according to the applicable standard, can no longer be attributed to normal use or wear and tear are listed under "Value Reducing Factors" in the product description.

Depending on the product specification, a monetary ID can be provided. If this takes place, the costs can be 100% d or pro rata depending on the vehicle's age and mileage.

Previous damages

Professionally repaired previous damages were found at the vehicle.



Figure 1: Diagonal front (left)



Figure 2: Diagonal front (right)



Figure 3: Diagonal rear (left)



Figure 4: Diagonal rear (right)



Figure 5: Interior - front



Figure 6: Interior - rear

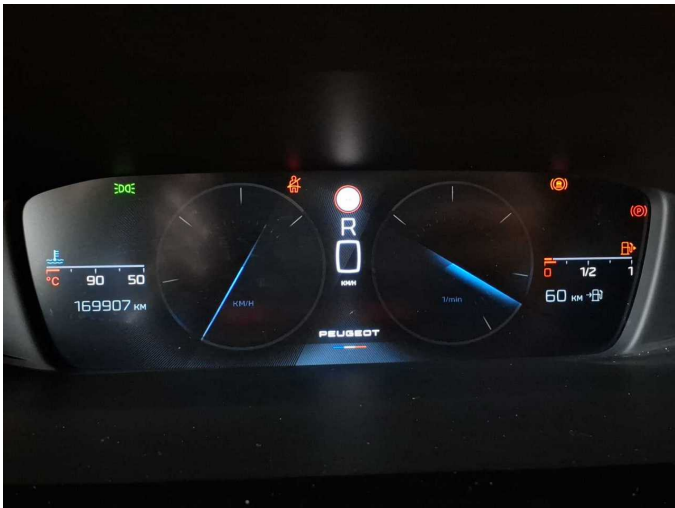

Figure 7: Instrument cluster



Figure 8: Instrument panel



Figure 9: Interior 360° view



Figure 10: Cargo area

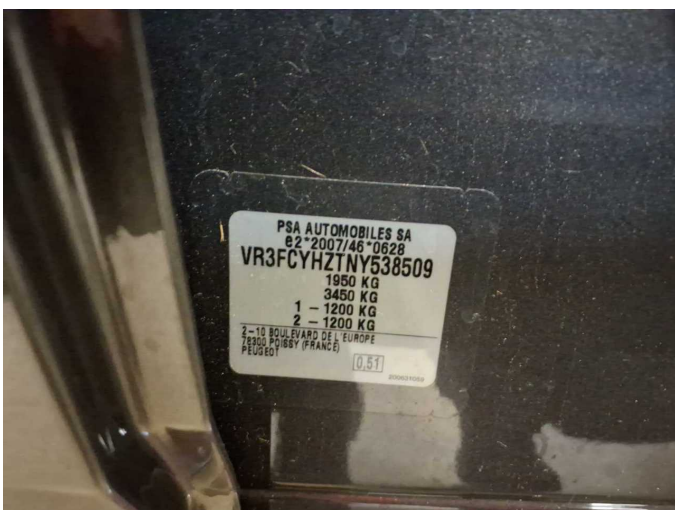

Figure 11: VIN



Figure 12: Mounted tyres

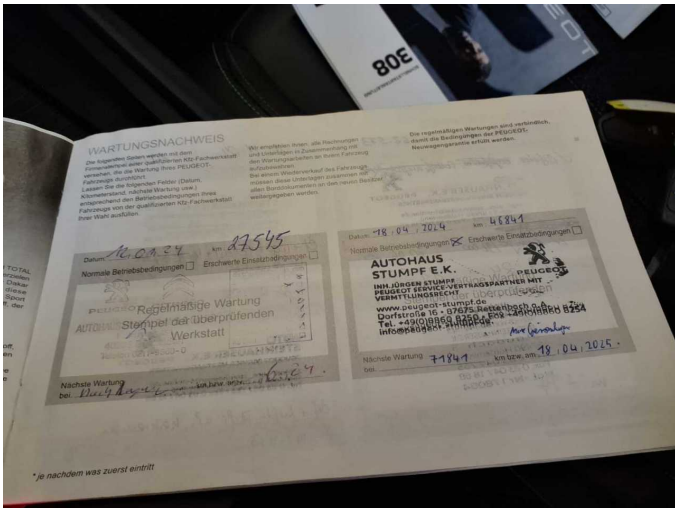

Figure 13: Documents

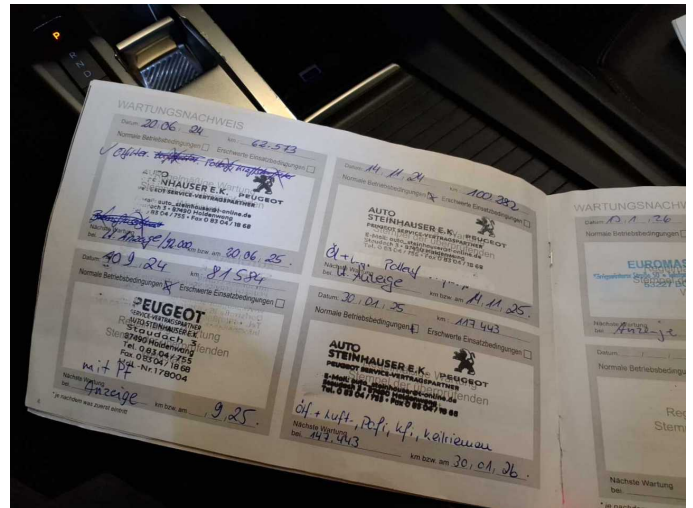

Figure 14: Documents

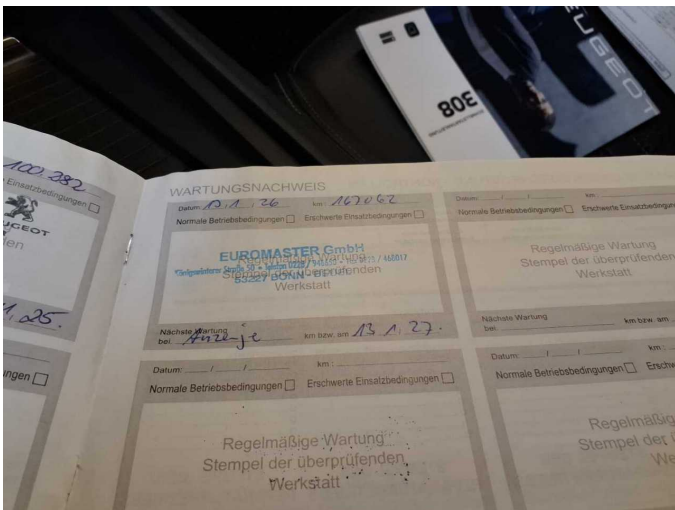

Figure 15: Documents

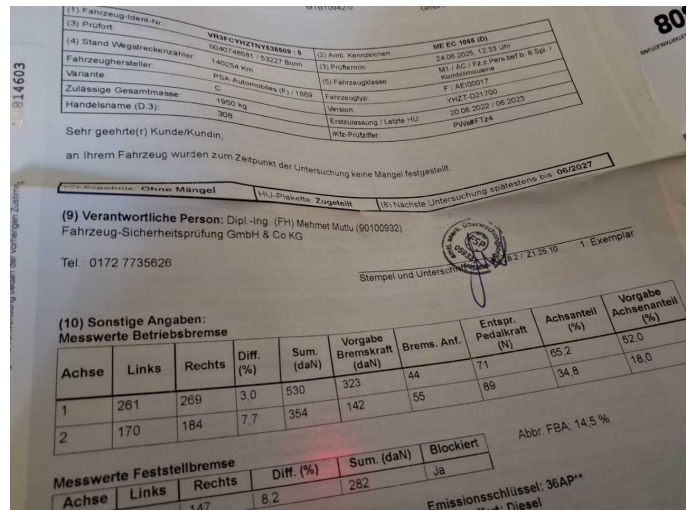

Figure 16: Documents

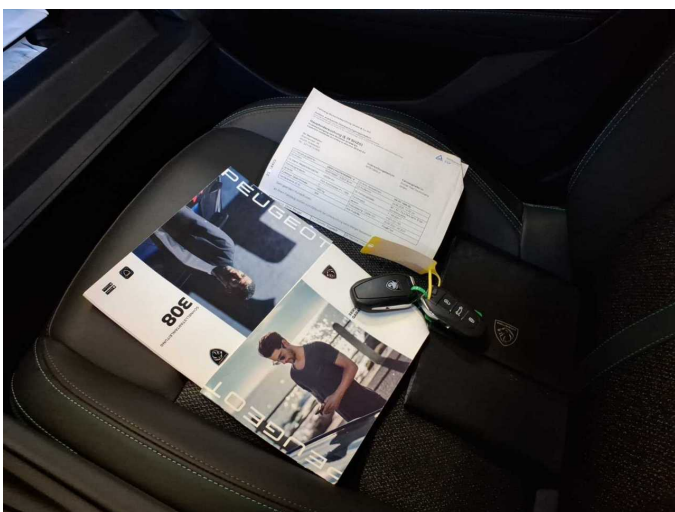

Figure 17: Documents

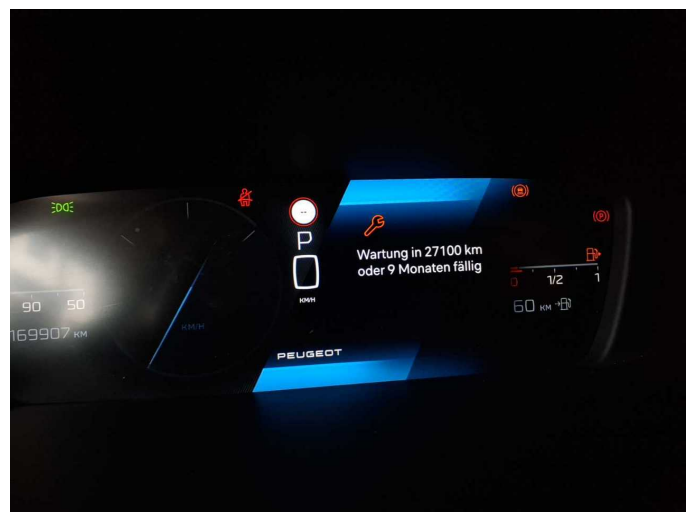

Figure 18: Documents



Figure 19: Documents



Figure 20: Additional tyres



Figure 21: Navigation



Figure 22: Misc.



Figure 23: Misc.

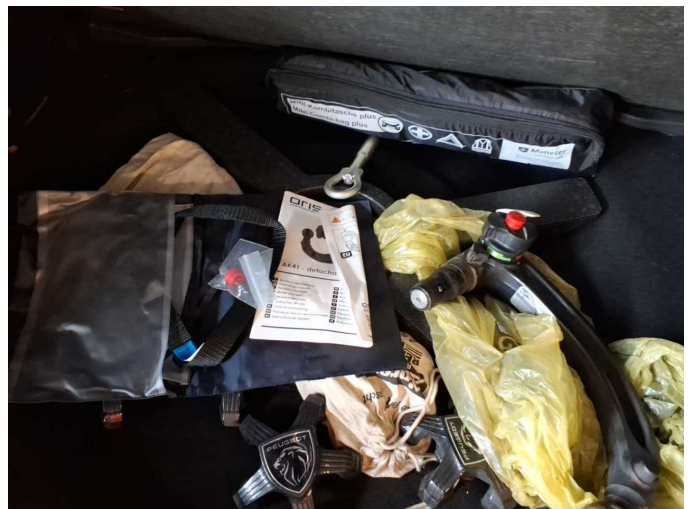

Figure 24: Misc.



Figure 25: Misc.

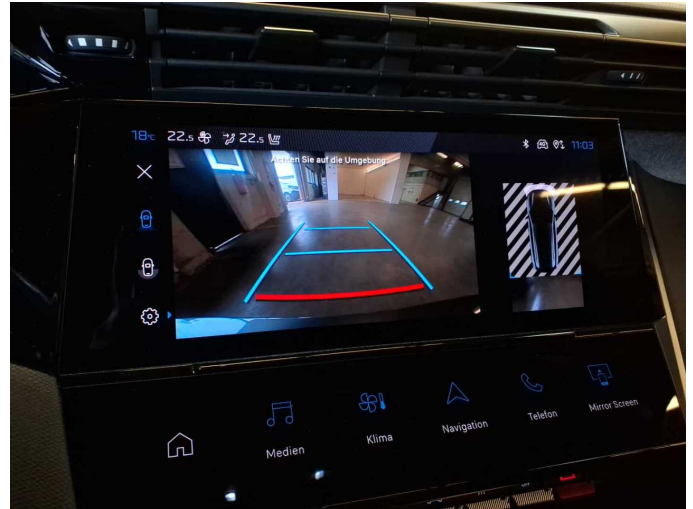

Figure 26: Misc.



Figure 27: Misc.



Figure 28: Misc.



Figure 29: Misc.



Figure 30: Misc.



Figure 31: Misc.



Figure 32: Misc.

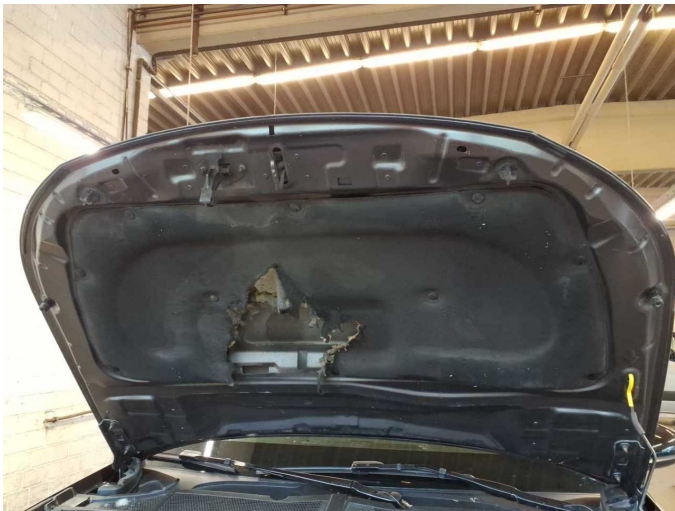

Figure 33: Misc.



Figure 34: Misc.



Figure 35: Misc.



Figure 36: Misc.



Damage 3: Instrument panel: Centre console - front - Scratched - Loss in value



Damage 3: Instrument panel: Centre console - front - Scratched - Loss in value

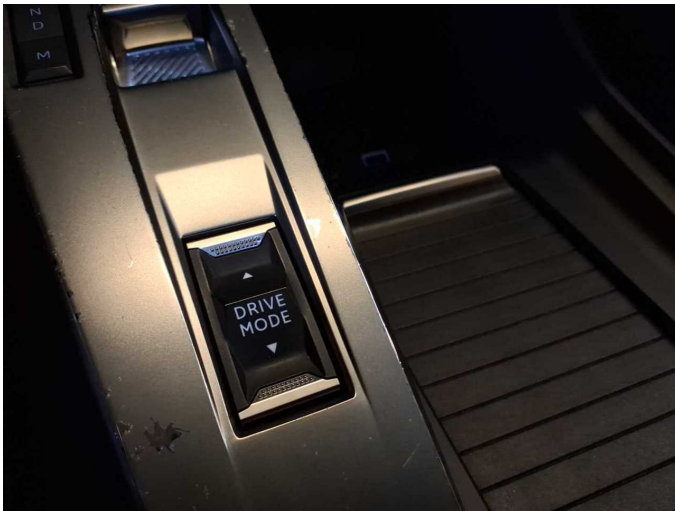

Damage 3: Instrument panel: Centre console - front - Scratched - Loss in value



Damage 3: Instrument panel: Centre console - front - Scratched - Loss in value

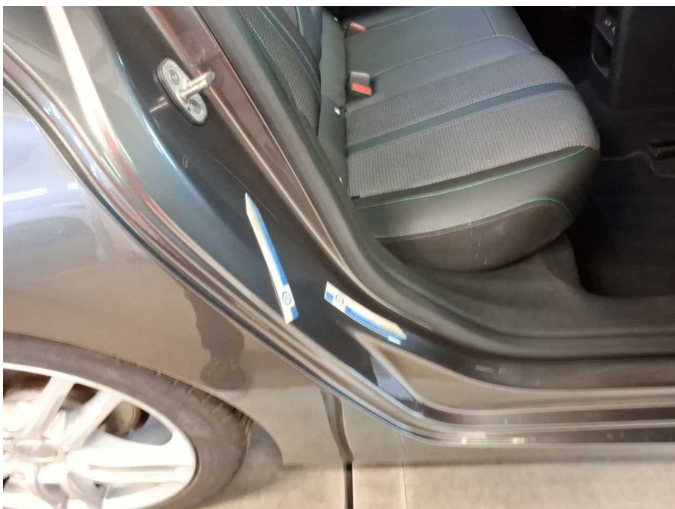

Damage 4: Side panel - rear right side: Sill - Scratch(es) - Smart repair

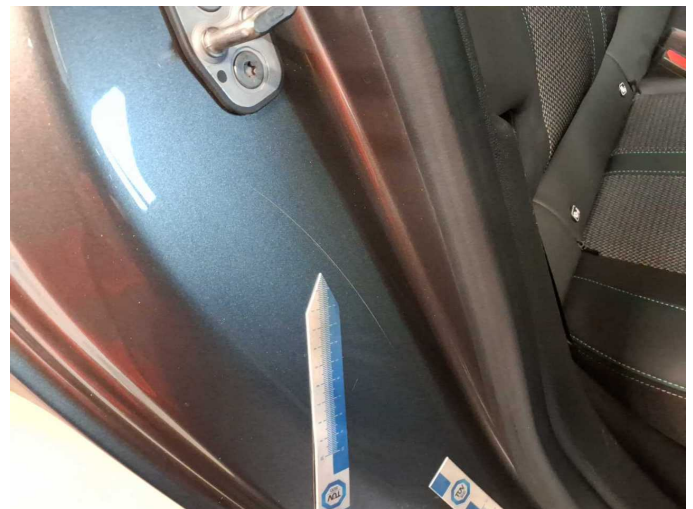

Damage 4: Side panel - rear right side: Sill - Scratch(es) - Smart repair



Damage 4: Side panel - rear right side: Sill - Scratch(es) - Smart repair



Damage 5: Front bumper: Grille - Scratch(es) - Loss in value

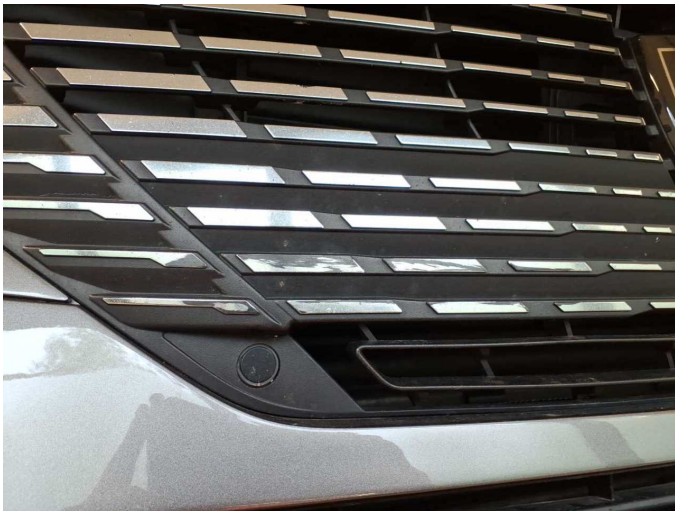

Damage 5: Front bumper: Grille - Scratch(es) - Loss in value

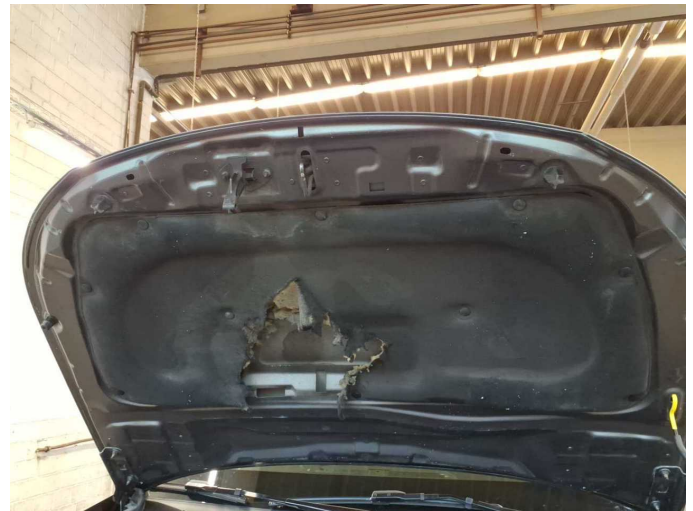

Damage 6: Bonnet: Insulation lining - Damage caused by marten / rodent - Replace



Damage 6: Bonnet: Insulation lining - Damage caused by marten / rodent - Replace



Damage 7: Instrument panel: Indicator light (Kollisionsfehler) - on - Perform diagnosis



Damage 8: 2nd wheel set: 2 tyres - Damaged - Replace



Damage 8: 2nd wheel set: 2 tyres - Damaged - Replace



Damage 8: 2nd wheel set: 2 tyres - Damaged - Replace



Damage 8: 2nd wheel set: 2 tyres - Damaged - Replace



Damage 9: Roof: Roof - Scratch(es) - Paint

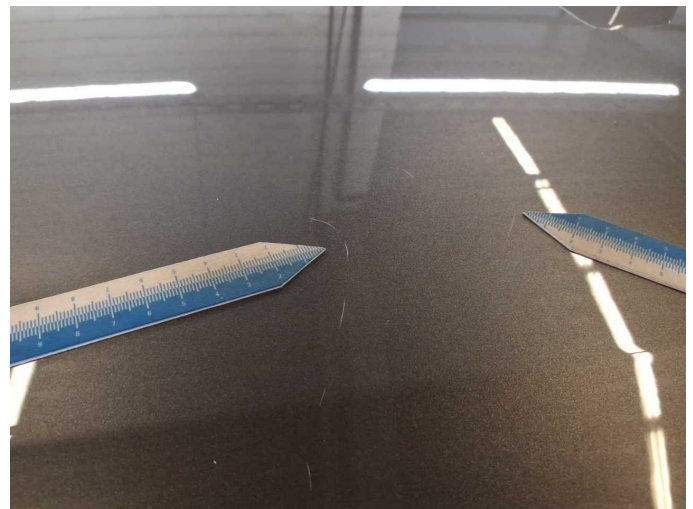

Damage 9: Roof: Roof - Scratch(es) - Paint

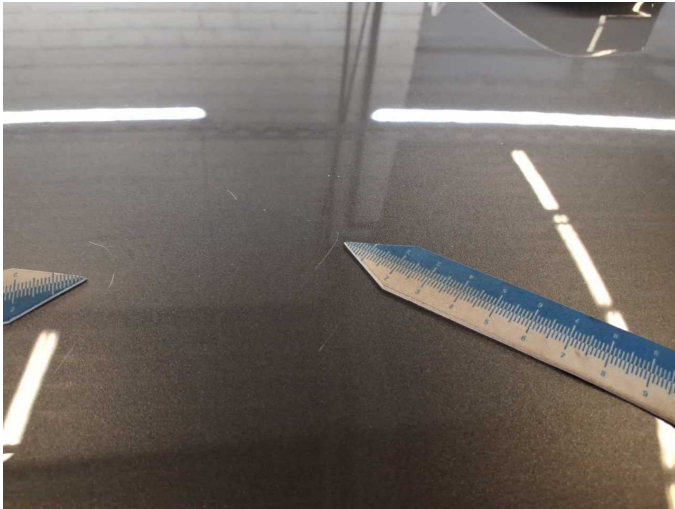

Damage 9: Roof: Roof - Scratch(es) - Paint



Wear and tear 3: Trim / covers: Floor mats - Broken / torn - No deduction



Wear and tear 3: Trim / covers: Floor mats - Broken / torn - No deduction



Repainting 1: Roof

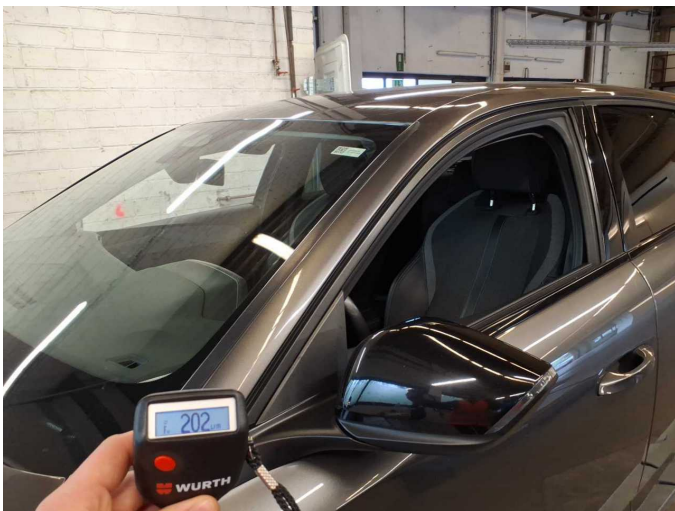

Repainting 2: Roof rail - left side



Repainting 3: Roof rail - right side



Repainting 4: Mudguard - left side



Repainting 5: Mudguard - right side



Repainting 6: Bonnet



Repainting 7: Side panel - rear left side



Repainting 8: Side panel - rear right side



Repainting 9: Door - rear left side



Repainting 10: Door - rear right side



Repainting 11: Door - front left side



Repainting 12: Door - front right side