



Assessment

- Vehicle Inspection Report -

Number: 10377218
From: 08.04.2026

» Overview

Order number: 1002388632
Order completed: 07.04.2026 15:13
Report number: 10377218
VIN: WVVZZZ3CZPE047770



Front Left 3/4



Rear Right 3/4



Mileage



Assessment

Number: 10377218
From: 08.04.2026

- Vehicle Inspection Report -

» Vehicle Data

Vehicle category:	Passenger Car
Vehicle type:	EstateCar
Make:	Volkswagen
Model:	Passat
Manufacturers and type code:	0603 / CMM
Date of first registration:	21.03.2023
Mileage:	76,350 km
Proof of mileage:	ReadOff
Exterior colour:	Deep Black Perleffekt
Roof colour:	Deep Black Perleffekt
Propulsion:	Front
Fuel:	Diesel
Engine size (cc):	2,000 ccm
Performance:	90 kW (123 PS)
Length:	
Height:	
Width:	
Permitted total weight:	
Wheelbase:	
Number of powered axles:	2
Cylinders:	4
Euronorm:	Euro 6
Number of doors:	4
Number of seats:	5
Gearbox:	Automatic 7-speed
Upholstery type:	Lining fabrics
Interior colour:	Titanschwarz/Titanschwarz/Titanschwarz
Number of keys:	2

» Documents & Maintenance

Statutory inspection date:	03.2026
Registration certificate available:	Yes
Registration certificate received:	Yes
License plate:	None
Maintenance book:	Digital
Maintenance:	Not testable
Maintenance last date:	
Maintenance last mileage:	
Remainder until next maintenance:	15,100 KM



Assessment

Number: 10377218
From: 08.04.2026

- Vehicle Inspection Report -

<p>"Business Premium" package incl. navigation system</p> <p>12-V outlet in center console in rear and in luggage compartment</p> <p>2 beverage holders in front with cover</p> <p>2 USB-C ports in the front, 1 USB-C charging socket on the center console in rear, charging capacity up to 45 W</p> <p>230-V outlet in center console in rear</p> <p>3 head restraints in rear</p> <p>3-point seat belt for center rear seat</p> <p>3-point seat belts for outer rear seats</p> <p>3-point seat belts in front with height adjustment and seat belt pretensioners</p> <p>4 alloy wheels "Aragon" 6.5J x 16</p> <p>4-cylinder diesel engine 2.0 l</p> <p>4-cylinder diesel engine 2.0 l TDI, 90 kW</p> <p>7-speed automatic transmission or dual-clutch transmission DSG, note: PR family EDF</p> <p>8 speakers</p> <p>Adaptive Cruise Control ACC stop & go incl. speed limiter</p> <p>Air Care Climatronic 3 zone automatic climate control w/ allergen filter, enhanced air filter a. controls in rear</p> <p>Alternator 140 A</p> <p>App-Connect incl. App-Connect Wireless for Apple CarPlay and Android Auto</p> <p>Aragon 6.5J x 16</p> <p>Aspherical exterior mirror on driver side</p> <p>Aut. headlight control with separate daytime running light, entry lighting and manual exit lighting</p> <p>Auto-dimming interior rearview mirror</p> <p>Automatically-heated washer nozzles in front</p> <p>Autonomous Emergency Braking Front Assist (for Adaptive Cruise Control ACC up to 210 km/h)</p> <p>Basic equipment variant</p> <p>Battery 420 A (70 Ah)</p> <p>Black roof rails</p> <p>Body-colored lower side trims</p> <p>Bumpers with body-colored decorative trims</p> <p>Business</p> <p>Carpet mats in front and rear</p> <p>Carrier frequency 433.92 MHz-434.42 Mhz</p> <p>Category 0</p> <p>Child safety lock</p> <p>Chrome trims on the side windows</p> <p>Comfort seats in front</p> <p>Completely folding front passenger seat backrest</p> <p>Curtain airbag system for front and rear passengers incl. side airbags in front</p>	<p>Decorative inserts "Cross Hatch" for dashboard and door trim panels</p> <p>Decorative inserts "Piano Black" for center console</p> <p>Digital radio reception DAB+</p> <p>Disc brakes in front</p> <p>Disc brakes in rear</p> <p>Diversity antenna for FM reception</p> <p>Door and side trim panel in foam film and woven fabric</p> <p>Driver alert system</p> <p>Driver and front passenger airbag with front passenger airbag deactivation</p> <p>Driving on the right</p> <p>Dual-clutch transmission DSG DQ200</p> <p>Dynamic Road Sign Display</p> <p>Electric auxiliary air heater</p> <p>Electric luggage compartment opening and closing</p> <p>Electric luggage compartment opening and closing, electric opening for luggage compartment cover</p> <p>Electromechanical parking brake with Auto Hold function</p> <p>Electromechanical speed-sensitive power steering</p> <p>Electronic engine sound</p> <p>Electronic immobilizer</p> <p>Electronic Stability Control and electromechanical brake booster</p> <p>Elimination of nameplate for engine designation on luggage compartment lid</p> <p>Emergency call service; no registration required, service is activated upon delivery</p> <p>Emission standard EU6 AP</p> <p>Equipment options subset for Germany</p> <p>Ext. mirror w/ surround lighting a. fr. passenger ext. mirror lowering funct., folding/heated, auto-dimming on dr. side</p> <p>First aid kit, warning triangle and safety vest</p> <p>Folding luggage compartment floor</p> <p>Front center armrest, height- and longitudinally adjustable, w/ storage comp., 2 vents w/ chrome louvers in rear</p> <p>Front seats with height adjustment, ergoComfort seat on driver side, with electrical backrest adjustment</p> <p>Front vent and rotary light switch illuminated, with chrome bezel</p> <p>Front-wheel drive</p> <p>Fuel system for diesel engine</p> <p>Fuel tank with a volume of 66 l</p> <p>Gearshift knob in leather</p> <p>Headlight range control</p> <p>Heated front seats</p> <p>Hill start assist</p> <p>Illuminated vanity mirror in sun visors, extractable sun visors</p>
--	--



Assessment

- Vehicle Inspection Report -

Number: 10377218
From: 08.04.2026

Initial standard fuel filling	Preparation for We Connect and We Connect Plus
Inserts of front seats and outer rear seats in fabric "Business"	Privacy glass for rear side windows and rear window
Instrument cluster with electronic speedometer, odometer and trip odometer, tachometer	Proactive passenger protection system in combination with Front Assist
Interior lights with switch-off delay and dimmer, 2 LED reading lights in front and 2 in rear	Radio
ISOFIX anchorage points for mounting of 2 child seats on rear bench seat, also for i-Size child seats	Rain sensor
Keyless Start without SAFELOCK	Rear exhaust tailpipe (standard)
Laminated safety glass windshield, heat- and sound-insulating	Rear fog light on one side, back-up light on both sides
Leather multi-function steering wheel, heated, with shift paddles	Rear shock absorption, basic version 1
LED entry/warning lights in front doors	Rear view camera system
LED front fog lamps and cornering light	Refrigerant R1234yf
LED headlamps with LED separate daytime running light	Regional code " ECE " for radio
LED light unit in front footwell	Right exterior mirror, convex
LED rear combination lamps	Safety-optimized front head restraints, longitudinally and height adjustable
Left-hand drive	Semi-automated driving assistance Travel Assist and lane keeping system Lane Assist
License plate carrier in front and rear (ECE)	Service indicator 30 000 km or 2 years (variable)
LongLife Service Regime	Shock absorption in front
Luggage compartment cover extractable and removable, electrically opening	Special identification label for EC for M1 passenger vehicles
Luggage net	Standard battery/alternator capacity
Lumbar supports in front, power- adjustable on driver side, massage feature on driver side	Standard climatic zones
Manual in German (Germany)	Standard engine starter
Mass damper for steering wheel, 36 Hz	Standard manufacturing sequence
Mistral Gray headliner	Standard paint coating
Mobile phone interface "Comfort" with inductive charging feature	Standard pedal cluster
Model update, week 45	Start-stop system with regenerative braking
Multifunction camera	Suspension range 33 installation control only, no requirement forecast
Multi-function display "Premium" with multi-color display	Textile luggage compartment lining
Navigation system "Discover Media" incl. Streaming & Internet	Tire Mobility Set: 12-volt compressor and tire sealant
Navigation system "Discover Media" incl. Streaming & Internet	Tire Pressure Monitoring System
Net partition	Tires 215/60 R16, rolling resistance class A
No special edition	Tires without specification of tire brand
No special purpose vehicle, standard equipment	Tool kit
Non-smoker's package: Storage compartment and 12-V outlet in front	Transport protection film (minimum protection) with additional transport protection measures
Not hot country	Two-tone horn
Online service, with OCU, with head unit coding, without engine immobilizer interconnection	Type approval country Germany
Operating permit, alteration	Unsplit rear bench seat, asymmetric folding backrest, center armrest with storage comp. and load-through hatch
Park Distance Control - warning signals for obstacles in the front and rear	Vehicle class differentiation -3G0-
Part set without country-specific prescriptive standard	Vehicles with special upgrade measures
Pedestrian Monitoring	Voice control
Plastic loading edge protection	Wagon
Plastic scuff plates in door apertures	Warning signal and warning lamp for front and rear seat belts not fastened



Assessment

- Vehicle Inspection Report -

Number: 10377218
From: 08.04.2026

Weight range 3 installation control only, no requirement forecast

Wheel locks with extended theft protection

Wheelbase

With electronic steering column lock

Without activated carbon canister with SCR

Without Adaptive Chassis Control

Without add. lights (interior lighting)

Without additional front underbody guard

Without additional tires

Without alternative drive system

Without auxiliary heater/parking heater

Without CD/DVD for navigation

Without charging cable

Without child seat

Without clock

Without delivery equipment

Without differential lock

Without ECO function

Without electric motor (hybrid)

Without fire extinguisher

Without front passenger seat control

Without garage door opener

Without headlamp washer system

Without head-up display

Without integrated toll system

Without lane change assist

Without light control

Without locking and starting systems

Without preparation for rotating beacon/siren combination

Without preparation for two-way radio installation

Without preparation for VTS (vehicle tracking system)

Without rear spoiler

Without roll-up sunshade

Without roof insert (standard roof)

Without seat ventilation/massage seat

Without second battery

Without special body measures

Without trailer hitch

Without vehicle inlet



Assessment

- Vehicle Inspection Report -

Number: 10377218
From: 08.04.2026

» Tyres

MOUNTED TYRES

Make	Location	Position	Type	Rim	Dimensions	Profile depth
Continental	Front	Left	Summer	Aluminium	215/60 R 16 95 V	4.0 mm
Continental	Front	Right	Summer	Aluminium	215/60 R 16 95 V	4.0 mm
Continental	Rear	Left	Summer	Aluminium	215/60 R 16 95 V	4.0 mm
Continental	Rear	Right	Summer	Aluminium	215/60 R 16 95 V	4.0 mm

Permitted: Yes**Roadworthy:** Yes

UNMOUNTED TYRES

There is currently a second set of wheels in the vehicle which is not included in the scope of delivery.

SPARE/EMERGENCY TYRE & ACCESSORIES

Toolkit present: Yes**Repair kit present:** Yes**Repair kit expiration date:** 05.2028**Compressor present:** Yes



Assessment

- Vehicle Inspection Report -

Number: 10377218
From: 08.04.2026

» Devaluation Factors

Nr	Location	Damage type	Repair type
1	Windscreen	Stone chip(s)	Replace
2	Bumper F	Scratch(es)	Paint
3	Preparationtime bodywork	Paint preparation	Execute
4	Inner door sill RL	Dent(s) and scratch(es)	Repair and paint (complete)
5	Door FL	Dent(s) and scratch(es)	Spot repair
6	MOT certificate	Expired	Renew
7	Door trim FL	Misalignment	Dismount/Mount
8	Side wall RL	Dent(s)	Paintless dent repair
9	Door RR	Scratch(es)	Smart repair
10	Tailgate / Boot	Lettering	Remove lettering

» Usage Damages

Nr	Location	Damage type	Repair type
1	Bumper R	Scratch(es)	Acceptable



Assessment

- Vehicle Inspection Report -

Number: 10377218
From: 08.04.2026

» Commercial devaluation

Known previous damages:	Yes
Previous damages detectable:	Yes
Repainting present:	Yes
Paint thickness measurement performed:	Yes - with abnormalities/deviations

Nr	Location	Damage	Repair type	Repair cost
1	Other	Fully comprehensive harm		€ 4,118.84
Total without VAT:				€ 4,118.84

PAINTTHICKNESS MEASUREMENT RESULTS

Part	Paint (µm)
Paint thickness Wing FL (µm)	238.0
Paint thickness Door RL (µm)	188.0
Paint thickness Door FR (µm)	149.0
Paint thickness Door RR (µm)	170.0

At least 3 measurements were carried out per component.



Assessment

Number: 10377218
From: 08.04.2026

- Vehicle Inspection Report -

» Notes On The Assessment

Details of the assignment and the scope of the assessment:

The order was placed to prepare a condition report on the described vehicle.

The vehicle condition assessment was carried out in accordance with the order on the basis of the standards for vehicle assessments specified by the client. The expert makes the findings in the individual case on the basis of his own expertise and at his own expert discretion.

Vehicle identification:

WVWZZZ3CZPE047770

VIN checked and matches documentation

Vehicle condition:

Average general condition

Inspection condition:

Insufficient light conditions, Restricted

Lifting platform/lifting equipment used:

No

Testdrive carried out:

No

Engine test carried out:

Yes



Assessment

- Vehicle Inspection Report -

Number: 10377218
From: 08.04.2026

» Remarks

This copy was generated electronically. It is valid without an original signature.



Assessment

- Vehicle Inspection Report -

Number: 10377218
From: 08.04.2026

» Commercial Pictures



Front Left 3/4



Front Right 3/4



Rear Left 3/4



Rear Right 3/4

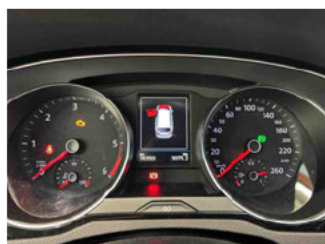

Mileage



Tools



Sill outer L



Sill outer R

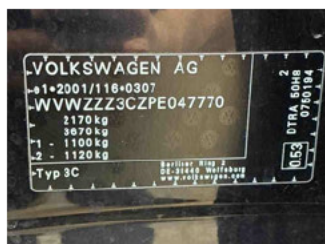

Chassis nr

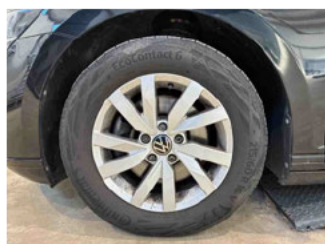

Wheel FL



Wheel FR

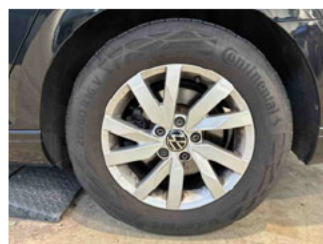

Wheel RL

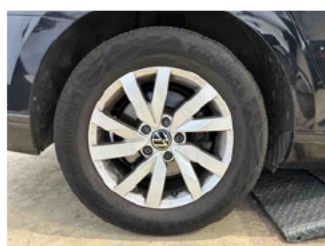

Wheel RR



Central console



Engine compartment



Documents



Interior arrangement

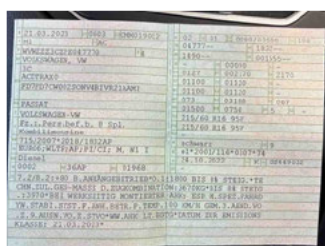

Registration Certificate



Paint thickness Door RL



Paint thickness Door RR



Assessment

- Vehicle Inspection Report -

Number: 10377218
From: 08.04.2026



Paint thickness Door FR



Paint thickness Wing FL



History Maintenance



Interior - front



Interior - rear



Tirefit expiration date



GPS/Radio



Assessment

- Vehicle Inspection Report -

Number: 10377218
From: 08.04.2026

» Devaluation Damages

DEVALUATION FACTORS

1 - Windscreen - Stone chip(s) - Replace

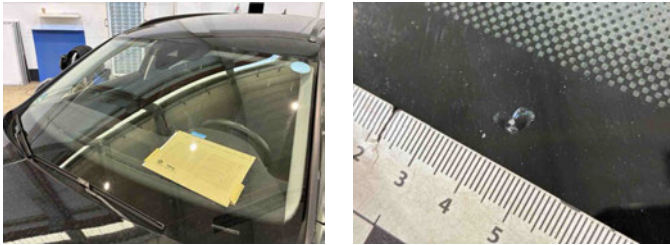

2 - Bumper F - Scratch(es) - Paint



3 - Preparationtime bodywork - Paint preparation - Execute

4 - Inner door sill RL - Dent(s) and scratch(es) - Repair and paint (complete)



5 - Door FL - Dent(s) and scratch(es) - Spot repair

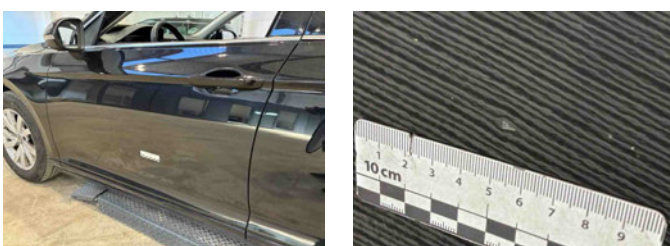



Assessment

- Vehicle Inspection Report -

Number: 10377218
From: 08.04.2026

6 - MOT certificate - Expired - Renew



7 - Door trim FL - Misalignment - Dismount/Mount



8 - Side wall RL - Dent(s) - Paintless dent repair



9 - Door RR - Scratch(es) - Smart repair

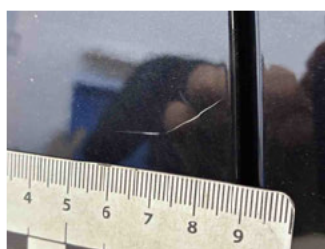

10 - Tailgate / Boot - Lettering - Remove lettering

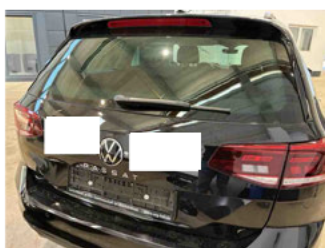



Assessment

- Vehicle Inspection Report -

Number: 10377218
From: 08.04.2026

USAGE DAMAGES

1 - Bumper R - Scratch(es) - Acceptable

