

## Expertise

Protocol number: 45360782  
Order No. / Reference: 26264054  
Inspection date: 6 May 2026

Manufacturer: Opel

Model: Astra 1.5 D Start/Stop Sports Tourer Automatik Edition

VIN: W0VBD8EV0N8042635



### Vehicle details

#### Manufacturer / Type / Model / Equipment

Opel Astra 1.5 D Start/Stop Sports Tourer Automatik Edition

<b>Vehicle Identification number</b>	W0VBD8EV0N8042635
<b>Mileage (Read)</b>	151,397 km
<b>First registration</b>	17 May 2022
<b>Number of holders</b>	1
<b>Next periodical technical inspection</b> (Report on hand)	04/2027

<b>Power / Engine displacement</b>	90 kw / 1,496 ccm
------------------------------------	-------------------

<b>Fuel type / Cylinder</b>	Diesel / 3
-----------------------------	------------

<b>Gearbox / Number of gears</b>	Automatic / 9
----------------------------------	---------------

<b>Type of drive</b>	Front drive
----------------------	-------------

<b>Type of vehicle</b>	Station wagon
------------------------	---------------

<b>Colour / colour code</b>	Argonsilber Metallic
-----------------------------	----------------------

<b>Doors / Seats</b>	5 / 5
----------------------	-------

<b>Upholstery type</b>	Cloth
------------------------	-------

<b>Colour of upholstery</b>	Black-Grey
-----------------------------	------------

<b>Vehicle with smoke odor</b>	no
--------------------------------	----

<b>readiness to drive</b>	Not roadworthy / moveable
---------------------------	------------------------------



## Vehicle details

<b>Maintenance booklet / proof</b>	Available / complete	<b>Next maintenance in</b>	60 %
<b>Last service on / at</b>	11/2025 at 133,232 km		
<b>Key is / should be</b>	2 / 2	<b>FZG documents</b>	ZB#2 (B) was available (copy), ZB#1 (S) was not available.
		<b>Letter No.</b>	GJ664142
<b>Previous damage / Accident</b>	Detectable	<b>Repainting</b>	Detectable
<b>Inspection conditions</b>	Conditional: Light/moisture/dirt	<b>Lifting equipment / pit</b>	No
<b>Test drive</b>	Not performed	<b>Engine function test</b>	Not possible
<b>readiness to drive</b>	Not roadworthy / moveable		
<b>Manufacturer key number/ type code number</b>	1844 / ALL 00261		
<b>Emission standard</b>	EURO6;WLTP;AP;PI/CI; M, N1 I	<b>fine dust sticker</b>	
<b>Permitted total weight</b>	1,980 kg	<b>Empty weight</b>	

## Tyres

### Mounted tyres

#	Tyre size	Type of tyre	Manufacturer	Tread depth
1)	205/55 R16 91H	Winter tyres on Light alloy	Pirelli	6mm / 6mm
2)	205/55 R16 91H	Winter tyres on Light alloy	Pirelli	8mm / 8mm

### Additional tyres

#	Tyre size	Type of tyre	Manufacturer	Tread depth
1)	205/55 R16 91V	Summer tyres on Steel rim with wheel cover	Continental	4mm / 4mm
2)	205/55 R16 91V	Summer tyres on Steel rim with wheel cover	Continental	5mm / 5mm

**Legend: Tread depth information for the left tire is listed first, for the right tire it is listed second on the axle in the direction of travel.**



## Equipment

### Standard equipment

- 2 ignition keys (one of which is foldable)
- Airbag for driver and front passenger side (passenger airbag can be deactivated)
- Airbag: Chest-pelvis side airbag for driver and front passenger side
- Airbag: Head airbags, 1st and 2nd row (outer seats)
- Anti-lock braking system (ABS) (with cornering brake control (CBC) and brake assist)
- Electrically adjustable and heated exterior mirrors for driver and passenger side (manually foldable - exterior mirror housing in black)
- third brake light
- black roof rails
- Diesel particulate filter (DPF) (maintenance-free)
- Electronic Stability Program Plus (ESP Plus)
- Speed controller with limiter
- Transmission: 9-speed automatic transmission
- rear window wiper
- Instruments, black, with high-gloss chrome rings, 3.5" driver information display
- Rear headrests (3) (height adjustable)
- Cargo area cover
- Steering wheel: Leather steering wheel (steering wheel remote control)
- Lighting equipment (illuminated make-up mirrors in sun visors - reading lights, rear - ambient lighting in the roof console)
- Pedal system: Disengaging safety pedals (PRS (Pedal Release System))
- Quickheat rapid heating system (electric auxiliary heater)
- Radio: Multimedia radio with 7" touchscreen color display (automatic music recognition (title, album, artist, cover) for audio devices with USB connection, Bluetooth audio streaming, hands-free calling via Bluetooth interface, display of phonebook and call lists, smartphone integration via Apple CarPlay and Android Auto, voice control, navigation (Google Maps, Apple Maps), music, phone, text message reading and dictation, speed-dependent volume and bass control, USB interface and Aux-In, 6 speakers)
- Safety net for luggage compartment (incl. mounting hardware behind 1st or 2nd row of seats)
- Visibility features (rain sensor, front interior rearview mirror automatically dimming, automatic dimming headlights with tunnel detection)
- Start/Stop system (driving assistant - reinforced starter - high-performance battery - eco switch to deactivate the start/stop function - brake energy recuperation)
- Pre-installation for child seat restraint system "ISOFIX" (incl. top tether attachment points, rear outer)
- Central locking with remote control and interior switches (ignition key matching exterior color)
- Storage compartments (storage compartment in the center console and instrument panel, driver's side - storage compartment in the front doors, suitable for 1.5-liter beverage bottles - storage compartment in the rear doors, suitable for 0.5-liter beverage bottles - 4 lashing eyes in the luggage compartment)
- Automatic activation of the hazard warning lights (and unlocking of the doors after deployment of the airbag or seatbelt pretensioner)
- Hill Start Assist
- On-board computer (with check control system)
- Roof design line, above in black
- Decorative trim strips Antelao Sand/Polar Silver
- Tachometer
- Electric windows front and rear (with one-touch function and anti-pinch protection)
- Back window, heater
- Interior lighting, front and rear
- Air conditioning (with particle and activated carbon filter)
- trunk light
- Front headrests (height adjustable)
- LED daytime running lights (including LED turn signals, front, manual headlight range adjustment)
- Steering column, height and reach adjustable
- Sliding center armrest, front (with storage compartments and cup holders)
- Parkpilot, rear parking aid (with acoustic warning signal when reversing)
- Upholstery: Cloth
- Radio: Digital radio reception DAB/DAB+/DMB-R (Digital Audio Broadcasting)
- Tire repair kit (including tire sealant and 12-volt compressor (without jack))
- Tire pressure monitoring system (tire pressure display for each wheel)
- Wheels: Designer wheels, 7 J x 16 with tires 205/55 R16
- Rear seat backrest folds forward in a 60:40 split
- Power steering (speed-dependent)
- Seat belts: Three-point seat belts in all seats (belt force limiter and belt tensioner in the front and on the outer rear seats - warning tone and light for unfastened seat belts in all seats)
- Seats: Comfort seats, front (driver's seat adjustable in 6 ways (length, height) - passenger seat adjustable in 4 ways (length))
- 12V power outlet in the center console
- Traction Control (TC) Plus (traction control with engine and brake intervention)
- Immobiliser
- Heat-insulating glazing, green tinted, and windshield



### Extra equipment

- LED headlights
- Paint finish: Metallic
- Parkpilot, front and rear parking aid (with acoustic warning signal when parking forwards and backwards)
- Steering wheel: Heated leather steering wheel and seat heating, multi-stage, driver and front passenger (including rear footwell heating)
- Package: Premium Edition Package (Ergonomic active seat, certified by the Campaign for Healthy Backs (AGR), driver - Two-zone automatic climate control - Solar Protect heat-insulating glazing in the rear)
- Radio: Multimedia Navi (Multimedia Radio, 7" touchscreen color display with USB port, hands-free system, voice control, Bluetooth audio streaming, smartphone integration via Apple CarPlay and Android Auto - Navigation system with integrated memory - Road map for over 30 European countries - Map display in 2D and 3D - Dynamic route guidance via map and/or arrow display and voice prompts - Dynamic destination guidance via enhanced Traffic Message Channel (TMCpro))

### Brief expert findings

Documents submitted	At the time of the inspection, the vehicle registration certificate Part 2 (title) was available, but the vehicle registration certificate Part 1 (document) was not. (Copy)
VIN comparison	The vehicle identification number (VIN) was read from the vehicle and its conformity with the submitted documents was confirmed by the undersigned during the inspection.
Inspection	A proper visual inspection of the paintwork and bodywork was only possible to a limited extent due to insufficient lighting conditions/dampness or dirt. No lifting equipment or pit was available for inspecting the vehicle. Therefore, inspection of the vehicle's underside was only possible to a limited extent.
Test drive	No test drive/shunting maneuver was carried out during the inspection of the vehicle.
Engine function test	An engine test run could not be performed. This is due to the following reason.: Motorschaden
readiness to drive	The vehicle was not capable of driving under its own power at the time of inspection, but can be moved on its own axle with the aid of assistance.

### Value reducing factors

No.	Component group	Description
1	Misc.	Inspection / maintenance (Verspätet Durchgeführt) - No deduction
2	Equipment	Warning triangle - Broken / torn - Replace
3	Electrical system	Battery - Empty - Perform diagnosis
4	Roof	Stub aerial (Knick) - Broken / torn - Replace
5	Door - front left side	Door edge - Scratch(es) - Smart repair
6	2nd wheel set	3 wheel covers - Scratch(es) - Replace
7	Side panel - rear left side	Sill - Scratch(es) - Smart repair
8	Engine cooling	Coolant - Missing - Perform diagnosis
9	Vehicle glazing	Windscreen - Stone chips - Replace
10	Side panel - rear left side	Side panel - dent(s) - Repair and paint
11	Mudguard - left side	Mudguard - left side - Deformed - Replace
12	Engine	Engine (Startet nicht.) - Non-operational - repair according to calculation

### Wear and tear



No.	Component group	Description
1	Side panel - rear right side	Sill - Scratch(es) - No deduction
2	Roof	Roof rail - right side - dent(s) - No deduction
3	Trim / covers	Roof lining - Soiled - No deduction
4	Interior	Interior - Soiled - No deduction
5	Body	Body - Scratch(es) - No deduction
6	Front bumper	Front bumper - Stone chips - No deduction

The vehicle shows signs of wear and tear commensurate with its age and use.

## Missing parts

### Description

Equipment - Tirefit complete

## Previous damages

No.	Previous damage	Extent of damage (Net)
1	Rear, Provided by user / customer, from 21 Jul 2024	1.408,84 €
2	Front, Provided by user / customer, from 2 Nov 2025	1.476,13 €
3	Front, Rear, Side right, Provided by user / customer, from 8 Oct 2024	6.735,36 €

## Repainting

### No. Repainting

1 Side panel - rear right side, Professionally carried out, Invoice of repair done Non-existent

## Paint coat thickness measurement

Side panel - rear right side 168 µm |

## Order/Scope of Order

An order was placed to prepare a sales report for the described vehicle. This report includes the following:

- Description of key vehicle information
- Documentation of equipment features  
(*Delivery by third-party service providers*)
- Documentation of damage, defects, missing parts
- Documentation of prior damage, unrepaired prior damage, repainting
- A brief visual or functional inspection of the equipment details, if possible.  
(*Functional testing of driver assistance systems is not included in the scope of services!*)
- a photographic documentation of the vehicle



## Basis for the order

This product is based on the guidelines for vehicle returns and valuations published by Alphabet Fleet GmbH. The expert makes the specific findings in each individual case objectively, within the framework of the prescribed standards, based on their own expertise.

The vehicle inspection takes place in a fully assembled, unassembled state.

Damage or defects that can only be detected during disassembly/diagnostic work or through further investigation remain within the realm of prognostic risk. An increased risk exists due to concealed defects caused by fraudulent misrepresentation and which were not identifiable by the expert.

Damage or defects resulting from normal use or wear and tear of the vehicle will be accepted in accordance with the applicable standard.

There was no explicit identification or monetary consideration of the expected features within the product.

Features which, in their nature and extent, slightly exceed normal use but do not constitute unacceptable damage, will be documented and indicated as signs of wear, if applicable.

Damage or defects that, according to the applicable standard, can no longer be attributed to normal use or wear and tear are listed under "Value Reducing Factors" in the product description.

Depending on the product specification, a monetary ID can be provided. If this takes place, the costs can be 100% d or pro rata depending on the vehicle's age and mileage.

## Previous damages

According to available information previous damages were repaired at the vehicle. Traces of repairs, which allow conclusions about the area of repair, were not recognizable during the inspection.

## Comments

-Die Übermittelte Servicehistorie hat unplausible Einträge, eine Lückenlose Einhaltung der Serviceintervalle ist nicht Sicherzustellen.

-Der montierte Winterradsatz ist kein Bestandteil des Auslieferungsumfangs.

-Bordelektronik fehlerhaft - Schadenausweitung möglich, Zusatzkosten können entstehen.

-Ein Motorprobelauf, Getriebefunktionstest sowie Funktionstest der Bordelektronik konnte aufgrund des Motorschaden des Fahrzeuges nicht durchgeführt werden. Zusatzkosten können entstehen.

-Keine Besichtigung des Unterbodens, Begutachtung Fahrwerk/Achsen/Aggregate nur bedingt möglich, Zusatzkosten können entstehen.



Figure 1: Diagonal front (left)



Figure 2: Diagonal front (right)



Figure 3: Diagonal rear (left)



Figure 4: Diagonal rear (right)



Figure 5: Interior - front



Figure 6: Interior - rear



Figure 7: Instrument cluster



Figure 8: Instrument cluster



Figure 9: Instrument panel

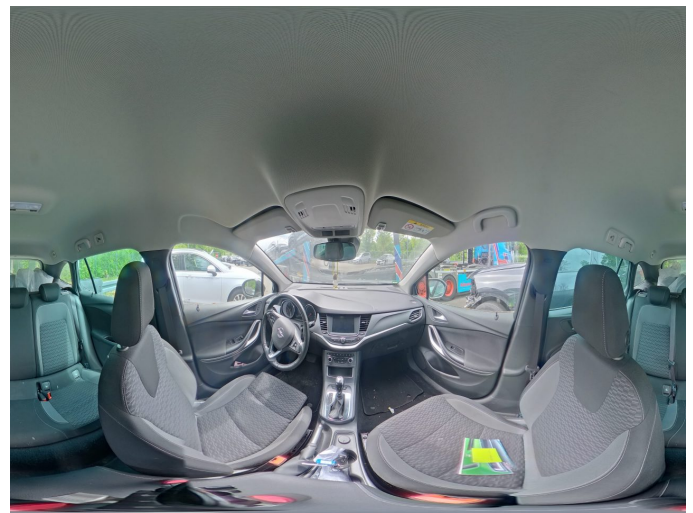

Figure 10: Interior 360° view



Figure 11: Cargo area



Figure 12: VIN



Figure 13: Mounted tyres

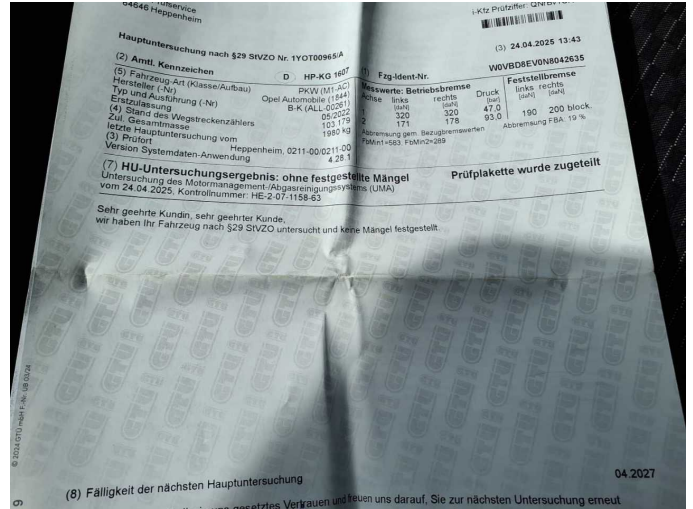

Figure 14: Documents

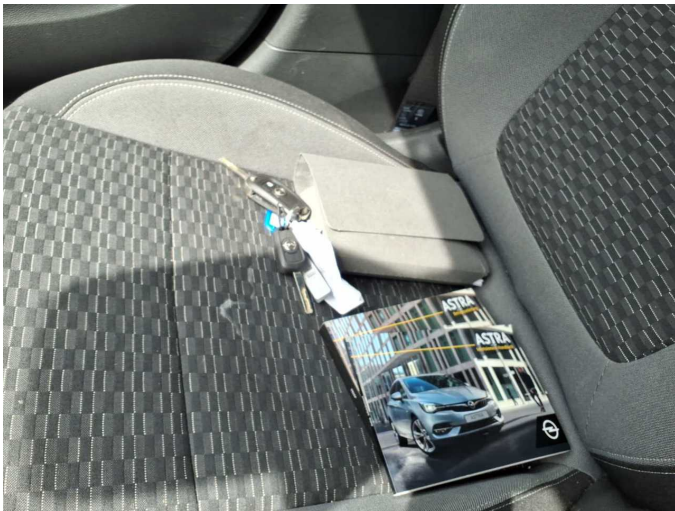

Figure 15: Documents



Figure 16: Documents



Figure 17: Documents

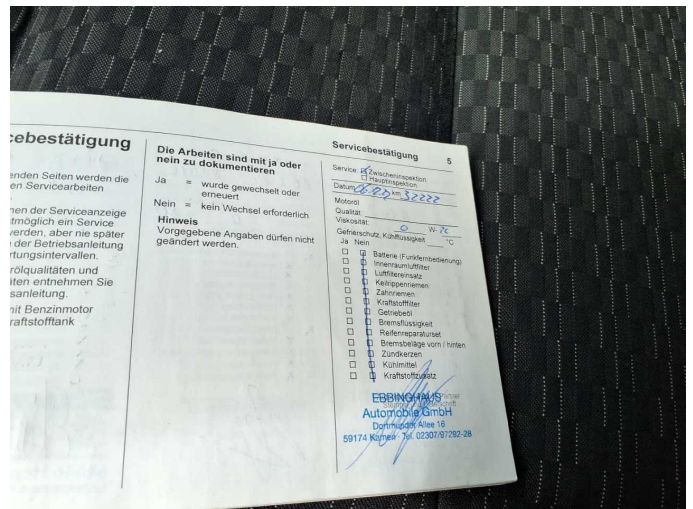

Figure 18: Documents



Figure 19: Additional tyres

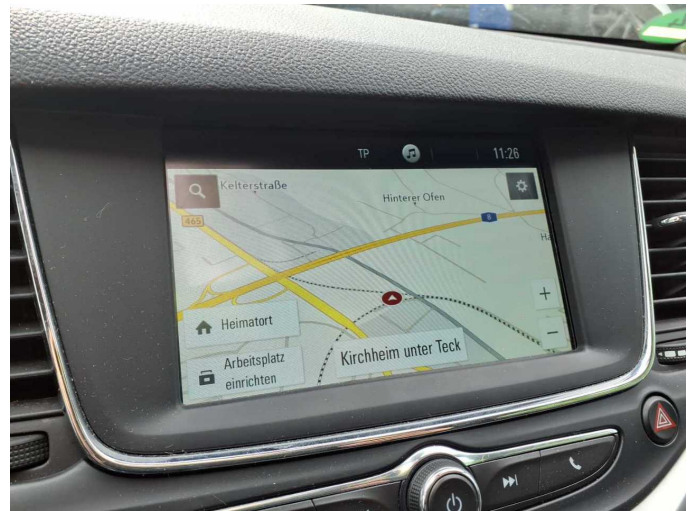

Figure 20: Navigation

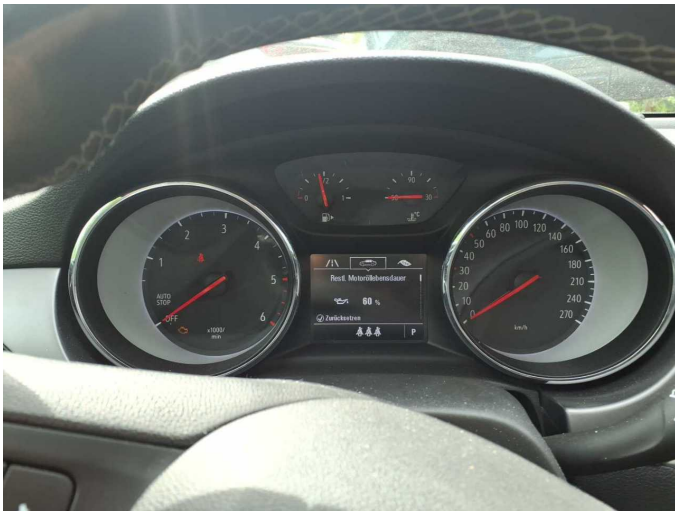

Figure 21: Misc.



Figure 22: Misc.



Figure 23: Misc.

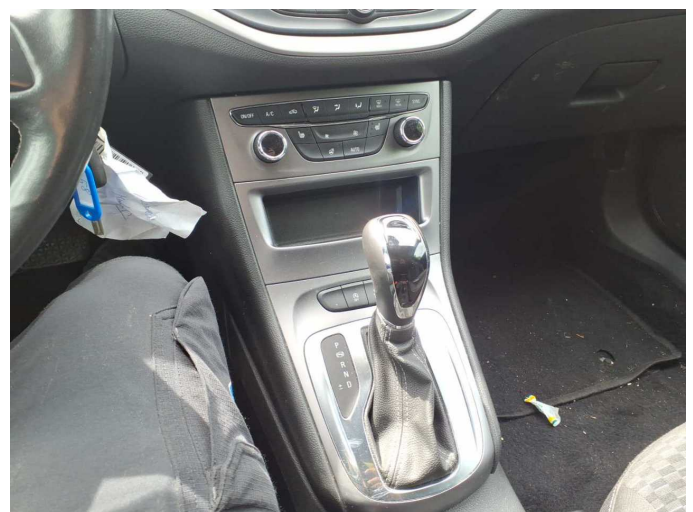

Figure 24: Misc.



Figure 25: Misc.

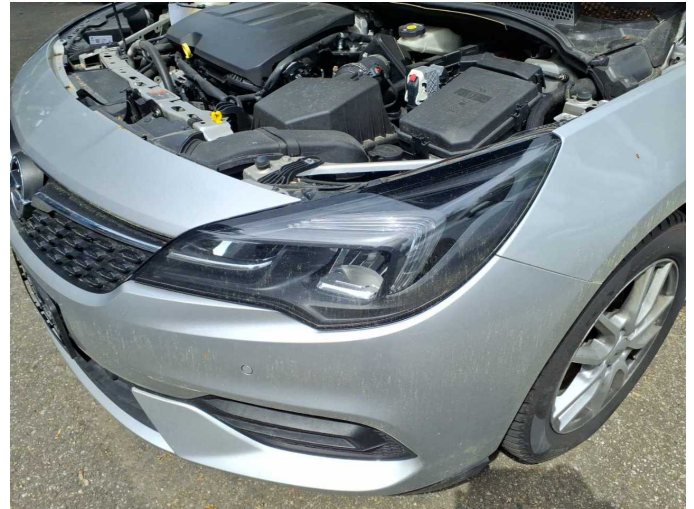

Figure 26: Misc.

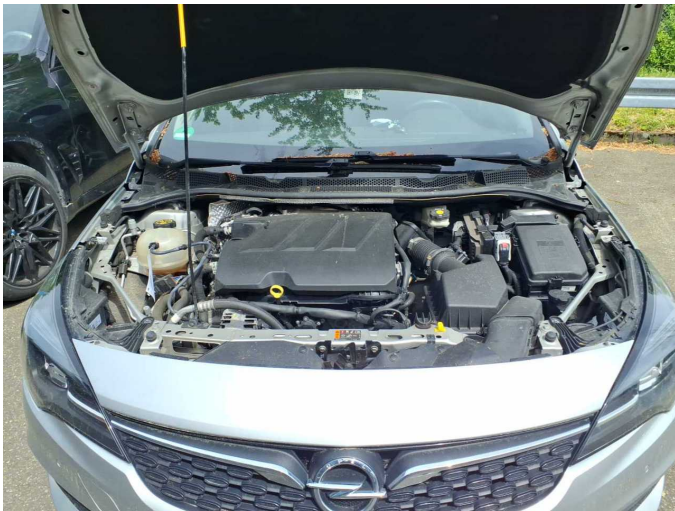

Figure 27: Misc.



Figure 28: Misc.



Figure 29: Misc.



Damage 2: Equipment: Warning triangle - Broken / torn - Replace



**Damage 4:** Roof: Stub aerial (Knick) - Broken / torn - Replace



**Damage 4:** Roof: Stub aerial (Knick) - Broken / torn - Replace



**Damage 5:** Door - front left side: Door edge - Scratch(es) - Smart repair



**Damage 5:** Door - front left side: Door edge - Scratch(es) - Smart repair



**Damage 5:** Door - front left side: Door edge - Scratch(es) - Smart repair



**Damage 6:** 2nd wheel set: 3 wheel covers - Scratch(es) - Replace



**Damage 6:** 2nd wheel set: 3 wheel covers - Scratch(es) - Replace



**Damage 6:** 2nd wheel set: 3 wheel covers - Scratch(es) - Replace



**Damage 6:** 2nd wheel set: 3 wheel covers - Scratch(es) - Replace



**Damage 6:** 2nd wheel set: 3 wheel covers - Scratch(es) - Replace



**Damage 6:** 2nd wheel set: 3 wheel covers - Scratch(es) - Replace

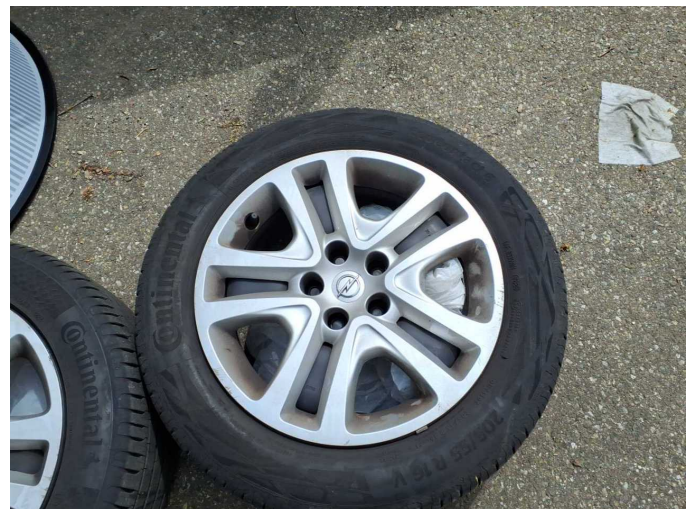

**Damage 6:** 2nd wheel set: 3 wheel covers - Scratch(es) - Replace



**Damage 6:** 2nd wheel set: 3 wheel covers - Scratch(es) - Replace



**Damage 6:** 2nd wheel set: 3 wheel covers - Scratch(es) - Replace



**Damage 7:** Side panel - rear left side: Sill - Scratch(es) - Smart repair



**Damage 7:** Side panel - rear left side: Sill - Scratch(es) - Smart repair

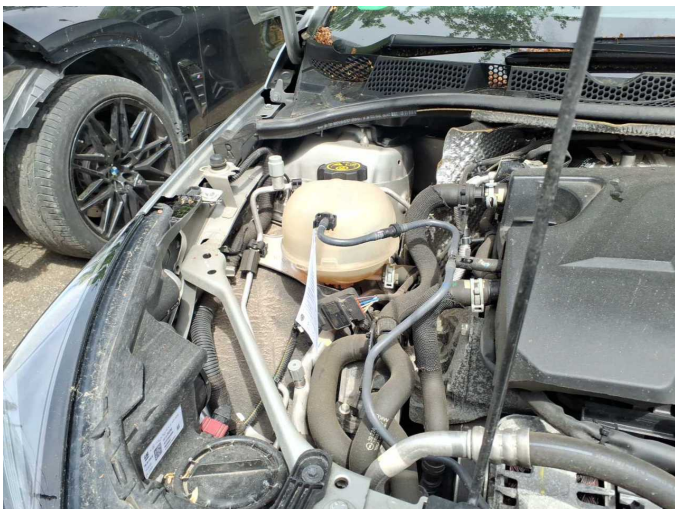

**Damage 8:** Engine cooling: Coolant - Missing - Perform diagnosis



**Damage 8:** Engine cooling: Coolant - Missing - Perform diagnosis



**Damage 9:** Vehicle glazing: Windscreen - Stone chips - Replace



**Damage 9:** Vehicle glazing: Windscreen - Stone chips - Replace

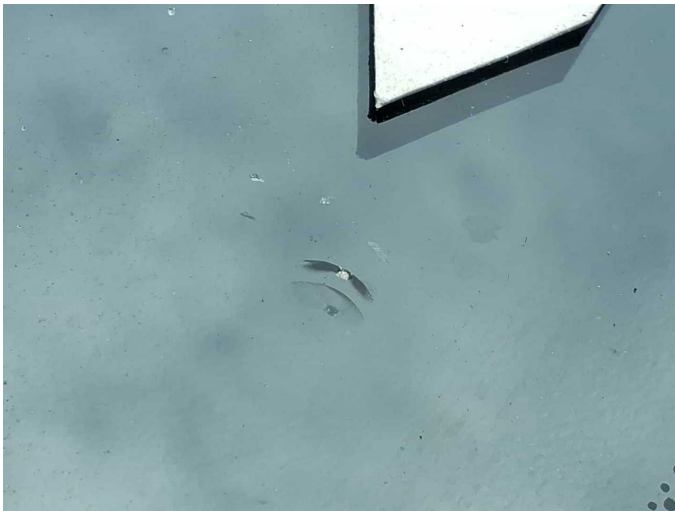

**Damage 9:** Vehicle glazing: Windscreen - Stone chips - Replace



**Damage 10:** Side panel - rear left side: Side panel - dent(s) - Repair and paint



**Damage 10:** Side panel - rear left side: Side panel - dent(s) - Repair and paint

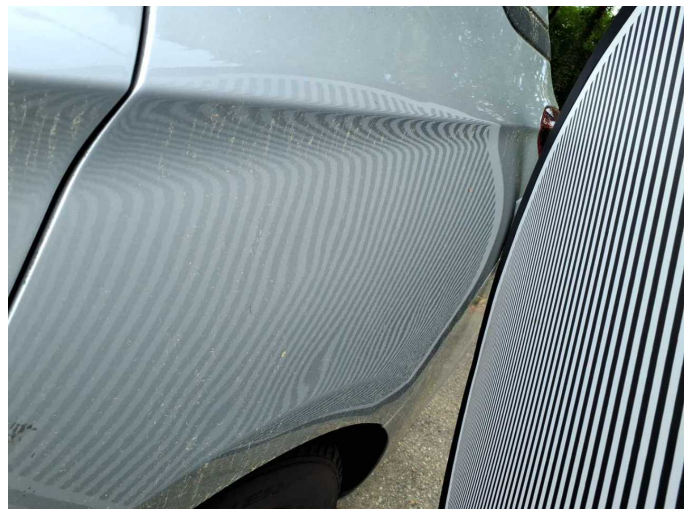

**Damage 10:** Side panel - rear left side: Side panel - dent(s) - Repair and paint



**Damage 10:** Side panel - rear left side: Side panel - dent(s) - Repair and paint



**Damage 11:** Mudguard - left side: Mudguard - left side - Deformed - Replace

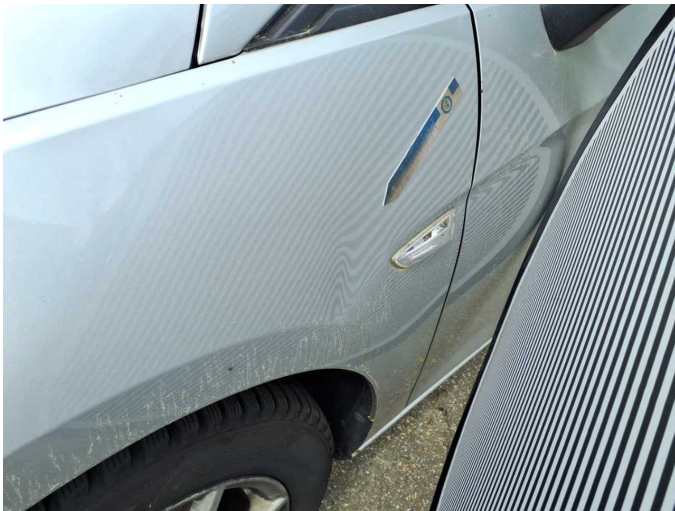

**Damage 11:** Mudguard - left side: Mudguard - left side - Deformed - Replace



**Damage 12:** Engine: Engine (Startet nicht.) - Non-operational - repair according to calculation



**Damage 12:** Engine: Engine (Startet nicht.) - Non-operational - repair according to calculation

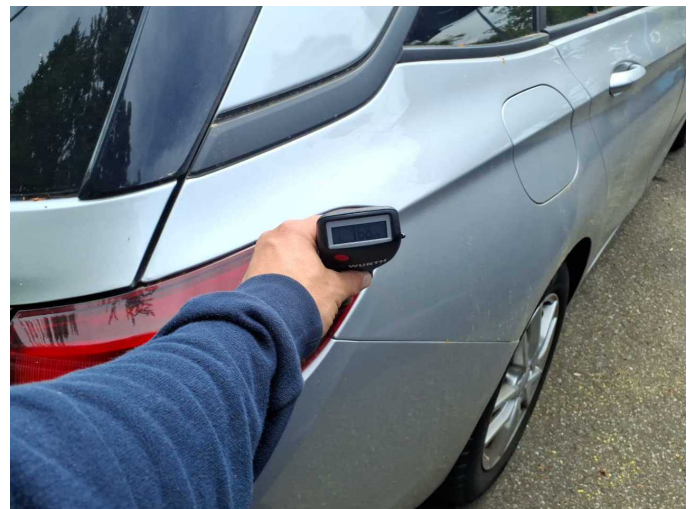

**Repainting 1:** Side panel - rear right side



**Repainting 1:** Side panel - rear right side



# Wartungshistorie

(gemäß Auftraggeber Informationen)

Fahrgestellnummer: W0VBD8EV0N8042635

Hersteller / Modell: OPEL OPEL Astra 1.5 D Start/Stop Sports Tourer Automatik Edition

Datum	KM-Stand	Beschreibung
25.03.2026	151.397	Systemtest/Eigendiagnose
06.02.2026	146.512	Motoröl b. Wartung; Ölfilter ern; Ölwechsel; Wartung Sonstiges
24.11.2025	133.232	Motoröl b. Wartung; Ölfilter ern; Regelwartungsdienst; Systemtest/Eigendiagnose; Wartung Sonstiges
06.08.2025	114.882	Bremse Sonstiges; Bremscheiben + Klötze h; Bremscheiben + Klötze v; Bremscheiben hinten; Bremscheiben vorne; Motoröl b. Wartung; Ölfilter ern; Ölwechsel; Wartung Sonstiges
16.04.2025	103.178	AU; Kraftstofffilter ern; Luftfiltereinsatz ern; Motoröl b. Wartung; Ölfilter ern; Regelwartungsdienst; Wartung Sonstiges
23.09.2024	102.827	Motoröl b. Wartung; Ölfilter ern; Ölwechsel; Wartung Sonstiges
26.02.2024	90.258	Bremsflüssigkeit; Bremsflüssigkeit ern; Motoröl b. Wartung; Ölfilter ern; Regelwartungsdienst; Wartung Sonstiges
16.06.2023	63.032	Bremse Sonstiges; Bremsklötze hinten; Bremsklötze vorne; Bremscheiben vorne; Kraftstofffilter ern; Luftfiltereinsatz ern; Motoröl b. Wartung; Ölfilter ern; Regelwartungsdienst; Wartung Sonstiges
06.12.2022	32.222	Motoröl b. Wartung; Ölfilter ern; Regelwartungsdienst; Wartung Sonstiges